ON TODAY'S EDITORIAL PAGE
Hunt for the Best Man: Editorial.
The Right to Privacy: Editorial.
The Ex-Ghost of the White House: Mirror of Public Opinion.

# ST. LOUIS POST-DISPATCH

FINAL
(Closing New York Stock Prices)

Vol. 105. No. 360. (75th Year) ST. LOUIS, TUESDAY, SEPTEMBER 29, 1953—42 PAGES PRICE 5 CENTS

# RUSSIA AGREES TO BIG 4 MEETING ON GERMANY IF RED CHINA CAN JOIN TALKS ON OTHER PROBLEMS

## 60,000 BALLOTS CAST BY 4 P. M. IN PLAZA PARK BOND ELECTION

**15.3 Pct. of Registration and Two-Thirds of Expected Total—Heat May Be Factor in Voting.**

Approximately 60,000 ballots had been cast by 4 p.m. today in the special election on the proposal for a $1,500,000 plaza bond issue.

While this represented only 15.3 per cent of the total registration of 391,652, it was two-thirds of the 90,000 total of votes that had been predicted for this election.

After getting off to a slow start during the early morning hours, balloting picked up considerably.

Sponsors of the bond issue, desiring a large turnout of voters, hoped the record-breaking heat would not keep people away from the polls.

Joseph P. Uxa, chief clerk of the Board of Election Commissioners, had predicted a vote of 90,000, a total larger than usual for a special election, because of the intensive campaign conducted by the citizens' committee for the bond issue.

**Polls Open Until 7 P.M.**

The 795 polling places will remain open until 7 o'clock tonight.

Post-Dispatch Stations KSD and KSD-TV will present election bulletins as soon as returns begin to come in. Other St. Louis radio stations also will broadcast results.

If two-thirds of those voting approve, the city will issue bonds to finance development of a three-block park linking Aloe and Memorial Plazas. The Urban Redevelopment Corp. of St. Louis then will redevelop five and one-half blocks on the north side of the park by erecting 1350 apartments for middle-income tenants.

Success of the plaza redevelopment would encourage similar undertakings in other blighted sections of the city.

**Appeal by Mayor Tucker.**

In a final appeal for passage of the bond issue, Mayor Raymond R. Tucker issued the following statement:

"Today is the day of decision for St. Louis, a day that will be remembered as one when St. Louis was given another opportunity to keep pace with progress and rebuild itself.

"The people will be voting today on a comparatively small bond issue which can be financed without any increase in taxes.

"For that amount we can clear a large blighted district and prepare the construction of a $20,000,000 privately-financed apartment project. I know that most St. Louisans want their city to progress, since in doing so it will be to the benefit of every resident.

"However, we must do more than wish for progress. Each citizen must make his own contribution by going to the polls and voting 'Yes.' We cannot have progress now or later unless the people approve and express themselves at the polling places.

"A defeat of progress in the city at this time would be a serious setback to St. Louis for many years to come. We cannot fail. We must exert every possible effort to go to the polls and make certain that St. Louis goes forward. Your individual vote means the success or failure of progress in St. Louis."

The citizens' committee for the bond issue was continuing its campaign up to the last min-

Continued on Page 3, Column 3.

## Cooler Tomorrow

**Official forecast for St. Louis and vicinity: Partly cloudy and cooler tonight and tomorrow; low temperature tonight about 65; high tomorrow in the low 80s.**

TEMPERATURES.

| | |
|---|---|
| 1 a.m. | 77 |
| 2 a.m. | 78 |
| 3 a.m. | 77 |
| 4 a.m. | 76 |
| 5 a.m. | 75 |
| 6 a.m. | 72 |
| 7 a.m. | 73 |
| 8 a.m. | 77 |
| 9 a.m. | 84 |
| 10 a.m. | 87 |
| 11 a.m. | 93 |
| 12 noon | 95 |
| 1 p.m. | 98 |
| 2 p.m. | 100 |
| 3 p.m. | 100 |
| 4 p.m. | *100 |

*Unofficial

Normal maximum this date 76; normal minimum 58.

Yesterday's high, 96 at 3:30 p.m.; low, 61 at 6 a.m.

(All weather data, including forecasts and temperatures, supplied by U.S. Weather Bureau.)

Missouri-Illinois forecasts and weather in other cities, Page 3A, Col. 1.
Weather Map, Page 10B.

Pollen count 24 hours to 9 a.m.: Ragweed, 23; molds, 17; goosefoot, 15; grass, 6.

Relative humidity 23 per cent at noon.

Sunset, 5:47; sunrise (tomorrow), 5:55.

Stage of the Mississippi at St. Louis, minus 0.1 feet, a fall of 0.5; the Missouri at St. Charles, 0.3 feet, a fall of 0.1.

## Abducted Boy and Father

—Associated Press Wirephoto.

*ROBERT C. GREENLEASE SR. with his son, ROBERT C. GREENLEASE JR.*

## ALL 127 CITY AIR RAID SIRENS WAIL TOGETHER IN TEST

The 127 sirens in the St. Louis air raid warning system were tested simultaneously for the first time at 3 p.m. today.

Mayor Raymond R. Tucker sounded the sirens by pressing a button at Civil Defense headquarters in Forest Park. The test, lasting 12 minutes, included "Warning Red," a three-minute wailing note, and "All Clear," three steady one-minute blasts. There was no public participation in the city.

University City co-operated in the test, sounding its warning devices at the same hour. Drills were conducted in schools, city buildings and homes for the aged.

## 10 STOLEN AUTOS FOUND AMONG CARS POLICE TOWED IN

The towing away by police of illegally parked automobiles has brought results not originally anticipated.

Ten or 12 machines which were not claimed after being removed from restricted parking areas, were later found to have been stolen, police reported today.

Machines, which are towed to the Nelson Garage, 3730 Olive street, may be claimed by owners on payment of $6.68, which includes a storage charge and tax.

## WILSON INDICATES DEFENSE COSTS MAY DROP 5 PER CENT

WASHINGTON, Sept. 29 (UP) —Defense Secretary Charles E. Wilson indicated today that defense spending for fiscal 1955, beginning next July, may drop to about 40 billion dollars.

This would be 5 per cent below the outlay for the current fiscal year.

Wilson told a press conference, however, that he does not know whether the fiscal 1955 defense outlay will be trimmed enough to make possible a balanced national budget.

Wilson combined a forecast of slightly reduced defense spending with a word of caution against "becoming panicky" over Russian military power.

## EX-SENATOR DANAHER NAMED U.S. APPEALS JUDGE

WASHINGTON, Sept. 29 (AP) —President Eisenhower today picked former Republican Senator John A. Danaher of Connecticut to be a judge of the United States Circuit Court of Appeals for the District of Columbia.

Danaher, whose recess appointment is subject to Senate confirmation when Congress reconvenes, would succeed the late Judge James M. Proctor.

## KIDNAPED BOY'S PARENTS AWAIT RANSOM DEMAND

**Kansas City Police Stand Aside—Son of Wealthy Parents Abducted at School.**

By CARL R. BALDWIN
A Staff Correspondent of the Post-Dispatch.

KANSAS CITY, Mo., Sept. 29 —Police stood aside today while the millionaire parents of 6-year-old Robert Cosgrove Greenlease Jr. eagerly awaited word from kidnapers who snatched him yesterday from his class in an exclusive school here.

The boy's father called off plans for a television and news interview this morning, explaining: "We think they are trying to make contact."

He appeared near collapse as he added: "All I want is my boy back."

Press, radio and television men quickly left the lawn of the home at Greenlease's request. He did not give the basis of his belief the kidnapers were trying to reach him.

**No Contact Made.**

A short time later Greenlease, in tears, left the house in an automobile driven by Robert Ledterman, his partner in an automobile agency at Tulsa, Okla., on their return about two hours later Greenlease told reporters no contact with the kidnapers had been made. He said he and Ledterman had been at Greenlease's office.

The boy was taken from the French Institute of Notre Dame de Sion by a chunky red-haired woman who told the nun answering the door that Mrs. Greenlease had suffered a heart attack while shopping. The woman went in the chapel and "prayed" while the nun went after the child.

Police had no clues as to the kidnapers, but thought the abduction was the job of professional criminals.

**Telephone Call.**

A housekeeper in the Greenlease mansion in exclusive Mission Hills, in nearby Johnson county, Kan., recalled that about 10 days ago a woman had telephoned, identifying herself as a public school representative, and had asked and obtained information about the Greenlease children. School authorities said they had sponsored no recent survey.

Chief of Police Bernard C. Brannon, who held off announcement of the abduction three hours, hoping the child would

Continued on Page 4, Column 1.

## Mercury Climbs to 100 Degrees, Hottest Ever So Late in Season

Hot dry air from the southwest pushed the mercury to 101 degrees at 2:45 p.m. today in downtown St. Louis, setting a new record for this date and making it the latest day in the season on which temperatures of 100 or higher had been recorded. There have been 10 such days this summer, as against 34 in 1936.

The latest date heretofore of 100-degree readings was Sept. 9, 1925, when the temperature reached 100.7 degrees, Assistant Meteorologist Arthur A. Rausch said. It was 102 on the sixth of that month and 102.6 the day before. Only arelative humidity of 18 per cent and a 24-mile-per-hour wind made the heat bearable today he said.

The previous record for Sept. 29, set last year, was 95.5, Rausch said. Cold fronts moving eastward over the St. Louis area will bring relief, beginning about midnight, se said, but no rain is in sight.

This was the seventy-eighth day this year with readings above 90. The previous record for 90-plus days was in 1936, when there were 75.

Yesterday's high of 96 in St. Louis was not so bad, considering that Joplin had 104 and Farmington, coolest point in the state, was 95. Also, Rausch pointed out, there are worse things than hot weather. Twenty-six years ago today St. Louis had a destructive tornado.

## BROWNS' NEW HOME EXPECTED TO BE PICKED BY LEAGUE TODAY

**Baltimore, Los Angeles, Kansas City Have Inside Track — Cardinals Agree to Pay Veeck $300,000.**

A new home for the Browns is expected to be picked today after the American League decided last night the baseball club definitely would not remain in St. Louis.

As a result, this city's only major league baseball team next season will be the Cardinals, whose owners have agreed to pay Bill Veeck, the Browns' president, $300,000 if he moves his club out.

Baltimore, Los Angeles and Kansas City appeared to have the best chances of getting the franchise of the Browns club, which has been here since 1876.

President William Harridge of the American League said today in New York: "The time has come for us to make a decision and we are getting closer to a solution. I think by nightfall we will have a new home for the Browns."

**Hours of Bickering.**

After hours of bickering and haggling with Veeck and his associates at a meeting in New York last night, American League club owners disclosed their decision not to let the team remain here. Another session was scheduled for today to pick the club's new home.

Baltimore still stood a good chance of obtaining the franchise despite refusal of the club owners two days ago to approve removal of the Browns there. Los Angeles also was very much in the running, with Kansas City a dark horse in the race.

"Baltimore is the only city that has made a concrete offer," President Harridge said. "Lot Angeles did not. With Los Angeles, it is a long-range proposition but we do not want to hang on this way for another two or three years."

**Several Favor Coast.**

Harridge told reporters there was "no question that several of the owners would like to shift the franchise to Los Angeles, but we all realize the tremendous problems that would entail."

Referring to today's session, Harridge commented: "All I can say for sure is that St. Louis definitely is out of the picture. The league is not interested in operating the Browns there. We have definite buyers for the team and we hope to accomplish something at this meeting."

However, the club owners yesterday did authorize Del Webb, co-owner of the New York Yankees, to negotiate with unidentified interests for 79 per cent control of Browns' stock held by Veeck's group.

**Willing to Sell.**

Veeck has indicated a willingness to sell out for $2,400,000. It is reported that several club owners would be happy to see Veeck out of the league.

Baltimore interests, which had agreed to give Veeck and his group $1,115,000 for half of the syndicate's stock, raised the offer to $2,236,000 yesterday for the entire 79 per cent.

At the $2,400,000 price, Veeck interests would emerge with a profit. They obtained their stock in 1951 for less than $2,000,000. Sale of the ball park to the Cardinals last April netted $800,000.

In addition, there was the provision, confirmed today by Veeck, that the Cardinals would pay $300,000 if the Browns moved. John L. Wilson, financial vice president of Anheuser-Busch Inc., owners of the Cardinals, refused to comment when asked about the $300,000 payment.

However, Veeck's margin of profit would be reduced if his statements of heavy losses during more than two years of operation are accurate.

**West Coast Difficulty.**

One stumbling block to transfer of the Browns to the West is ownership of the Los Angeles Club in the Pacific Coast League by Phil Wrigley of Chicago. Wrigley had shown no inclination to give up his franchise—a necessary step before the Browns could be shifted.

In the meantime, the Baltimore delegation, headed by Mayor Tom D'Allesandro, remained in New York, hoping the American League club owners would change their minds on not letting Baltimore have the Browns.

## ALL WORLD SERIES GAMES, STARTING TOMORROW, TO BE TELEVISED BY KSD-TV

POST-DISPATCH STATION KSD-TV will televise all games of the World Series between the New York Yankees and Brooklyn Dodgers. The series opens tomorrow in Yankee Stadium, New York.

Games will start at noon, St. Louis time, but if a Sunday game is necessary, it will start at 1:05 p.m. Telecasts will begin 15 minutes earlier with a "warm up" program.

## WARREN SLATED TO BE APPOINTED CHIEF JUSTICE BY NEXT MONDAY

**Brownell Said to Have Recommended Him in Strongest Terms After Talk With Him in West.**

By ROBERT J. DONOVAN
The New York Herald Tribune-Post-Dispatch Special Dispatch.

WASHINGTON, Sept. 29 — Gov. Earl Warren of California will be the next Chief Justice of the United States, it was learned last night.

President Eisenhower is expected to nominate him by next Monday when the Supreme Court convenes for its fall term.

(The United Press quoted responsible Administration sources as saying there was a possibility the President would make the announcement at his press conference tomorrow).

The choice of the 62-year-old Republican Governor as the nation's fourteenth Chief Justice, succeeding the late Chief Justice Fred M. Vinson, was recommended to the President in the strongest terms yesterday afternoon by Attorney General Herbert Brownell Jr.

Brownell went to the White House after returning by plane from a meeting Sunday with Gov. Warren at McClellan Air Force Base, 10 miles from Sacramento. The President knew, of course, of Brownell's trip and gave his approval to it. Every single recommendation that Brownell has made to the White House on judicial appointments has been accepted by the President.

With Gov. Warren's appointment two of the nine Justices on the court will be Republicans. The only Republican presently is Associate Justice Harold H. Burton.

**Reasons for Warren Choice.**

There are four main reasons Gov. Warren, who will be succeeded by Lt. Gov. Goodwin J. Knight, also a Republican, has been chosen for the highest judicial post in the United States. They are:

1. His conspicuous personal integrity. Against a background of what the Republicans have termed "the mess in Washington," the President wishes to place at the head of the Supreme Court a man about whose character there are no doubts.

2. His legal experience, augmented by years of administrative and executive experience. An attorney by profession, Gov. Warren was for many years district attorney of Alameda county, embracing Oakland, Calif., and was Attorney General of California from 1939 to 1943. In 1940 he was elected president of the National Association of Attorneys General. He has been active in sponsoring numerous legal reforms.

3. His age. At 62 Gov. Warren is in good health, so that there is a hopeful prospect that his tenure as Chief Justice will be a long one. Customarily, those Chief Justices who have had the greatest personal impact on the court are those who have held long tenures.

4. His legal and constitutional concepts. Gov. Warren, who supported Gen. Eisenhower in the 1952 campaign, is regarded as sympathetic to the concepts of law and government relationships held by the President himself.

Among the examples of this attitude are these: (1) Gov. Warren's opposition to the "court-packing" plan of the late President Franklin D. Roosevelt, (2) his ready indorsement of the majority decision of the Supreme Court in the 1952 steel seizure case, holding that former President Truman had exceeded his constitutional powers in taking over strike-threatened steel plants, and (3) his outlook on federal-state relations as illustrated by his support of the

Continued on Page 4, Column 3.

## 108 WOMEN SUE FORD, AUTO UNION FOR $3,000,000

DETROIT, Sept. 29 (AP)—Three women, claiming to represent 105 others, filed a $3,000,000 suit against the Ford Motor Co. and the CIO United Auto Workers yesterday, charging they were discriminated against because of their sex.

Neither Ford nor the union had any comment.

The women said that the 105 others had assigned their claims to them. The $3,000,000 according to the women, represented lost wages and other benefits since 1949.

The women said they were laid off in 1949 at Ford's River Rouge plant and men were hired to replace them.

## 3500 Surge Around Cathedral As McCarthy Marries Miss Kerr

—Associated Press Wirephoto.

*SENATOR JOSEPH R. McCARTHY and his bride, the former JEAN FRASER KERR, leaving St. Matthew's Roman Catholic Cathedral in Washington after their marriage today. (Additional picture in Everyday Magazine.)*

**Throng Cheers Newlyweds as They Leave —Priest Reads Pope's Cabled Blessing.**

WASHINGTON, Sept. 29 (AP) —Senator Joseph R. McCarthy (Rep.), Wisconsin and Miss Jean Fraser Kerr, his onetime Girl Friday who won his heart, were married today. Thousands of well-wishers and curious surged outside St. Matthew's Roman Catholic Cathedral as they spoke their vows.

Hundreds of uninvited gathered long before the hour of the ceremony to gape at arriving dignitaries. Police estimated 3500 were around the cathedral. The bridal party pushed through the tumultuous singing crowd to enter the cathedral.

There was a great burst of applause when McCarthy drove up. When his bride arrived, there were shouts of "Hi, Jeanie" and more applause.

**900 in Cathedral.**

In the Cathedral, which seats about 900, were most of the top figures of Washington official and diplomatic life.

Vice President and Mrs. Nixon, cabinet officers and their wives, Congress members and just plain friends were among the others invited. Jack Dempsey, the onetime heavyweight champion, was there and, after the ceremony, had his picture taken kissing the bride.

The President and Mrs. Eisenhower had been invited but sent their regrets. The President wrote McCarthy a note saying he "wouldn't be able to attend because of his other engagements."

However, three presidential aids, Sherman Adams, Wilton Persons, and Jack Martin, came from the White House.

There were 200 guests from McCarthy's home state of Wisconsin.

The Rev. William J. Awalt of St. Matthews performed the single-ring ceremony, assisted by the Rev. Augustine Maloney of Augustinian College in Washington.

The voices of the Senator and his bride were barely audible as they exchanged their vows. At conclusion of the mass, Father Awalt read a cablegram from Rome giving Pope Pius's "paternal and apostolic" blessing to the newlyweds.

As the couple walked back down the middle aisle, McCarthy tossed a wave at the Vice President.

The men in the wedding party did not have to decide whether to wear silk toppers or other headgear; McCarthy went bare-

Continued on Page 4, Column 4.

## BIG ARMAMENT PROGRAM IN RED CHINA PLANNED

**Peiping Radio Says Industrial Production Will Be Greatly Expanded.**

TOKYO (Wednesday), Sept. 30 (UP) — Communist China soon will open a gigantic armament and industrial production program "with the sincere and selfless assistance of Soviet experts," official Red news sources reported tonight.

The manufacture of tanks, fighter planes and all kinds of artillery rank high on the program, the report said. The Chinese people will be told to reduce their spending "so as to put a maximum of resources into industrial construction."

It was also reported that Chinese scientists have found new mineral deposits, including critically-needed iron, petroleum and copper to feed the smelters and refineries.

**5-Year Plan Outlined.**

These reports were broadcast by Radio Peiping and the New China News Agency, official voice of the Red government. They outlined China's five-year plan which started this year and which Radio Peiping said will put them in "the international arena as a mighty new country, an important factor in international life."

"This even her enemies are forced to admit," Peiping warned.

Along with war machines, China's industry will be ordered to turn out machine tools, precision instruments, automobiles, ferrous and non-ferrous metals and critical medicines.

The Communist industry will meet some raw material shortages with substitutes, the press reports said, pointing out that a synthetic lubricating oil has been developed.

**Atom Energy Not Mentioned.**

The reports, outlining nearly every phase of industrial and agricultural developments, did not mention atomic energy. But, significantly, they said Red scientists have discovered "a number of new ore deposits," including lead, often found near deposits of uranium, prime source of atomic energy.

## Law Requiring Bank Tellers' Vacations Cuts Embezzlements

INDIANAPOLIS, Sept. 29 (UP) —Bank tellers are just about the only workers in Indiana who have to go on vacation.

It's an unusual state law and it has cut embezzlements to a new low, the State Commission for Financial Institutions reported today. Director Joseph McCord said there hasn't been a major bank embezzlement since 1950 when the regulation was adopted.

Indiana was plagued by bank shortages during World War II before the law went into effect. But now the commission is "not too concerned" about sticky-fingered tellers, McCord said, because they must vacation "for two consecutive weeks and stay away from the bank." Would-be embezzlers are too frightened that their manipulations would be uncovered during their vacations to go wrong in the first place, McCord explained. He said other states had expressed interest in the regulation.

## 'EVASIVE' NOTE SUGGESTS 2-PART CONFERENCE BUT SETS NO DATE

**Reply Vague About Settlement of Austrian Question—Move Seen as Attempt to Split Allies.**

By WALLACE R. DEUEL
Diplomatic Correspondent of the Post-Dispatch.

WASHINGTON, Sept. 29— Russia has "accepted" a Big Three proposal for a four-power foreign ministers's conference on Germany but has surrounded its "acceptance" with conditions and counter-proposals which may make the conference impossible.

Chief among the Soviet conditions is the convening of a five-power foreign ministers's conference, at which Communist China would be represented, "to consider means to lessen tensions in international relations."

Russia also renewed repeated previous demands that Communist China be admitted to the United Nations.

Moscow made these proposals in a note received here today. The text was not immediately made public. Identical notes are understood to have been sent to London and Paris.

**Swiss Talks Unlikely.**

The Soviet note makes it "highly unlikely" that the proposed four-power conference on Germany can take place on the date proposed by the United States, Britain and France—Oct. 15, at Lugano, Switzerland—an official said today.

"At the first reading, it (the note) appears to us to be evasive and a continuation of the dilatory tactics which the Soviet Union has practiced in the past on this question," State Department Press Officer Lincoln White said.

However, the United States is studying the note "most carefully," White added. Charles E. Bohlen, American Ambassador to Russia, who is in Washington, is taking part in discussions of the note, he said. When these studies are completed, Secretary of State John Foster Dulles will discuss the note with President Eisenhower, he said.

**Evades Issues.**

The Soviet note is "dilatory" and "evasive" in the sense that it evades the central issues raised by the Big Three in their last proposals to the Russians, it was explained.

The four-power conference on Germany to which the Soviets have "agreed" apparently would be convened only if and after the five-power meeting with Communist China had taken place, although the language of the Russian proposal is unclear on this point.

The Soviet note merely refers to "a meeting" which could consist of two "parts," one a four-power conference on Germany and the other a five-power meeting on world problems, without specifying whether the two meetings should take place simultaneously or, if not, in what order.

The Russians suggest no time or place for the conferences they propose.

The Russians refer to Austria only relatively briefly, and neither agree nor refuse to discuss the Austrian settlement at either of the two meetings they call for. They refer, instead, in language described here as "vague," to the possibility of continuing the Austrian discussions "through diplomatic channels," which could mean either a conference or by means of exchanges of notes.

**Claims No Reply by West.**

Moscow claims, in today's note, that the Western Allies have never replied to a Russian note of Aug. 28 on Austria. In fact, however, the Aug. 28 Soviet note consisted essentially only of a Russian refusal to take part in discussions on the Austrian settlement by deputy foreign ministers which the Western powers had proposed holding in London.

It was following this rebuff that the United States, Britain and France urged in their notes of Sept. 2 that the Big Four Foreign Ministers discuss Austria as well as Germany at the suggested Lugano meeting.

Some responsible sources indicated that they considered the Moscow reply an attempt to give the impression that Russia favors high level discussions but doesn't really want them at all.

Primary purpose of pretending to favor discussions is probably to encourage both popular and official hopes for a lessening of tensions, and thereby lull the free world into a false sense of

Continued on Page 4, Column 3.

# U.N. ASSEMBLY UPHOLDS BAR ON ISSUE OF SEAT FOR RED CHINA

## Vote Is 48 to 5—Russia and India Protest — Israel Backs West and and Calls for Early Korean Peace Parley.

By ALVIN H. GOLDSTEIN
A Staff Correspondent of the Post-Dispatch.

UNITED NATIONS, N. Y., Sept. 29—The report of the United Nations Credentials Committee excluding consideration of Red Chinese membership and approving the credentials of Nationalist China was adopted in the General Assembly today by vote of 48-5, with four abstentions. Russia and India protested against the decision of the committee to ignore Red China's application.

Although angry debate on the measure had been expected, it did not materialize in the closing minutes of the general debate in the 60-nation Assembly. G. N. Zarubin of Russia went to the rostrum and in a remarkably brief speech, told delegates that Russia held to its view that the Formosan government of Nationalist China was seated illegally and was not eligible "to represent the Chinese people." He therefore would vote against that part of the report, he added.

**Ruled Out of Order.**

Mrs. Vijaya Lakshmi Pandit of India, Assembly president, ruled that discussion of the issue was out of order because of the recent Assembly resolution postponing the question during this session. She offered to entertain a challenge of her ruling and put it to a vote. No one accepted, but Indian Delegate V. K. Krishna Menon took the floor.

Menon, who yesterday told the Assembly that to refuse Communist China admittance to the U.N. was to disfranchise one-third of the Asian continent, said India felt the Assembly should not have tied the hands of the Credentials Committee. He asserted that "no resolution can anticipate the action" of the committee. Otherwise, there would be no point in it sitting. He said his delegation would not vote for the provision.

**Korean Peace Parley Plea.**

Israel, last speaker in the general debate, called for an early convening of the Korean peace conference, supporting Western demands. Abba Eban, delegate leader, said Israel "would be grievously disappointed if the momentum of agreement and good will generated by the armistice" were not put to action immediately, to establish peace in Korea.

Eban warned that peace in the Middle East will depend on "free and direct negotations" between the Arab states and Israel.

He said that until direct talks prevail over "the sterile rancors of the past," Israel and the Arab governments "must learn to live within the present political situation as determined by the armistice agreements, seeking all ways to give those agreements the dynamic quality of a transition to peace."

Menon, speaking yesterday for an hour and 45 minutes, strung along also with other long-standing Russian proposals, including immediate outlawing of atomic and hydrogen bombs; renewal of discussion on the participation of "neutrals" in the Korean peace conference and the calling of a four-power conference to solve the ills of the troubled world.

All of these Soviet-inspired proposals have been previously rejected in the U.N. by substantial majorities. Menon did not, however, directly complain about the Western nations blocking an invitation to India and other Asian neutrals to take part in the projected Korean peace parley, now limited to beligerents. He said he would not "labor the point,, as it would be talked about later.

Menon said he had no wish to "add to the heat" of the Korean debate certain to arise in the course of committee meetings in this Assembly session. It would not help to approach the peace conference "in the spirit of Panmunjom," he added, because "the war had ended, after all."

**'Flexible' U. S. Approach.**

He said the suggestion by American Delegate Henry Cabot Lodge Jr. that the issue of how the Korean peace conference might be composed could be left to the conference itself "indicated a degree of flexibility" in the United States approach.

The recent statement by Secretary of State John Foster Dulles that South Korea "has no ambitions that run beyond Korea" needs "clarification," Menon said, since there are "two Koreas."

The Indian spokesman expressed regret that the question of Red Chinese membership in the U.N., which automatically would unseat the Nationalist government - on - Formosa of Chiang Kai-shek, had been prejudged or "disposed of" at the opening of the General Assembly, thus taking the right of decision from the Credentials Committee.

India did not consider itself bound by that decision as it had no representation in the Credentials Committee, Menon went on. This was an example of how Asia was deprived of proportionate representation in the United Nations, he asserted, adding emphatically: "Asia is no longer a slumbering continent."

A meeting of the leaders of the great powers, as suggested by Prime Minister Churchill, Menon observed, should privately try to "hammer out some sort of a settlement." He did not add that the Soviet Union had been plugging for that sort of a session for several years but had been told that the U.N. was the place to put forth sincere suggestions for world co-operation.

"There are no magical remedies," the Indian leader admitted, "but meetings of this kind often achieve some constructive results. The least they could do would be to clear the air to a considerable extent. That is what the human beings in this stricken world are seeking."

If other nations agreed, he said, India would ask the General Assembly to request the four-power conference.

Responsibility for easing world tensions rests primarily on "the two great giants" (meaning the United States and the Soviet Union), Menon said. He cautioned less powerful governments, however, from aggravating the rivalries by employing terms such as "satellites" and "imperialist warmongers," often heard in speeches by representatives of Western and Eastern antagonists.

Disarmament, particularly abolition of weapons of mass destruction such as atomic and hydrogen bombs and gas instruments is "imperative," Menon continued, "unless the world is to destroy itself." The time has come, he declared, "when the General Assembly must declare itself in favor of the non-use (of them) for destructive purposes."

"All of humanity is threatened by these weapons," Menon asserted passionately. "There can be no neutrals in an atomic-hydrogen war and there can be no reconstruction afterward."

Facing in the opposite direction set by Bernard M. Baruch, sponsor of American offers of international atom control, the Indian spokesman said: "Even a pious declaration would help." At the opening of the fruitless U.N. debates on atomic energy supervision, Baruch asserted that this "was no time for pious declarations" but a time to choose between "the quick and the dead."

## German Leader Dead

—International News Photo.

*ERNST REUTER*

## AIR FORCE TOLD TO PRESS TRAINING IN CITIZENSHIP

WASHINGTON, Sept. 29 (AP) —Secretary Harold E. Talbott, noting Communist indoctrination of some American prisoners in Korea, called today for intensified citizenship education in the Air Force.

Talbott set forth his views in a letter addressed to all members of the Air Force.

"The information program will remain our principal device for combatting the virus of Communism in the minds of Air Force personnel," he wrote.

"The recent revelations regarding Communist indoctrination efforts on prisoners in the Korean conflict emphasize our responsibility. Through this program we must inculcate the highest ideals of citizenship, faith in our form of government, respect for the dignity of the individual, confidence in the integrity of the United States, a firm sense of mission and a willingness and eagerness to serve in support of the ideals of freedom."

Troop education is carried on by lectures, discussion meetings, pamphlets and other means.

## MAPLEWOOD TO WRITE LAW ON ABANDONED ICE BOXES

Hoping to prevent the tragedy of a child suffocating in an abandoned ice box, the Maplewood city council last night directed the preparation of an ordinance with that aim.

Under the proposed ordinance, it would be a misdemeanor to leave a lockable refrigerator outdoors where children can get to it. The penalty would be a fine of $1 to $100. City Attorney Charles E. Altenbernd was requested to have it ready for the council meeting Oct. 13.

## PUTS OIL 'GIVE-AWAY' AT TRILLION DOLLARS

### CIO Officer Says G.O.P. Kept Pledges to Tideland State Governors.

DENVER, Colo., Sept. 29 (UP) —An official of the CIO Oil Workers Union charged today that the Eisenhower Administration "gave away" one trillion dollars when it turned over the oil tidelands to coastal states. T. M. McCormick of Denver, secretary-treasurer of the international union, charged that "mink-coat and deep-freeze scandals" of the Democratic Administration of former President Truman were nothing compared with the "give-away program" of President Eisenhower's Administration.

"With one trillion dollars they could buy a $5000 mink coat for every woman over 21 years old and a deep freeze to keep it in and still have enough money left over to pay off the national debt," McCormick told delegates to the union's annual convention here.

He said that the Republicans had kept some of their commitments — to Texas Gov. Allen Shivers, California's Gov. Earl Warren and the state of Louisiana when they "shoved through the oil give-away."

The Republicans, McCormick charged, "now are in the process of giving away our power resources in the name of private enterprise and return to normalcy."

## EISENHOWERS GIVE STATE DINNER FOR PANAMA'S CHIEF

(Picture in Everyday Magazine.)

WASHINGTON, Sept. 29 (AP) —The White House gold service glittered for the first time in the Eisenhower Administration last night as President and Mrs. Eisenhower entertained at a state dinner for the President of Panama, Jose Antonio Remon, and his wife.

The guests, who included Vice President Nixon and members of the Cabinet and their wives, joined in a toast to Panama proposed by Eisenhower.

President Remon and his wife arrived by plane late yesterday for a state visit.

## RUSSIA TO RETURN 600 PRISONERS OF WAR TO AUSTRIA

VIENNA, Sept. 29 (AP)—The Soviet Union will return to Austria 600 amnestied prisoners of war on Oct. 13-15, the Austrian Government announced today.

Release of the prisoners, promised by the Russians last June 27, has been delayed by the Soviet authorities without explanation.

An Austrian Government communique said Russia's ambassador in Moscow has been informed by the Soviet Foreign Office that all preparations for the return of the group have been concluded. The prisoners will arrive at the Austrian town of Wiener Neustadt.

# ERNST REUTER DIES; MAYOR OF WEST BERLIN

## Symbol of West Opposition to Communism, He Led City During Long Soviet Blockade.

BERLIN, Sept. 29 (AP)—Mayor Ernst Reuter of West Berlin died after a heart attack at his home tonight, city officials announced. He was 64 years old.

Reuter was a symbol of the West's opposition to Communism deep inside the Iron Curtain.

The sharp-spoken chief executive led 2,200,000 of his fellow-citizens through a grueling 327-day Soviet blockade. Only a few faltered.

Then, he became a human link between the city—100 miles inside the Soviet zone—and the republic created in West Germany.

Reuter headed the government of the United States, British and French sectors in Berlin. Across town, a Communist government under Friedrich Ebert runs Russian sector affairs.

Reuter's Social Democratic (Socialist) party received a strong majority when 1,300,000 of West Berlin's voters engaged in a free election in December 1948. Ebert was named rival lord-mayor at an Opera House rally attended by 2000 hand-picked delegates of Red organizations.

Reuter was re-elected in 1951.

Reuter espoused and then rejected Communism in his youth. The Russians black-balled him when he was first elected lord-mayor by the all-city assembly in 1947, a year Berlin was politically split between East and West.

Son of a merchant marine captain, Reuter was born July 29, 1889, in Apenrade, Schleswig-Holstein. Attracted to Socialism when he was still a university student, he helped found a pacifist society at the beginning of World War I. Later, he served in the German army on the eastern front, where he was captured and held prisoner two years. He briefly encountered both Lenin and Stalin on Russian soil, when they were setting up Bolshevik rule.

A Communist convert, he was repatriated to his homeland in 1918. He soon won appointment as general secretary to the German Communist party's central committee, but lost it after six months.

By 1921, he was so disillusioned with Communism that he rejoined the Socialists, rising to editorship of the party newspaper, Vorwaerts. In 1926, he took charge of the transportation section of the Berlin city government, which established a new urban transit system.

Magdeburg, 80 miles distant, elected him lord-mayor in 1931. He also won a seat in the Reichstag. In 1933, the Nazis seized power and sent Reuter to a concentration camp.

After being arrested and imprisoned a second time, he fled to Turkey. He waited out World War II as a college professor in Ankara, returning to Germany in 1946.

Reuter made a two-week visit to the United States last March. During his visit, he conferred with President Eisenhower. He also went on a speaking tour of the country.

# ISRAEL OCCUPIES DEMILITARIZED AREA, EGYPT SAYS

## 'Aggression' in Auga Zone on Frontier Is Charged by Government at Cairo.

CAIRO, Sept. 29 (UP)—Minister of National Guidance Saleh Salem said today Israeli armed forces had occupied parts of the demilitarized area around Auga on the Egyptian-Israeli frontier.

The Egyptian Government has summoned the army commander in chief to Cairo for consultation and has notified the Joint Palestine Armistice Commission and the Egyptian delegation to the United Nations of "this aggression," Salem said.

"We are not disclosing our plans," Salem said at a press conference. "But we know what to do."

Lt. Gen. Abdel Hakim Amer, the Egyptian commander in chief, is returning at once from an inspection tour to take charge of the military aspect of the situation, Salem said.

He declined to give details of the reported Israeli move, or its date.

The Auga, or El Auja, demilitarized zone is on the frontier between Egypt's Sinai peninsula and the Israeli Negev area, on the main Cairo-Jerusalem highway.

In armistice negotiations ending the Palestine war, Egypt and Israel agreed to demilitarization of the village of Auga and surrounding territory. The village itself is several miles inside Israeli territory.

Under the Egyptian-Israeli agreement, Auga was to be the headquarters of a mixed Armistice Commission consisting of three Egyptians, three Israelis and one U.N. observer.

A dispatch from Jerusalem said Israel was carrying out "Operation Samson," the biggest defense maneuvers in the country's brief history, involving infantry, tanks, artillery and planes.

Before Egypt made its allegation of aggression on the Israeli southern border, Israel already was embroiled in a dispute with Syria and Jordan. This concerns the Israeli action in starting to dig a canal along the Jordan river. Syria holds the project will deprive its land of needed water.

In London, Britain today joined the United States in asking Israel to stop work for the time being on the River Jordan project.

## RUSSIA REPORTED TO HAVE COPIED SIKORSKY HELICOPTER

WASHINGTON, Sept. 29 (AP) —Russia has copied the Sikorsky S-55 helicopter and started large scale production, American Aviation Daily said today.

The S-55, known in its United States Air Force and Army versions as the H-19, carries 10 to 12 passengers.

The trade publication said it has information that the Russian version was copied by designer Mikhail Mil, and that it was used in war games last winter. It added that a number of the helicopters were displayed at an air show at Tushino last month.

# Dispute Over Facilities Delays Interviewing of P.O.W.s Again

## Both U.N., Reds Want Changes Made in Centers Provided for Making Explanations.

PANMUNJOM, Sept. 29 (AP) —The Neutral Nations Repatriation Commission said today that explanations to Allied and Communist war prisoners who have refused to go home may be delayed again—this time by a dispute over facilities.

Explanation teams which will attempt to persuade the P.O.W.s to return home originally were scheduled to start talking to prisoners last Saturday, but the talks were postponed until Thursday because of a dispute over the ground rules.

An Indian spokesman for the commission said today the meetings may be pushed back again unless the Reds and Allies accept explanation centers already constructed.

**Both Want Changes.**

He said both sides want extensive changes. The Communists, he said, object to centers built by the U.N. Command because Red teams would have to pass through all the P.O.W. camps to reach them.

"They want to avoid them because of hostile prisoners," the spokesman said.

Allied dissatisfaction centered on explanation booths and compounds built by the Reds. They say both are too small.

The Allied objection apparently stems from the dispute over whether prisoners should be interviewed individually or in groups. The Allies want group explanations while the Reds insist on individual interviews.

An Allied spokesman said the U.N. Command told the Repatriation Commission it could not make the changes by the Thursday deadline, but promised they would be completed as fast as possible.

**No Word on Red Plans.**

There was no immediate word on Communist remodeling plans.

The commission met in a long session Tuesday night, presumably to discuss snarls holding up the processing of 22,600 Red and more than 300 Allied P.O.W.s.

The commission scheduled a press conference for Wednesday to announce rules governing the explanations, but later canceled it without explanation.

A spokesman said, however, the commission still planned to announce the regulations. He did not say when.

He said the commission also may answer an Allied protest that it had distributed a letter tainted with Communist propaganda to the balky P.O.W.s.

He said a statement answering the charge already had been approved and "as far as the commission is concerned, they have not indulged in any propaganda for either side."

Meanwhile, three more Reds —two North Koreans and one Chinese — who changed their minds about repatriation were returned to the Reds Tuesday, bringing to 101 the number sent back since the conclusion of Operation Big Switch.

## BRITAIN ASKS U.S. FOR MORE PLANES TO DEFEND MALTA

LONDON, Sept. 29 (AP)— Britain has asked the United States to send more planes to defend its Mediterranean island fortress of Malta, the Colonial Office announced today.

A Colonial Office spokesman refused on security grounds to say how many additional aircraft are sought or how many are stationed on the island at present.

United States planes have been based on Malta for the last year.

The Colonial Office announcement said Britain asked for reinforcements after a "further study of the defense requirements of the area in modern conditions." It said the arrangement will be reviewed from time to time "in the light of changes in the international situation."

Britain has long been touchy about the air defense of Malta. The tiny island was nearly pounded to submission by Nazi bombing in the early part of World War II.

**Pharmacy Week in Missouri.**

JEFFERSON CITY, Sept. 29 (AP) — Gov. Phil M. Donnelly today designated the week of Oct. 4 at National Pharmacy week in Missouri.

## BLUNDER IN NATO MANEUVER; PLANES 'HIT' FRIENDLY SHIP

ABOARD H.M.S. VANGUARD, Sept. 29 (AP)—American naval planes "attacked" the British battleship Vanguard yesterday in the first big blunder of NATO's North Atlantic maneuvers off Iceland.

The planes, from United States carriers, and the Vanguard were all seeking the same "enemy" — the British cruiser Swiftsure in "Exercise Mariner." The planes apparently took the battleship for the cruiser.

The Vanguard frantically tried to identify itself as a friendly ship, but still the planes came in. Then the Vanguard opened fire with blank shells as the planes—believed to be based on the United States carrier Bennington—made run after run.

A few minutes later the Vanguard spotted the Swiftsure about 11 miles away and presumably "sank" it, although the final word will not be given until exercise umpires get their heads together.

# TRUMAN PLANS MAJOR ADDRESS HERE OCT. 8

## Will Receive Sidney Hillman Award, Speak on Domestic Affairs.

Former President Harry S. Truman will be in St. Louis Oct. 8 for a major speech on domestic affairs, when he receives the Sidney Hillman Foundation's annual meritorious public service award, the foundation announced in New York today.

The speech will be broadcast by radio stations of the American Broadcasting Co., originated by station KXOK. The station's plans for broadcasting it locally will be announced later.

The $1000 award, in memory of the late president of the Amalgamated Clothing Workers of America (CIO), will be presented at a dinner at Hotel Statler.

Truman arrived here this afternoon for the annual meeting of the Grand Masonic Lodge of Missouri. He will attend a lodge meeting tonight, and tomorrow he will meet with a group to talk over plans for the Truman Memorial Library.

Truman came by plane from New York, where he received the Four Freedoms award last night, and was met at Lambert-St. Louis field by members of the Grand Lodge. He stepped off the plane carrying a small metal traveling bag.

While he waited for another bag to be unloaded, a bystander asked, "Are you looking for a job Harry?" He replied "Yes sir," and then was asked, "Who isn't, these days?"

The former President said he would be here through Wednesday, and would decide tonight whether his schedule would permit him to go to Caruthersville, Mo., Thursday for an American Legion meeting.

## BOY, 3, KILLED IN FALL FROM FOURTH-FLOOR LEDGE

KANSAS CITY, Mo., Sept. 29 (UP)—A 3-year-old boy toppled from a fourth-floor apartment ledge here today and was killed instantly.

Lawrence Keith Vinyard, son of Mr. and Mrs. Lawrence E. Vinyard, arose about 7:45 a.m., before his parents were awake and apparently crawled out a window to a 10-inch ledge, police said.

John Hunholz, a passerby, told officers he looked up to see the child walking along the ledge. Seconds later he toppled off and fell head-first to the ground. He was dead when an ambulance arrived.


Kiefer's Quality JEWELERS-OPTOMETRISTS Est. 1919
See Our "Modern"
Silver • China • Crystal
5204 GRAVOIS • HU. 3240-2289
Two Floors of Beautiful Gifts

Save 25% to 50% at Nettie's
FUNERAL FLOWERS ARRANGEMENTS $3.50 UP
Baskets, $5.00 Up
Phone GRand 9600
NETTIE'S 3801 S. Grand at Chippewa Flower Garden
Open Weekdays 8 A.M. 'til 8 P.M.

CONEY ISLAND CLAM CHOWDER
CORNED BEEF and CABBAGE
Featured Every Wednesday
Snowflake Potatoes, Apple Crumb Pie, Beverage, Rolls, Butter
On the COMPLETE LUNCHEON $1.75
AIR-CONDITIONED
BEVO MILL
Fine Foods for Over 35 Years
4749 GRAVOIS at Morganford

Buy Your HAT Direct From LEVINE HAT CO.
. . . SAVE
HAT BODIES of Well-known brands . . . up to $20 values, only $2.95 $5 $7.50
LEVINE HAT MFG. CO.
4th Floor 923 Washington

Electric WASHER

Service and Repair
Wringer Types
Automatics
Spinner Types
Expert Workmanship Guaranteed
WE SELL PARTS
Please bring samples or model number
FREE ESTIMATES—PICKUP DELIVERY
Phone CHestnut 9220
Brandt's 904 PINE
Serving the Home Electrically Since 1886

Immediate Installation of OIL HEAT Now!
There's no waiting, no uncertainty when you order clean, dependable automatic oil heat for your home now. Order now, and be assured of a comfortable, safe oil-heated home this winter.
No Down Payment 36 Months to Pay
Be smart, be sure, be comfortable with dependable Oil Heat!
For full information and expert advice phone—
OIL HEAT INSTITUTE of ST. LOUIS CHestnut 7383

3% Current SAVINGS RATE
Put your money to work at good wages. Start with any amount. Add any amount any time . . . Insured up to $10,000.
MIDWEST SAVINGS and Loan Association
108 N. Seventh • CEntral 8019

Peck and Peck

OF SIGNAL VALUE behind the wheel, on campus, in every casual wardrobe! Our handsewn pigskins in tawny shades of cork or oatmeal (*both* in high favor, this Fall). Sizes 6 to 7½ . . . 7.95
Both Shops open Monday until 8:30
909 Locust Street, St. Louis
Also 7734 Forsyth Boulevard, Clayton

# FRED G. AANDAHL DEFENDS SALE TO UTILITIES OF FEDERAL POWER

### Assistant Secretary of Interior Says Administration Seeks to Avoid Disturbing Established Systems.

By DAVID LILIENTHAL JR.
A Staff Correspondent of the Post-Dispatch.

FARGO, N.D., Sept. 29—The Eisenhower administration's new policy of selling federal electric power to private utilities on a long-term basis was defended today by Assistant Secretary of the Interior Fred G. Aandahl.

Aandahl said the policy was designed to avoid disturbing the "established retail systems" of the private companies and contended it would stimulate "local initiative" by setting limits to the Government's area of responsibility.

He argued, in a speech before the Missouri-Basin Interagency Committee, that the Government "should not attempt to influence" the choice of consumers between public and private power.

**Unlike Previous Policy.**

The administration's power contract policy for the Missouri Basin, announced earlier in the month, "basically different" from policy followed by the preceding Democratic administrations, Aandahl pointed out.

A major change is the elimination of the "withdrawable" clauses in contracts with private utilities, which will work to the disadvantage of rural electric cooperatives and other non-profit public power distributing agencies.

Previous policy permitted the private companies to purchase Government power on only a short-term basis. Although contracts might be made for periods of 20 years or more, the Government had the right to terminate them on three or five years notice.

This provision was intended to assist the growth of the public power organizations, which, under federal law, have priority on Government electricity.

Although the public power groups will continue to be served first by the Government, electricity in excess of their present needs can now be obtained by private utilities for a full 20-year period.

Thus, it has been pointed out, REA groups now in the process of formation and those which might develop in the next few years will be unable to obtain cheap federal power for a considerable period, despite the fact that they technically are "preferred customers."

**New Priority Policy.**

A second significant feature of the new contract policy is its priority system for handling contracts in the immediate future. It stipulates that existing contracts—including those with private utilities—will be processed under the new policy before any new requests are considered.

This means, for example, that the contract of Montana Power Co. for electricity from the Government's huge Fort Peck dam in Montana could be amended immediately to give the company an assured supply of power for the 20-year period.

After such existing contracts have been handled, the policy says, "remaining available power will be allocated to fulfill the requests of, first, preference type customers and, next, non-preference type customers."

In his speech, Aandahl predicted that the "spread in price" between public and private power will be reduced in five years, except in high fuel-cost areas.

He said this factor together with the Administration's planned encouragement of local power development, "should materially reduce the unfortunate pressure on local communities to establish local public power entities just to make Federal hydro-power available to themselves" by means of the "preferred customer" provisions.

He also remarked that transmission lines "insofar as possible should be left as a local responsibility" and said Government electricity should be sold only "within a reasonable marketing distance."

## Missouri-Illinois Forecasts

**Missouri:** Generally fair tonight and tomorrow, with diminishing winds tonight; much cooler in west and north, and turning cooler in southeast tonight; cooler over state tomorrow; low tonight from 50s in northwest to 60s in extreme southeast; high tomorrow 75 and 85.

**Illinois:** Partly cloudy and turning cooler tonight; tomorrow partly cloudy, and cooler; low tonight 50 to 58 in north and near 60 in south; high tomorrow 68 to 75 in north and 72 to 80 in south.

### Weather in Other Cities

(Observations for high for previous 24 hours; low for previous 12 hours.)

| | High. | Low. | Rain. |
|---|---|---|---|
| Atlanta | 87 | 61 | ... |
| Bismarck, N. Dak. | 78 | 52 | ... |
| Boston | 71 | 54 | ... |
| Chicago | 92 | 66 | ... |
| Cincinnati | 86 | 59 | ... |
| Columbia, Mo. | 99 | 73 | ... |
| Denver | 82 | 53 | ... |
| Detroit | 79 | 55 | ... |
| Fort Worth | 105 | 68 | ... |
| Kansas City | 103 | 79 | ... |
| Little Rock, Ark | 100 | 65 | ... |
| Los Angeles | 71 | | ... |
| Memphis | 98 | 64 | ... |
| Miami | 83 | 75 | .07 |
| Minneapolis | 76 | 58 | ... |
| New Orleans | 96 | 68 | ... |
| New York | 78 | 63 | ... |
| Oklahoma City | 103 | 69 | ... |
| Phoenix, Ariz. | 98 | 58 | ... |
| Pittsburgh | 75 | 54 | ... |
| Portland, Me. | 70 | 49 | ... |
| St. Louis City | 96 | 72 | ... |
| Airport | 97 | 75 | ... |
| Washington, D. C. | 76 | 53 | ... |
| Winnipeg | 61 | 46 | ... |

# Mayor and Former Mayor Voting for Plaza Bond Issue

*MAYOR RAYMOND R. TUCKER presenting his vote for the plaza bond issue this morning to MISS ALMA BREIL, election official in Twelfth Ward polling place at 725 Holly Hills avenue.*

—By a Post-Dispatch photographer.

*FORMER MAYOR and MRS. ALOYS P. KAUFMANN balloting at their Thirteenth Ward polling place, 3842 Wilmington avenue. They voted for the bond issue, too.*

# POLICE COMMISSION NAMED IN OVERLAND

### Action Follows Charges of Youths They Were Held in Jail Without Food.

The City of Overland named a board of police commissioners last night, following complaints by two teen-age boys who said they were held in jail 17 hours without food, water or being allowed to use a telephone.

Mayor Tom Jordan said the new board would investigate the complaints, and will draw up regulations for the police department.

Although a board of police commissioners is authorized by ordinance, Overland has not had one for four years. Commissioners appointed by the mayor, with the consent of the board of aldermen, are:

Jesse Weaver, 10408 Eaglewood avenue, and Alderman Martin Jaeger and Everett Lakey.

The youths who complained said they were held from 11 p.m. on Sept. 20 until 4 p.m. the next day, and were not permitted to call their parents.

Police denied the charges. The officers said they asked the boys if they needed anything or if they wanted to use a telephone and said the youths said they did not.

They were arrested, police said, after a warning flare, such as used around street excavations, was thrown from the automobile in which they were riding. The youths denied having such a flare. They were released without charge.

Mayor Jordan said in his opinion it was the job of police to call parents and inform them of arrests.

## SHOOTING OF DEPUTY BEFORE NEW GRAND JURY TOMORROW

The shooting of Chief Deputy Sheriff William Smith at a sheriff's barbecue last June 26 will be presented to the St. Louis county grand jury at its opening session tomorrow, it was learned at Clayton today.

Circuit Judge John A. Witthaus last Saturday directed the jury to make an exhaustive investigation of the alleged breakdown in law enforcement in the county, and of the shooting at the sheriff's party, at El Avion night club.

Former Deputy Sheriff Nicholas P. Burke was charged in a warrant with assault to kill in the wounding of Smith. A hearing of the case, set for today before Magistrate Frank W. Tirrell, was continued until next Tuesday at the request of the Prosecuting Attorney.

## ST. LOUIS ATTORNEY HANDLING TEXAS-NEW MEXICO DISPUTE

A legal dispute between Texas and New Mexico, over water rights in the Rio Grande valley, was in the hands of a St. Louis attorney today. The attorney, John Raeburn Green, heard arguments yesterday as a special master for the United States Supreme Court, to which he will make a recommendation as to whether the Federal Government should intervene.

Texas sued to force New Mexico to keep the El Vado reservoir flood gates open for passage of a quantity of water claimed by Texas under an interstate pact. New Mexico attorneys argued that the Federal Government has an interest because its Indian wards use Rio Grande water for irrigation.

## AIRLINES SEDAN DRIVER ROBBED BY MAN, WOMAN

Oscar Thum, a driver for Airlines Transit Corp., reported to police that he was robbed last night on Lawton boulevard near Cardinal avenue by a man and a woman, after the man had run in front of the airlines sedan Thum was driving, forcing him to stop.

The woman, a Negro, opened the right door and threatened Thum with a knife. The man, also a Negro, opened the left door and took Thum's billfold containing $65. When the robbers said they were going to take the machine, Thum threw the keys on the floor and they fled.

# 60,000 Ballots by 4 P.M. In Plaza Bond Issue Voting

Continued From Page One.

ute. Women volunteers telephoned registered voters to remind them to go to the polls.

As additional reminders, the committee arranged to sound fire sirens at 7 a.m., noon and 5 p.m. and to set off aerial bombs in Memorial Plaza during the noon hour. Trucks bearing signs urging voters to pass the bond issue toured the city.

Opponents also were active. Operators of some business establishments in the plaza area, who would have to relocate their places if the redevelopment program is approved, sent out automobiles displaying placards urging defeat of the bond issue.

The plaza bond issue proposal was first submitted to the voters in the municipal primary last March 13. Although it received more favorable than unfavorable votes in every one of the 28 wards, it fell 3.88 per cent short of the required two-thirds' majority.

Some voters in that election complained that the special ballot used was confusing. A simplified ballot authorized by the State Legislature was in use today. To vote for the bond issue, one places an X in the square opposite "YES."

With the help of Barnes Hospital, a number of patients arranged to vote by absentee ballot. Such ballots must be received at the Election Board office, 208 South Twelfth street, by 6 p.m. tomorrow.

Voters may obtain information on the bond issue proposal and directions to their proper polling place by telephoning the St. Louis League of Women Voters, FOrest 7166.

Indorsement of the bond issue was announced last night by the St. Louis Council, Veterans of Foreign Wars; Clement C. Mulligan VFW Post 6997, and Spirit of St. Louis Council 767 Royal Arcanum. This brought to 193 the number of organizations which have pledged their support.

The Election Board issued a statement urging voting officials to be vigilant in preventing any irregularities.

"The board views this election as of equal importance as any other election or elections," it said, "and reiterates its established policy heretofore issued, as follows: The board condemns and will not tolerate irregular and illegal practices in voting or in the counting of ballots. Only persons legally entitled to cast a ballot will be permitted to vote."

## SCHOOL BUS HITS TRUCK, 3 FOOTBALL PLAYERS HURT

Three members of the sophomore football team of East St. Louis High School and their bus driver were injured late yesterday when a school bus hit a truck, which had stopped for highway repairs on Illinois Route 111, near Roxana. The team was on its way to Alton for a game.

George Bennett, the bus driver, 827 North Seventy-third street, is in St. Elizabeth Hospital, Granite City, with serious head injuries. Players injured were: John Hurd, 16 years old, 1611 St. Louis avenue, fractured collar bone; Paul Oakley, 16, 811 North Twenty-third street, injured ankle, and William Latham, 17, 2115 Cleveland avenue, injured right leg.

After being hit by the bus the truck was shoved against two automobiles. The truck driver and the occupants of the automobiles were not hurt.

## EAST SIDE POLICE ATTEND FBI MEETING ON THEFTS

Federal Bureau of Investigation agents held an all-day conference today at the Broadview Hotel in East St. Louis with East Side police officers, railroad police and local truckers to coordinate efforts in a campaign against interstate thefts.

William C. Hinze, assistant agent in charge of the FBI office at Springfield, Ill., was chairman of the conference which was attended by about 65 officials. A panel discussion on investigative techniques was led by the police chiefs of East St. Louis, Belleville and Edwardsville.

Hinze said the meeting was one of about 100 conferences organized in various parts of the country.

**Mission Accomplished.**

MIDDLESBORO, Ky. (UP) — James F. (Uncle Jim) Chumley died five years before reaching the age he once set as a goal—but he did achieve his alternate ambition. Chumley, 105, once vowed to "live to be 110 or until I see a Republican in the White House."

**Three-Inch Frontage.**

BUFFALO, N. Y. (UP)—Herman P. Koch owns the narrowest piece of land in Buffalo. It's three inches wide and 110 feet deep. Assessed at $10 a year, he pays a 30-cent tax plus a one-cent sewer tax. He owns the adjoining property.

# 42 AUTOS DESTROYED IN SCRAP YARD FIRE

### Fire Capt. John Kelly Overcome by Smoke in East St. Louis Blaze.

Forty-two used cars were destroyed today when fire swept through a salvage and scrap-metal yard at Twenty-first and Lynch streets, East St. Louis.

Fire Capt. John Kelly was overcome by smoke and was taken to St. Mary's Hospital, East St. Louis.

Several frame homes were reported destroyed by fire on Sixty-seventh street, near State street, East St. Louis.

East Side firemen were hampered by lack of men and equipment as a number of fires broke out at the same time in various sections of the city. The fires were caused by areas of dry brush which became ablaze. Brisk winds swept the flames toward homes and other structures.

Weed patches also caught fire in several parts of St. Louis county this afternoon. Smoke from a blaze at Warson and Ladue roads, Ladue, could be seen as far as the county courthouse.

**Those Good Old Days.**

PORTLAND, Me. (UP)—Contractor Everett Dobson sighed for the past when he found some receipts more than 100 years old while remodeling the ancient home presently owned by Earle Young. The receipts showed coffee selling at nine cents a pound, pork at seven cents and potatoes at 22 cents a bushel.

# COUNTY POLICE FORCE OPPOSED BY 30 OFFICIALS

### Chiefs and Marshals Apparently Suspicious Municipalities Would Lose Powers.

Thirty of St. Louis county's police chiefs and marshals agreed last night that they would be opposed to a county metropolitan police system divided into precincts.

The officials who responded to an invitation by the citizens' commission on county law enforcement to give their views in a meeting at the Clayton Courthouse, were noncommittal on some questions placed informally by Chairman Arthur B. Shepley Jr. and other commission members.

One veteran officer summarized his objection to being polled with the comment: "We don't have a word to say. We just get bounced around."

**Agree on One Point.**

The group, however, was apparently unanimous in rejecting the idea of a county law enforcement agency "which would absorb all present agencies."

They agreed that law enforcement is impeded by a ruling of the Attorney General under which officers cannot cross into another community to make arrests unless a felony is involved. Shepley noted that police frequently do cross boundary lines and expose themselves to possible false-arrest charges, "taking chances you shouldn't be asked to take."

Eleven said they thought the chief should be appointed, 10 thought he should be elected, and the rest gave no opinion. Eighteen raised hands to affirm that chiefs need more freedom in removing incompetent personnel than Civil Service allows.

Suspicion that the commission's queries on co-ordination of police effort would lead to surrender of municipalities' police powers visibly mounted in the attentive rows of ranking officers.

**Asks to See Plan.**

Thus, although there was no expressed opposition to the idea of giving members of municipalities' police departments a badge allowing them to make arests outside their areas in cases of "hot pursuit" of offenders or other chiefs' requests for assistance, the question drew a retort from Chief Fred O. Lain of Brentwood: "Mr. Chairman, let's see what you've got on paper."

Similarly, a variety of argument arose when Shepley asked how many would object to changing the sheriff's office and its functions to an agency operated by a bipartisan or nonpartisan board with an appointed officer to replace the elected sheriff. An officer asked, "Is it more proper to have a sheriff accountable to the people or to a board?"

Col. Hugh Waggoner, superintendent of the State Highway Patrol, draw laughter from the officers with a "no comment" response to Shepley's question, "How does prosecution of law violation in St. Louis county compare with that of other counties?"

**400 Patrol Applicants.**

Waggoner said 30 new highway patrolmen have been selected from 400 applicants, whose number included men with doctor's and master's degrees.

Applicants included law enforcement officers from this area who stated they expected "greater security" with the state force, Waggoner said. Base pay for troopers is $275 a month, with a 10 per cent increase for each additional five years' service, he noted.

Waggoner, closely questioned by the commission and an advisory committee, said he has "semi-military" authority in firing unsuitable officers. "We have our own board, our own court. If a troop commander asks me to discipline or discharge a man, I can do it. I think that's a must in police work," Waggoner asserted.

On the subject of tenure of police chiefs, Shepley asked how many would prefer to see the chief appointed and retained as long as he performed ably, regardless of political changes. Chief John Obertz of Jennings told him the chiefs were most interested in retaining "the man who's got the job now."

The commission will meet again next Monday at 8 p.m. at the Courthouse.

## V.P. DECORATIONS DOWNTOWN TO GO UP FRIDAY NIGHT

Crews of workmen will descend on the downtown area Friday night, after stores and offices are closed, to decorate the city for the Veiled Prophet parade Oct. 7. The job is expected to take all night.

Bright blue banner will be hung on utility poles. This will be the seventy-fifth anniversary of the Veiled Prophet's visit, and "75th Year" will be stamped on the flags.

New medallions bearing the Veiled Prophet insignia and topped by a crown are to be installed in windows and doorways along the parade route, and red, white and blue banner will be hung along the way for a patriotic touch. Florists' shops are saluting Veiled Prophet time with special window displays.

## NIGHT-TIME NOISEMAKER OVERSLEEPS, MISSES COURT

The New York Herald Tribune-Post-Dispatch Special Dispatch.

NEW YORK, Sept. 29—Leroy Evans failed to appear in court yesterday to answer charges of keeping a neighbor awake at night by, among other things, tap dancing and hurling firecrackers from his window. He told the judge he had overslept.

The case was rescheduled for Friday.

# UNION ELECTRIC CUTS RATE HIKE REQUEST

### Utility Trims $153,900 Off Increase Sought in East Side Areas.

Union Electric Power Co. today reduced by $153,000 the amount of rate increase it is seeking for Alton and East St. Louis. It now seeks a $856,000 increase, instead of $1,009,900.

Following announcement of the reduction at an Illinois Commerce Commission hearing in Springfield, objections to the proposed increases were withdrawn by East St. Louis, Alton, East Side Associated Industries, Allied Chemical and Die Co. and Emerson Electric Manufacturing Co.

John A. Woodbridge, Union Electric vice president and company counsel, said the reduction would make the requested increase conform to that granted to the utility recently in Missouri.

In filing for the increase in Illinois, the company stated it has not increased rates since 1919. Higher costs of operation are the basis for the requested increase, Union Electric said.

## MOTHER OF MISSING PILOT ASKS FOR CONTINUED SEARCH

Mrs. Henry J. Beermann of St. Louis has appealed to residents of the Chicago area to continue their search for her son, Second Lt. Henry C. Beermann, pilot of an F-86 Sabre jet fighter which is believed to have crashed in the Chicago area in a storm Sept. 11.

Mrs. Beermann, who lives at 5045 Pernod avenue, wrote in her appeal, sent to a Chicago newspaper, that "We feel our mind would be at ease if we could only find him." Lt. Beermann was on a training flight with three other jets when they were scattered by a storm. One pilot parachuted to safety and the two others landed safely at O'Hare field, near Chicago.

An intensive search has been made for Lt. Beermann, employing 200 planes, 75 automobiles and 10 Coast Guard vessels. It covered a wide stretch in northern Illinois, southern Wisconsin, much of Lake Michigan and northern Indiana, but no trace has been found of the plane and the search has been ended.

MUSICAL INSTRUMENTS
Largest Selection
LUDWIG
MUSIC HOUSE, INC.
709 Pine Easy 3535 S. Grand
CE. 1825 Terms LA. 3688

Famous-Barr Co.
DOWNTOWN, Sixth & Olive
CLAYTON, Forsyth & Jackson
SOUTHTOWN, Kingshighway & Chippewa
We Give and Redeem Eagle Stamps

SKEPTICAL about getting close electric shaves?

Our 10-Day Home Trial of a

SCHICK "20" will convince you!

Be as skeptical as you like, but try a Schick "20" on our 10 day, No Risk Home Trial. Take one home and actually shave with it for 10 days. Try 10 days without the muss and fuss of ordinary shaving. You must get close shaves or your money back!

**The Right Edges**
Bevelled Comb Edges. They lift the whiskers, lead them in for a close shave.

**The Right Heads**
Face Fitted. Scientifically sized to get in anywhere, get every whisker.

**Self-Sharpening**
Sharpens as you shave, assures close shaves always.

*In Handsome Caddie Case, Ideal for Traveling or Bathroom Shelf,* 26.50

Famous-Barr Co.'s Toiletries—DOWNTOWN, CLAYTON and SOUTHTOWN, Main Floor

MERRY MOTOR
1953 Studebakers
AND TESTIMONIAL USED CARS
5800 Delmar at Goodfellow CU. 0777

Storm Windows
COMPLETE STOCK
SPECIAL SIZES MADE TO ORDER
Schaefer HAS IT!
4230 W. Nat'l Bridge
NE. 6868

DACRON* and Fine Cotton
Combined in Remarkable New
Excellweave shirt
by Excello
$10.95

The blend of marvelous Dacron and fine selected Egyptian cotton yarn has been loomed into a soft, downy basket-weave oxford that washes easily, dries quickly and needs no ironing. Hand-cut and form-fashioned by Excello to actual body contours. Tailored with single-needle set-in sleeves, lock-stitched seams, button-down collar, barrel cuffs, white only.

*Du Pont's trademark for its polyester fiber.

Wolff's
7th and OLIVE
A Man's Store Exclusively

# CONTINUED FROM PAGE ONE

## KIDNAPED BOY'S PARENTS AWAIT RANSOM DEMAND

Continued From Page One.

be returned, said he had taken personal charge of the case, but emphasized the first concern was to get the boy back unharmed.

"Any moves we are considering will be checked with the parents before we take any action," Brannon said.

Federal Bureau of Investigation agents also were watching developments, prepared to go into action on a showing that the Lindbergh kidnaping law may have been violated.

Police reconstructed details of the kidnaping as follows:

The woman abductor engaged a cab, driven by Willard P. Creech, in front of his company office, Toedeman Cabs, Inc., 3834 Main street, and asked to be taken to the school, several blocks away, at 3823 Locust street.

Creech waited, at the woman's direction, while she went into the school. Met by a nun, whose name has not been made public, the woman said she was an aunt of the boy, told of his mother's "illness," and said he was to go along with her.

The nun, noticing the caller seemed nervous, invited her into the school chapel to pray while the boy was being brought out. When the sister returned with the boy, the woman said she was "not a Catholic, but the prayer did me good."

Robert didn't appear to recognize the woman, the nun recalled, but she thought nothing of this at the time as he went along willingly.

**Woman Talks to Boy.**

The two then entered the cab and the woman ordered Creech to drive to a Katz Drug Co. parking lot about a block from where she had engaged the cab. On the way she talked constantly to Robert, asking about two dogs and a parrot at his home.

Creech recalled the boy was silent when she spoke of his "black parrot." The family actually owns a green parrot.

At the parking lot the woman and child got out and walked to an automobile on the lot and Creech, pulling away, last saw them standing in front of the machine, which he thought was a blue 1952 Ford sedan, with Kansas license plates.

First realization that something was wrong came when the nun, about noon, telephoned the Greenlease home to inquire about Mrs. Greenlease's condition.

The sister was amazed when Mrs. Greenlease answered the phone and said she was "fine." Learning what had occurred, Mrs. Greenlease telephoned her husband, who immediately called Chief Brannon and the two went to the Greenlease home.

**Mother Collapses.**

Mrs. Greenlease, in her mid-forties, collapsed during the afternoon and a physician was called. Greenlease, who is 71, was grim-faced as he said:

"I don't know why anybody would do anything like this. There are so many reasons why anybody would be foolish to take such a risk. It just doesn't make sense. We will go to any length to co-operate with the kidnapers."

A prominent civic leader, Greenlease has operated a Cadillac automobile agency here since 1908, also has the wholesale General Motors distributorship and is a partner in several Oldsmobile agencies.

He and Mrs. Greenlease were married in 1939, after he was divorced from his first wife. They have a daughter, Virginia Sue, 11, who attends Sunset Hill, a fashionable girls' school.

Greenlease has no children by his first marriage, but an adopted son, Paul R. Greenlease, married and father of two children, is manager of the Cadillac agency's used car lot.

The woman abductor was described as about 35 years old, 5 feet, 4 inches tall, weighing about 135 pounds and wearing a white blouse and dark brown skirt and hat.

The boy is 3 feet, 4 inches tall, weighs 53 pounds, is of slender but sturdy build, and has fair skin, light brown hair, recently cut, and brown eyes. A lower left front tooth is missing.

He was wearing a white short-sleeved shirt, short brown linen trousers, brown nylon anklets, brown shoes with white tongues and a bronze medal which he had obtained at school.

A nun, Sister Marthanna, speaking for the school's mother superior, who is away, said the school always is careful about visitors and that the double front doors are kept locked.

"But there was nothing to make us suspicious about this," she added. "One does not look for trouble."

The school, an imposing ivy-covered structure in a south-central Kansas City residential district, is the only French-speaking boarding and day school in the United States. Two of its students this year are daughters of Princess Ileana of Romania, now living in Newton, Mass.

## Witness

—Associated Press Wirephoto.
*WILLARD CREECH*
*Cab driver.*

## WARREN SLATED TO BE APPOINTED CHIEF JUSTICE

Continued From Page One.

President's proposal to turn offshore oil lands back to the states.

California, of course, benefited by this legislation. Because of his advocacy of it, it is understood that the new Chief Justice will disqualify himself from any related litigation which might come before the court.

The President recognizes that Gov. Warren has had no experience as a judge. Legally, there is no requirement that he need have such experience in order to be nominated to the court. The President feels that with his character and legal training Gov. Warren will readily acquire the judicial skill the post requires.

There is no question of Gov. Warren's willingness to accept the appointment. Early this month, even before the death of Chief Justice Vinson on Sept. 8, he had announced that he would not run for re-election after his present term expires in January 1955. Lt. Gov. Knight has announced that he will be a candidate for Governor.

Gov. Warren's was the sole name recommended to the President by Brownell. The fact that every single recommendation on a judicial appointment sent to the White House by the Attorney General has been accepted by the President underscores the certainty of the President's decision in the case of Gov. Warren.

Officials who know the President's mind on the subject said that he does not regard the appointment of Gov. Warren as the payment of a political debt, nor does he feel politically beholden to the Californian. The California delegation went to the Republican national convention in Chicago in 1952 supporting Gov. Warren for President and thus did not vote for Gen. Eisenhower on the decisive first ballot. However, California threw its 70 votes to the Eisenhower forces in the struggle with the late Senator Robert A. Taft over the contested Louisiana and Texas delegations.

The President, it was said, regards the appointment as one based on merit and logic. It is known that various alternatives were studied before reaching a final decision.

Consideration was given, for example, to elevating other Associate Justices, such as Associate Justice Robert H. Jackson to the post of Chief Justice.

There have been reports that Justice Jackson was the favorite of a majority of the other justices, but there was never any sympathy in the White House for the idea of elevating him.

Justice Jackson's judicial outlook, including his advocacy of President Roosevelt's court-enlargement plan, is one that the President did not care to indorse by promoting him to the $25,500-a-year post of Chief Justice.

Also there was a feeling in the White House that it would be unwise to pass up eligible Republicans and elevate a Democrat who might some day seek the Democratic presidential nomination or perhaps be drafted for it.

The appointment of Gov. Warren as the first Republican Chief Justice since the late Chief Justice Harlan F. Stone will be an interim appointment pending confirmation by the Senate when Congress reconvenes next January. It is a foregone conclusion that Gov. Warren will be confirmed.

## RUSSIA AGREES TO BIG 4 TALKS ON REICH ISSUES

Continued From Page One.

security, diplomats here suggested.

**Move to Split West.**

The Russians are also doubtless trying to split the Western Allies, in this view. British Prime Minister Churchill reaffirmed only yesterday his belief in the desirability of discussions among the Big Four chiefs of state—whereupon the State Department once again voiced official American doubts that such discussions would serve any useful purpose that can't be served as well or better by other means.

Moscow is clearly trying to drive a wedge between the United States and its allies on this issue, by persuading Americans that the Allies are too "soft" in favoring high-level meetings and convincing the Allies that the United States is too "rigid" and "bellicose" in opposing them, it is believed here.

More specifically, the Russians are trying to block ratification of the European Defense Community agreement for a six-nation continental European army, in this view. For if Moscow really wants peace, why should the free world either arm or unite, to say nothing of doing both of these things? This, at least, is the argument the Russians are trying to sell the free world.

**Two Arguments.**

Diplomatic observers here base their skeptical judgment of the latest Soviet note on two principal arguments:

1. To a proposal by the Western powers for a conference with certain participants to discuss certain problems at a specified time and place, Moscow has sent a reply proposing different participants, a different—and vague—agenda, ignoring the suggestions for time and place and making no suggestions of its own on either score.

2. The Russians have renewed their insistence on proposals the Western Allies have rejected in the past, most notably the inviting of Communist China to the conference.

These are not the reactions of a government which really wants a Foreign Ministers' conference on Germany or Austria or anything else, it is argued here.

## BIG CROWD SURGES AROUND CHURCH AT M'CARTHY WEDDING

Continued From Page One.

headed and asked them to do likewise. They did.

There was no kiss for the bride inside or even when photographers outside begged for one.

The big crowd outside the cathedral sent up a cheer when the couple came out and stepped into a waiting limousine amid a shower of rice.

The couple drove to the Washington club for a reception. And somewhere along the route McCarthy gave his bride that kiss, for she wiped a smear of lipstick from his face as they entered the club. Only fruit punch and coffee were served at the reception—no champagne or alcohol of any kind.

Miss Kerr, a native of Washington, D.C., who was raised in the Presbyterian faith, has adopted the Catholic religion.

It is the first marriage for McCarthy, 43 years old, and for Miss Kerr, 29. She is the daughter of Mrs. Elizabeth Kerr and, in her college days, was picked as a beauty queen both at George Washington and Northwestern universities. Her father, William P. Kerr, died some years ago.

McCarthy has become one of the Senate's best known—and most controversial — members since he launched a campaign against alleged Communists and fellow travelers in the Government several years ago. He is serving his second Senate term.

He and his bride have kept secret their honeymoon plans, except to say that a great deal of the trip will be in his native Wisconsin.

The bride's attendants include Mrs. Robert E. Lee, wife of the counsel to the House Appropriations Committee, matron of honor, and Mrs. Garvin E. Tankersley, former publisher of the Washington Times-Herald, and Mrs. John Clements of New York City.

Chosen to give her in marriage was a close family friend, Wilbur A. Johnson of Kearney and Fanwood, N.J., a patent attorney for the Western Electric Co.

The Senator selected his brother, William P. McCarthy of Chicago as best man, and another brother, Howard McCarthy of Appleton, Wis., as an usher. Also among the ushers were Roy Cohn, counsel to McCarthy's subcommittee, and Ray Kiermas, the Senator's administrative assistant.

Their friends call their courtship a stormy one. Miss Kerr has confirmed that shortly before announcing their engagement she laid down conditions for marrying the Senator. She declined to disclose them.

**Texans Say They Are Giving McCarthy a Cadillac.**

HOUSTON, Tex., Sept. 29 (UP)—Texas friends of Senator Joseph R. McCarthy (Rep.), Wisconsin, said today they had bought him a new Cadillac automobile for a wedding present. But the car couldn't be delivered in time for the Senator's honeymoon, said Ross Biggers, Houston business man and a leader in the fund-raising.

"It'll be waiting for them when they return to Washington," he added, explaining that the makers couldn't deliver the model selected by the Senator's bride on such short notice. He said he thought Miss Kerr had picked out a pink or red model.

"When I talked to the Senator last week, to tell him what we were going to do, I asked him if he ever owned a Cadillac," Biggers said. "He replied 'Heck no, I've never even driven one.'"

Biggers said about 20 contributions came from people in California, Minnesota and Kansas but the bulk came from Texas.

**Swimmer Deserts Yugoslavia.**

VIENNA, Sept. 29 (AP)—Yugoslovia's national swimming team, which met Austria last weekend, has gone home one man short. Mislav Stipetic, a star in the long distance events, preferred not to return to Yugoslavia. Press reports said the swimmer, a dentist by profession, wants to emigrate to Canada.

ST. LOUIS POST-DISPATCH
Founded by JOSEPH PULITZER
Dec. 12, 1878
Telephone Address
MAin 1111—1111 OLIVE ST. (1)
Published Daily by The Pulitzer Publishing Co. Entered as second-class matter, July 17, 1879, at the post office at St. Louis (1), Mo., under the act of March 3, 1879.
MEMBER OF THE ASSOCIATED PRESS and AUDIT BUREAU OF CIRCULATIONS
The Associated Press is entitled exclusively to the use for republication of all the local news printed in this newspaper, as well as all Associated Press news dispatches.
SUBSCRIPTION RATES:
By carrier in Greater St. Louis: Daily $1.25 a month; Sunday 15c a copy.
By Mail (Payable in Advance).
MISSOURI, ILLINOIS and ARKANSAS (Applicable only where local dealer service is not available).
Daily and Sunday, one year — — — — $17.00
Daily, without Sunday, one year — 9.50
Sunday only, one year — — — — 7.50
ALL OTHER STATES, MEXICO, SOUTH AMERICA and PAN AMERICAN COUNTRIES
Daily and Sunday, one year — — — $22.50
Daily, without Sunday, one year — 15.00
Sunday only, one year — — — — 7.50
Remit either by postal order, express money order or St. Louis exchange.

Replace Broken Panes with PENNVERNON

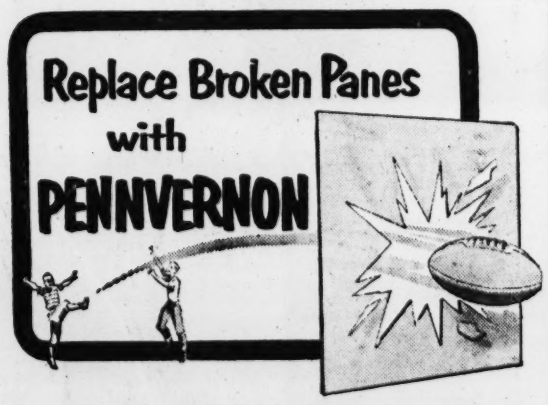

More than just a window glass

● Pennvernon is *not* just ordinary window glass. It is made to give an unusually brilliant and unmarred surface-finish. Remarkably transparent. Retains its clarity indefinitely. Easy to keep clean. Costs no more than ordinary window glass.

Pittsburgh Stands for Quality Paint and Glass

PITTSBURGH PLATE GLASS COMPANY
3650 MARKET ST. OL. 1212
Ample Parking Space

2½% CURRENT DIVIDEND
on EVERY account over $10.00
EACH ACCOUNT INSURED TO $10,000
ST. LOUIS FEDERAL SAVINGS
ROUND THE CLOCK Save AND UNDER THE CLOCK
913 LOCUST STREET
CENTRAL 5290
"THE PLACE FOR SAVINGS"
MEMBER FEDERAL SAVINGS AND LOAN INSURANCE CORPORATION

SEIDEL
OIL Heat in a hurry!
It's KLEEN HEAT
ONLY $11.99 PER MONTH
No Money Down! Up to 36 Mos. to Pay!
One day is all we need to change your present furnace or boiler to modern, automatic oil operation with the efficient Kleen Heat oil conversion burner. FREE estimate without obligation!
Phone OLive 1111
SEIDEL
3524 Washington, East of Grand

Sonnenfeld's
818-818 WASHINGTON AVE.—1

2-DAY EVENT!
Wednesday and Thursday
Special Purchase!
Lustrous Imported "Jeweled Velours"
$10.95 to $12.95 Values
$7.99
New Fall Shapes:
Pixies, Pill Boxes, Shells, Caps, Profiles, Cloches
New Fall Colors:
Black, Brown, Copper, Navy, Royal, Red, Geranium, Ivory, Sand, Coffee.
Sensational purchase from top-makers of higher priced hats. The entire collection is new and exciting including fashions favorite silhouettes.
(Millinery Sale . . . Second Floor)

Sonnenfeld's
818-818 WASHINGTON AVE.—1

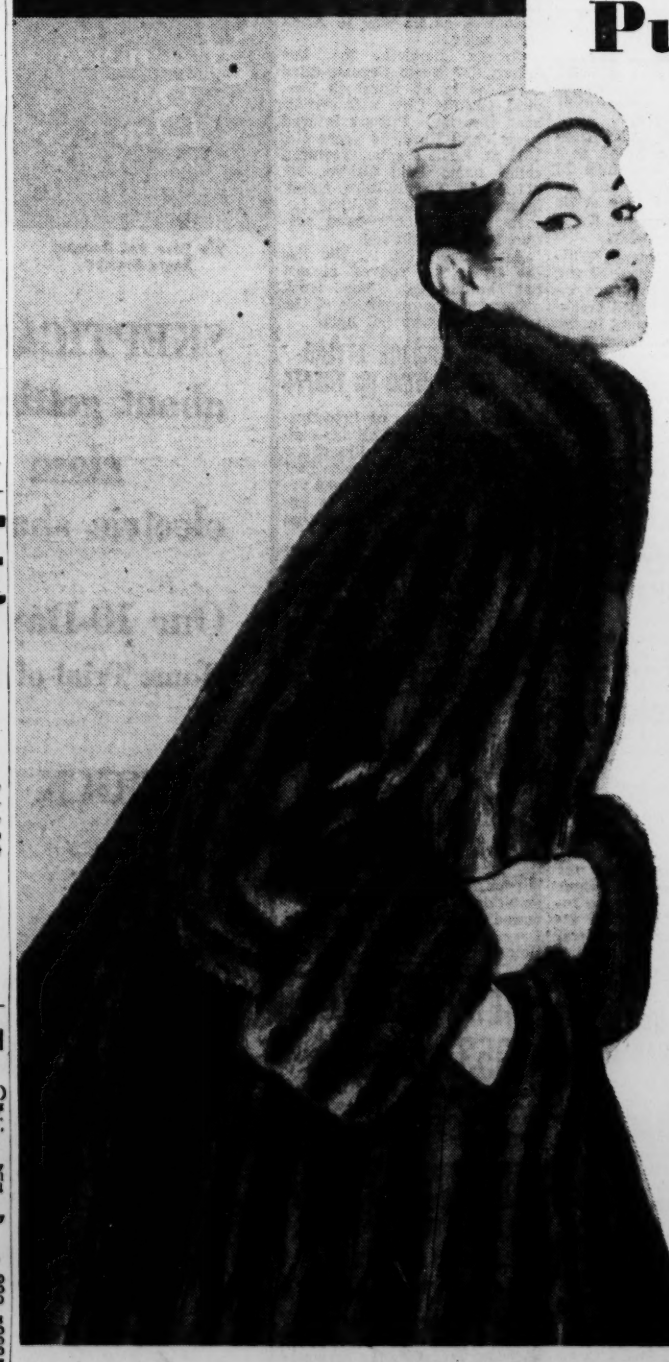

Sensational Special Purchase!
SALE
Just 50 Specially Selected Fine Quality
MUSKRATS
Coats, Capes, Jackets
$118 plus tax
• Brown Dyed Muskrats
• Silver Blue Dyed Muskrats
• Breath-of-Spring Dyed Muskrats
Every Fur was personally picked by our fur buyer for top quality, top style and top value. Here is the pick of the market . . . Values we have never before offered at this low price. A dollar for dollar value you can't afford to miss!
(Fur Salon . . . Third Floor)
Convenient Payment Plan Arranged
All fur Products labeled as to show Country of Origin of Imported Furs.

# SENATORS URGE CAUTION IN GIVING AWAY ATOM DATA

## Feeling Evident That Secrets Shared With Allies Would Find Way to Russia.

By JACK BELL

WASHINGTON, Sept. 29 (AP) — Several key Senators displayed a lack of enthusiasm today for furnishing atomic weapons information to United States allies.

There have been strong indications the Eisenhower Administration will ask Congress next year for authority to do so. Policy-making officials were pictured yesterday as believing the international effort to build up western Europe's defenses requires sharing of some weapons information which under present law is kept secret.

Senator Hickenlooper (Rep.), Iowa, a member of the Senate-House Atomic Energy Committee, said in an interview he will have to be shown that it is necessary to furnish secret data to friendly nations.

While none of the legislators interview was willing to discuss it publicly, there was evident feeling on the part of some that any information furnished United States allies would be likely to find its way to Moscow more swiftly than if there were no such disclosures.

Senator Symington (Dem.), Missouri, former Secretary of the Air Force, cautioned against any hasty decision.

"I think the full facts should be presented to Congress because it is getting more obvious all the time that the future security of the United States may well lie in its ability to preserve its superiority in the field of neuclear weapons," he said.

Senator Hendrickson (Rep.), New Jersey, said he doesn't believe this country can avoid giving its allies some information if it expects them to employ atomic weapons in their own defense. But he said he wants only "limited" information passed along.

Senator McClellan (Dem.), Arkansas, said he is "opposed to giving any other government any knowledge of atomic secret weapons we have developed that we feel is not yet known to Russia."

Senator Russell (Dem.), Georgia, a member of the Senate-House atomic committee, said no proposal for sharing weapons secrets yet has been advanced to the group.

Russell said it might be possible to give some weapons information to allies under the present act, but he added that "before any strained construction is placed upon that law, the committee should be fully consulted."

Senator Ives (Rep.), New York, said Congress ought to pass on the policy involved.

### Senators to Ask Military Leaders About Russian H-Bomb.

CLINTON, Mass., Sept. 29 (UP)—The Senate Armed Services Committee soon will summon top military officials to tell what they know of Russian possession of the hydrogen bomb, Chairman Leverett Saltonstall (Rep.), Massachusetts, said last night.

# Pilot Beats Speed Record, Tries Again Today to Make It Official

## U.S. Navy Flyer's Mark of 742.7 M.P.H. Not Quite Enough to Gain World Recognition.

THERMAL, Calif., Sept. 29 (AP)—A Navy pilot who flew faster than any man over a measured course yesterday tries again today, this time to overcome international speed contest technicalities for a new world record.

Lt. Comdr. James B. Verdin averaged 742.7 miles an hour in four passes over the three-kilometer (1.863 miles) course on the desert at the edge of the Salton Sea yesterday in the Douglas F-4D Skyray.

This was not quite fast enough to be considered a record over the speed of 737.3 made by British Commander Michael Lithgow in Libya last Friday in a Vickers Supermarine Swift.

That's because the air speed governing body, Federation Aeronautique Internationale, requires a new record to be at least one per cent higher than the old one, which made Verdin's target 744.6.

However, Lithgow's mark, although timed by the British Royal Aero Club as agents of F.A.I., does not yet have F.A.I. confirmation. If it doesn't get such confirmation, then Verdin's speed will become the new record, for his flights were in the presence of Charles Logsdon, Washington, official observer for F.A.I.

Verdin, 35 years old, easily eclipsed the previous British record of 727.6 set Sept. 7 by a Hawker Hunter plane, which in turn took the record from the United States, a mark of 715.697 set by Air Force Lt. Col. William Barns in a North American Sabre jet last July.

Incidentally, the F.A.I. announced in London early today that it has officially confirmed the British record of 727.6 set Sept. 7 by test pilot Neville Duke as the world speed record.

Verdin's first pass over the desert in the needle-nosed Skyray was at 748.4 miles an hour; his second, 740.8; third, 746.9, and fourth, 734.6.

### STAY STRONG IN EAST, SAYS GEN. CLARK IN FAREWELL

TOKYO, Sept. 29 (AP)—Gen. Mark Clark said today in a farewell to his troops that it will be necessary for American forces to remain strong both in Korea and in Japan, even though a Korean armistice has been signed.

"The dangers of Communist aggression still exist," he said at a review ceremony at Hardy Barracks, Tokyo.

Gen. Clark, who is retiring from the Army, is to leave for the United States about Oct. 7 after turning over his Far East command to Gen. John Hull.

### 12 FINISH LEADER TRAINING FOR GREAT BOOKS GROUPS

Twelve persons have completed the leader training institute for Great Books discussion groups which will begin the third week in October, it was announced today.

The institute, which began Sept. 11, was conducted at the Central Public Library by the St. Louis Committee on Great Books.

Registration cards and information regarding the Great Books program may be obtained from public libraries in St. Louis and St. Louis county, and from the St. Louis Committee on Great Books, 1301 Olive street, GArfield 3845.

### 10,000 IN WORK STOPPAGE AT CHICAGO PACKINGHOUSES

CHICAGO, Sept. 29 (UP) — Union leaders called 10,000 packinghouse workers off their jobs here today and scheduled a strike vote in a big south St. Paul packinghouse in stepped-up efforts to win a 12½-cent hourly wage increase. The move came after brief, harrassing work stoppages were called yesterday in Iowa, Minnesota, Missouri and New York state meat plants.

The CIO United Packinghouse Workers scheduled the half-day work stoppage here at Swift, Armour and Wilson plants. The union said it would conduct a strike vote among 2800 Swift workers at south St. Paul, scene of yesterday's walkouts.

Both the AFL Amalgamated Meat Cutters Union and the UPW are negotiating in Chicago with members of the "big four" packers, Cudahy, Swift, Armour and Wilson, for the 12½-cent package plus fringe benefits worth about 5 cents an hour. A spokesman reported yesterday there had been "no real progress."

## Flashes of Life

### Large Mouth.

DALLAS, Tex. (AP)—Mrs. J. W. Sewell says the high spot of her vacation trip to San Marcos, Tex., came during a visit to that city's submarine theater.

She was in a glass-bottomed boat viewing underwater life when a 7-year-old boy asked the guide what kind of fish was swimming below.

"That," he replied, "is a large-mouth bass."

"Oh," said the small boy thoughtfully. "You mean it's a female?"

### No Jackpot.

MONTGOMERY, Ala. (AP)—Burglars who broke into a cigarette machine at a drive-in movie found themselves outsmarted.

Instead of money in the coin box, there was a note which read: "Note to burglar—emptied every night. Tell your friends, too.—the management."

### Firefly Alarm.

FLOYD, Ia. (UP)—Farmer Art Debban paid the standard $100 fee to have the fire department rush out to fight a fire in his barn. The firemen couldn't find a fire. The flickering lights turned out to be fireflies.

# YUGOSLAV NOTE CALLS BULGARIAN POLICY HOSTILE

## Sharp Protest Is Made by Tito Against Alleged Attacks on Frontier Guards.

BELGRADE, Sept. 29 (AP)—Yugoslavia denounced Bulgaria yesterday for pursuing a "policy of hostility" toward this country instead of co-operation for the return of "normal" diplomatic relations.

A sharp note of protest was delivered to the Bulgarian embassy here only a few hours after the Yugoslav Foreign Office announced officially that negotiations to end border disputes between this country and tiny Albania, another pro-Moscow neighbor, had broken down.

The two cases seemed to underscore what President Josip (Tito) Broz said two weeks ago in a major address at Split: that, although steps have been undertaken to improve diplomatic relations between independent Communist Yugoslavia and its Russian-led Cominform neighbors they are still far from friendly.

In recent months, Yugoslavia has agreed to an exchange of ambassadors with Russia, Bulgaria and Hungary in what was interpreted as the first sign of decreasing tension between Tito's government and the Russian bloc.

In its note to Bulgaria, the Yugoslavia Foreign Office cited cases as recent as the middle of this month in which it claimed Bulgarian agents had attacked, wounded and occasionally killed Yugoslav soldiers serving on border patrol.

"These crimes," the note said, ". . . speak clearly about the continuing policy of hostility by ernment of inspiring "this policy of hostility."

It demanded that the Bulgarian government undertake "all possible measures" to prevent their repetition.

It reserved the right to seek compensation for injuries and deaths to border guards on the Bulgarian frontier.

### Why Brazil Lacks Small Coins.

RIO DE JANEIRO, Sept. 29 (UP)—Blame for a shortage of small coins in Brazil has been put on import restrictions on copper and nickel. The director of the Brazilian mint said small factories were melting down the coins to use the hard-to-get metals for industrial purposes.


Don't Forget . . . FLOWERS FOR YOUR FOOTBALL DATE

CALL YOUR FLORIST TODAY

Always Say It With Flowers

Practical help from a remarkable book

SCIENCE AND HEALTH with Key to the Scriptures by MARY BAKER EDDY

Christian Scientists feel they have found "how to have answers to their prayers," and are putting their understanding to the test in all manner of human need. They are proving—many to a remarkable degree—that Christ Jesus' method of healing by prayer is practical today.

Science and Health, the Christian Science textbook, is showing them *how* to solve the problems of daily life, healing fear, sickness, and lack. In gratitude they have subscribed these advertisements, and invite you to investigate for yourself at one of the Christian Science Reading Rooms listed below.

*Science and Health may be read, borrowed, or purchased at any Christian Science Reading Room, or send $3 and a copy will be mailed postpaid.*

Christian Science READING ROOMS

618 Olive Street

5809 Delmar Blvd. 5807 Murdoch
Brentwood 2320 Brentwood Blvd.
Clayton 25 N. Meramec Ave.
Ferguson 29 Randolph St.
Kirkwood 134 W. Adams
2714 S. Grand Blvd. 5451 Page Blvd. 3645 Gravois
Overland 8810 Midland Blvd.
University City 6368 Delmar Blvd.
Webster Groves 48 W. Lockwood Ave.
Alton, Ill. 533 E. 10th St.
3500 N. Grand Ave. 1123 Holly Hills Blvd.
Belleville 10 Public Square
Collinsville W. Clay St. & Combs Ave.
East St. Louis 602 1st Nat. Bank Bldg.
Granite City 1336 19th St.

LANE BRYANT

Statuesque Beauty Comes to life in our Goddess Bra

Sizes 34 to 44 3.50

*Lifts even the fullest bosoms to higher, firmer, younger contours. Quick drying nylon taffeta with nylon lace scallop in white. B cup, sizes 34 to 42; C, D cups, sizes 34 to 44.*

Same bra in white cotton B cup, sizes 34-42, C, D cup, sizes 34-44 2.95

Mail or Phone Orders CH. 6767, Station 25. Add 25c for Delivery.

*Second Floor*

Lane Bryant SIXTH and LOCUST

FILL YOUR WANTS FROM WANT ADS

3 hr shirt laundry service IN BY 2 - OUT BY 5

5841 CHIPPEWA 814 WASHINGTON 4235 HAMPTON AVE.

HAMPTON CLEANERS AND SHIRT LAUNDRY

SHELL FURNACE OIL WITH FOA-SX (ANTI-CLOGGING)

Call PORTER OIL REFINING CO. 1439 KENTUCKY AV. NEwstead 2490 NIGHT NUMBER GRand 1160

STOP! WALL CRACKS SAGGING FLOORS BUILDING FAILURES EXPERT SERVICE PHONE GR. 3092 NIGHT PHONES: HU. 1748, FO. 2084

E. F. DAVID HOUSE MOVING CO. 1548 S. Vandeventer Ave. Over 63 Years' Successful Experience in St. Louis

ADVERTISEMENT

There is no death

"For many years," says Dr. Norman Vincent Peale, "I have been recording a series of incidents which bear out the conviction that life, not death, is the basic principle of our universe."

October Reader's Digest brings you a condensed excerpt from Dr. Peale's best-seller, "The Power of Positive Thinking." The famed religious leader tells why he profoundly believes there are two sides to the phenomenon known as death: this side where we now live, and the other side where we shall continue to live.

Get your October Reader's Digest today: 43 articles of lasting interest, condensed from leading magazines and current books.

Savings NOW EARN 3.3% Current Dividend

EACH ACCOUNT INSURED TO $10,000

NOT LIMITED TO POSTAL EMPLOYEES

If Inconvenient to Come In—You Can Save With Us By Mail

WE ALSO MAKE HOME LOANS

Postal Employees BLDG., LOAN AND SAVINGS ASSN.

114 N. 18th St. Louis 3, Mo. CH. 0073

NEW Apex WASHER ORIGINAL PRICE $99.00

$59 Long Easy Terms

TRADE IN YOUR OLD WASHER

Brandt's CH. 9220 904 PINE

Serving the Home Electrically Since 1886

SPECIALTIES OF THE HOUSE

*Wedding perfection . . .*

is the specialty of our Wedding Bureau, and we have it down to a fine art. If you want yours to run like a well-oiled clock, see us. See, too, our lovely gowns. Wedding Bureau—Third.

*Costume perfection . . .*

is achieved by accessorizing the costume as you buy it. Our Accessory Shop does the legwork, lets you complete an ensemble right in the fitting room. Accessory Shop—Third.

*Carlin comforter . . . bedroom beauty, comfort and luxury*

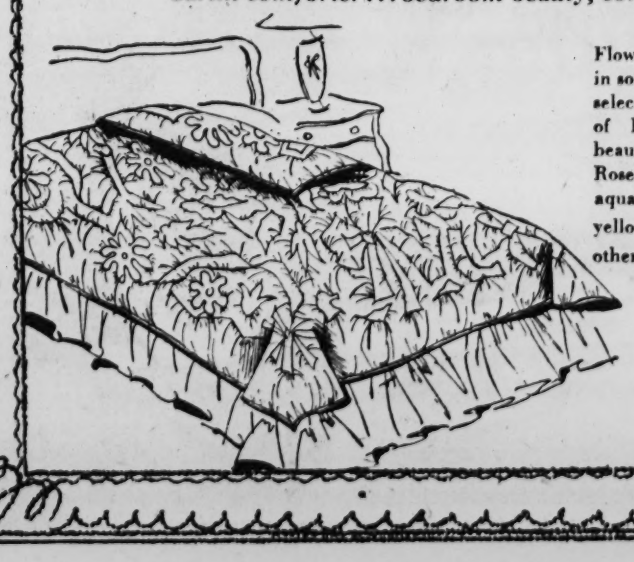

Flower-sprinkled taffeta in soft pastels is filled with select wool to add a note of luxury, a world of beauty to your bed. Rosewater, copen blue, aqua, ivory, leaf green, yellow, pink. 72x80; others by order, $35

CARLIN SHOP Second Floor

*Vacation perfection . . .*

is assured by Thos. Cook expert travel arrangements. Try the 13-day Mexican tour, and see how carefree a sun and fun-filled holiday can be! Thos. Cook & Sons—Fourth.

Stix, Baer & Fuller

Shop Wednesday 9:30 a.m. to 5:30 p.m.

*Visit our Decorating Gallery, Seventh Floor, for helpful advice on home and room planning.*

# SPARKMAN SAYS HOUSING GROUP IS 'WEIGHTED'

**President's Advisers to Meet Tomorrow to Study Policies and Program.**

WASHINGTON, Sept. 29 (AP) —Senator Sparkman (Dem.), Alabama, said today that President Eisenhower's advisory housing committee appears to be "heavily weighted" with members who have opposed the low-rent housing program.

The Senator said, however, he believes that in view of housing needs, "even this group" will recommend an improved Government housing program.

Sparkman made his comments in a statement released by his office here. As a member of the Senate Banking Committee, Sparkman long has taken an interest in public housing.

The President's Advisory Committee on Government Housing Policies and Programs is to hold its first session here tomorrow.

Albert M. Cole, top Government housing administrator, has expressed the hope the group can come up with new policies for the Administration to recommend to Congress next year.

The 1953 congressional session voted funds for only 20,000 new public housing units, although Eisenhower and Cole recommended 35,000.

Sparkman said the committee's roster of 21 "breaks down by previous experience as follows: Officers of banks and other lending institutions, 10; operators of real estate and building businesses, 5; architects, 2; veterans, 1; labor, 2, and all civic, professional, church, research and planning agencies, 1."

The Alabama Senator, after stating his view that the membership is "weighted," went on:

"The need for housing throughout the nation, particularly for the low and middle-income groups, is so great, however, that I believe even this group will recommend a continued and improved program to get on with the business of clearing slums and providing low income families with decent shelter.

"The facts demand it. The President promised this, and he should do no less."

## W. GERMAN SALES IN SOUTH AMERICA NOW TOP BRITAIN'S

LONDON, Sept. 29 (AP) — Aggressive West German exporters have outsold British competitors in South America for the first time since World War II and captured the leading trade position in Argentina.

Latest figures available show that West Germany exported $90,000,000 worth of goods to South America the first four months of this year as compared to Britain's $84,000,000.

This compares with German exports of $104,000,000 and British exports of $145,000,000 the same months of 1952.

The German exporters have pushed ahead in the face of a general trade decline in both Brazil and Argentina. In Brazil, West Germany seems to have held its own better than Britain or the United States. In Argentina, Germany thus nosed ahead of both the United States and Britain.

## RUNAWAY NEUTRAL INTERPRETER WILL MAKE HOME IN U.S.

TOKYO, Sept. 29 (UP)—The United States gave a runaway Polish member of the Neutral Nations Supervisory Commission in Korea permission today to live in the United States.

The American embassy in Tokyo said the necessary documents needed for entry into the United States had been issued to Jan Hadjukiewicz, who is now in Okinawa.

Hajdukiewicz, an interpreter, requested asylum at the United States Air Force base at Kangnung in South Korea 20 days ago. He was making a tour of South Korean ports of entry with Communist inspectors when he saw an opportunity to escape.

Hajdukiewicz has made tentative reservations to leave Okinawa for Manila tomorrow. He will leave for San Francisco aboard another plane later.

## DE GASPERI ELECTED HEAD OF ITALY'S BIGGEST PARTY

ROME, Sept. 29 (AP)—Italy's biggest party, the Christian Democrats, elected former Premier Alcide de Gasperi their leader in title as well as fact today and cheered a hint from Premier Giuseppe Pella that his "interim" government may not be so temporary after all.

The party's national council elected De Gasperi political secretary, the top party post. The veteran statesman, head of all of Italy's postwar governments until Pella took over in August, actually had been party leader also but former Cabinet member Guido Gonella had held the secretaryship for many years.

## JAILED FOR DRUNK DRIVING

William M. Stephens, 4033 Lincoln avenue, was sentenced to 20 days in the workhouse and fined $50 on traffic charges today by Police Judge Morris Rosenthal.

Stephens, pleaded guilty of driving while intoxicated and careless driving in connection with an accident last Wednesday in which his machine collided with another, which had stopped at Sarah street and Cook avenue. Police reported that Stephens was slumped over the steering wheel when they reached the scene.

## TWO EAST SIDE MEN HELD ON MARIJUANA CHARGE

Robert Calliel, Negro, 210½ (rear) St. Louis avenue, East St. Louis, and Joe Steckler, 313A East Third street, Alton, were being held in St. Louis city jail today on federal charges of illegal sale of marijuana.

The two men were arrested yesterday by East St. Louis police and federal narcotics bureau agents after police had bought several pounds of the narcotic from Calliel. Steckler was reported by police to have grown and processed the material which was sold in bulk.

The men were ordered held for arraignment and trial at a hearing before United States Commissioner Vera Fellner who set their bonds at $5000 each. Unable to make the bonds, they were committed to the St. Louis jail.


**One pair of EYES to last a lifetime!**

Your precious eyes merit the professional care, technical skills and the finest scientific instruments offered by

**BACHMAN**

OPTOMETRISTS

219 NORTH 9TH ST.

Call CE. 5867 for Appointment

Dr. Otto Bachman Dr. J. M. Bachman



**NOW! Own Sylvania's Claridge with Halolight**

*21" set by a pioneer name in television*

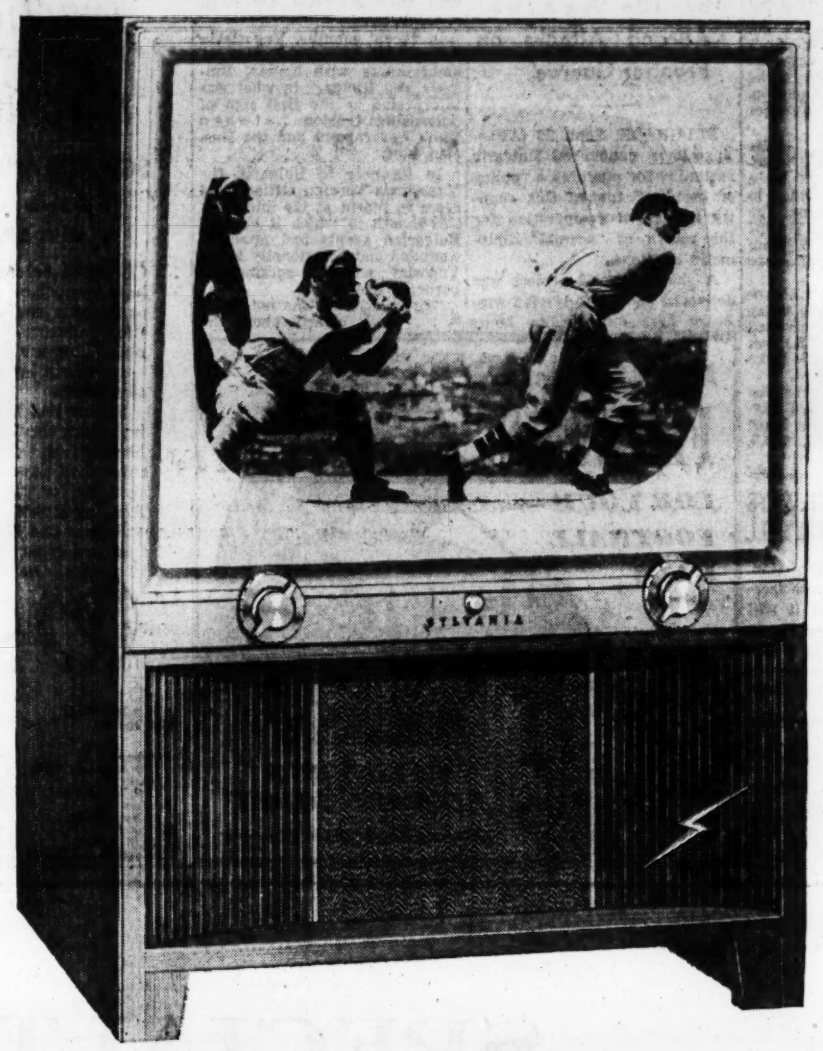


*UHF-VHF Claridge* **$429.95**

*Includes Federal tax, 90-day parts and one-year picture tube warranty*

If you insist on top-drawer TV performance and a superbly styled cabinet, choose Sylvania's Claridge console to replace your present set. One knob tunes all UHF-VHF channels. Reception far and near is amplified into sharp, clear pictures. Studio-Clear sound system. Heirloom quality wood cabinet in lustrous mahogany finish. Striking concave grille underscores screen.

*Learn about Sylvania's exclusive new Halolight at SBF*

Halolight frames your picture with soft, cool light . . . it makes the screen look larger and clearer, much easier on your eyes.

*SBF Television—Sixth Floor*

*No down payment. Pay $27 per month.*

*(Take 10 months to pay.)*

Stix, Baer & Fuller

Shop SBF Wednesday 9:30 a.m. to 5:30 p.m.



**TRY THIS V8 POWER**

Up a long steep hill—from a standing start—that's where you ought to sample this Buick's silent might.

Or on an ultramodern turnpike, where you can cruise at legal limit in a practically effortless loaf.

But try it you should—just to know the exuberant experience *this* V8 power can bring to you.

For this is automotive power that springs from a V8 engine of unique design—the brilliant new V8 Fireball engine that nestles under the hood of every 1953 Buick SUPER and ROADMASTER.

*It is the world's first and only V8 engine with vertical valves, and a muffler of zero power loss.*

*It is the only standard-production American car engine to reach 8.5 to 1 compression.*

*It is the first* Fireball *V8—with a host of advanced engineering features—and with the highest horsepowers, Series for Series, ever provided in a Buick SUPER or ROADMASTER.*

You ought to try this spectacular new Buick engine.

You ought to try it for instant response, for almost effortless power delivery, for silken quiet.

And, very definitely, you ought to try it teamed with Twin-Turbine Dynaflow* for new, solid getaway and truly infinite smoothness. Getaway that's instantly responsive—and really easy on fuel.

Come visit us soon and we'll introduce you to a wonderful new motoring experience.

**WORLD'S ONLY CAR with all these features:**

V8 VERTICAL-VALVE FIREBALL ENGINE } Roadmaster and Super
DYNAMIC FLOW MUFFLER
TWIN-TURBINE DYNAFLOW*
POWER STEERING* • POWER BRAKES**
BALANCED MILLION DOLLAR RIDE
COMPLETELY NEW SWEEPSPEAR STYLING
TILT-AWAY SLIDE-AWAY FRONT SEATS (2-door models)
CUSTOM-RICH INTERIORS
PANORAMIC ONE-PIECE WINDOWS FRONT AND REAR
DOUBLE-RAIL FRONT BUMPER
AIRCONDITIONER†

**MILTON BERLE** stars for **BUICK** —in the **BUICK-BERLE SHOW** on **TV**
Tuesday evenings. Also, every Saturday, tune in the TV Football Game of the Week—a "GM" Key Event

**THE GREATEST BUICK IN 50 GREAT YEARS**

*Standard on Roadmaster, optional at extra cost on other Series. **Available at additional cost on Roadmaster and Super models only. †Optional at extra cost in Roadmaster and Super Sedan and Riviera models.

| COTTER BUICK CO. | DUFAUX MOTOR CO. | EAST SIDE BUICK CO. | KUHS BUICK CO. | GRANITE CITY AUTO SALES, Inc. | GILBERT BUICK, Inc. | CASTLES, WILSON BUICK CO. | TREVELLYAN BUICK CO. |
|---|---|---|---|---|---|---|---|
| 2337 Big Bend Blvd. | 3345 S. Kingshighway | 1910 State St. | 2837 N. Grand Blvd. | 1905 Madison Ave. | 3510 Gravois Ave. | 490 N. Kingshighway at McPherson | Vandeventer at Laclede Ave. |
| Maplewood, Mo. | St. Louis, Mo. | East St. Louis, Ill. | St. Louis, Mo. | Granite City, Ill. | St. Louis, Mo. | St. Louis, Mo. | St. Louis, Mo. |
| ST. 8400 | HU. 1600 | BR. 4634 | FR. 2900 | IL. 1182 | GR. 5200 | RO. 6900 | JE. 6230 |

# Lammerts SEPTEMBER MONTH END CLEARANCE

## SAVE UP TO 50%

### ON MODERN AND TRADITIONAL BEDROOM AND DINING ROOM FURNITURE

| | WAS | NOW |
|---|---|---|
| MODERN DOUBLE DRESSER BASE, Sea Foam Mahogany | 110.00 | **89.00** |
| PLATE GLASS MIRROR | 39.75 | **29.75** |
| FULL SIZE PANEL BED, Sea Foam Mahogany | 42.50 | **34.75** |
| TWIN SIZE BED, Walnut | 78.00 | **34.75** |
| FULL SIZE BED, Limed Oak | 49.50 | **24.75** |
| FULL SIZE BED, Grey Mahogany | 69.00 | **34.50** |
| NIGHT TABLE, Bleached Mahogany, one drawer | 32.50 | **16.25** |
| SERVER, Limed Oak, three drawers, brass hardware | 98.00 | **69.50** |
| SIDE CHAIR, Limed Oak, covered in brown madagascar cloth | 15.00 | **7.50** |
| EXTENSION DINING ROOM TABLE, Genuine Walnut, extends to 96 inches | 318.00 | **159.00** |
| BEDROOM SUITE, Bleached Mahogany, consisting of double dresser with large plate glass mirror, full size bed, chest, and night stand | 308.50 | **259.00** |
| 9-PIECE DINING ROOM SUITE, Sea Mist Mahogany, consisting of large buffet, china cabinet with glass doors, extension table, five side chairs and one arm chair | 429.00 | **398.00** |
| BREAKFRONT, Pine | 89.50 | **69.50** |
| DINING ROOM EXTENSION TABLE, Mahogany, pedestal base, three leaves | 98.00 | **69.50** |
| ARM CHAIR, Ladder Back, Mahogany, with green and gold striped seat | 40.00 | **27.50** |
| SIDE CHAIR, Ladder Back, Mahogany, with green and gold striped seat | 35.00 | **22.50** |
| SIDE CHAIR, Ladder Back, Mahogany, gold striped seat | 27.50 | **13.75** |
| SIDE CHAIR, Mahogany, tan and green striped seat | 30.00 | **15.95** |
| SIDE CHAIR, Ribbon Back, Mahogany, green damask seat | 27.50 | **13.75** |
| ARM CHAIR, Provincial Fruitwood finish | 39.50 | **19.75** |
| ARM CHAIR, Pine finish, green and gray striped seat | 21.50 | **10.75** |
| CHEST, 18th Century Mahogany, 5 drawers, inlaid drawer fronts, brass hardware | 119.00 | **79.50** |
| TWIN BED, 18th Century Mahogany, panel head and foot | 79.00 | **39.50** |
| TWIN BED, 18th Century Mahogany, panel headboard, low footboard | 59.50 | **29.75** |
| TWIN BED, Genuine Cherry, panel head and footboard | 79.50 | **39.50** |
| TWIN BED, Combination Cherry and Pine finish | 95.00 | **49.50** |
| TWIN BED, Spool type, Mahogany finish | 24.50 | **12.25** |
| TWIN BED, Provincial Fruitwood Cherry finish | 59.50 | **29.75** |
| PROVINCIAL CHEST, Fruitwood Cherry finish, 8 drawers, brass hardware | 129.00 | **119.00** |
| MODERN 5-PIECE BREAKFAST SET, Blond finish, consisting of extension table and four side chairs with rush seat | 149.50 | **98.00** |
| HANGING MIRROR, Solid Cherry frame | 26.00 | **19.95** |
| TWIN BED, Solid Maple, ladder back design | 79.50 | **39.50** |
| NIGHT STAND, Solid Cherry, one drawer with heavy brass hardware and two shelves | 69.50 | **59.50** |
| ARM CHAIR, Solid Cherry | 32.50 | **19.75** |
| SIDE CHAIR, Solid Cherry | 24.75 | **16.95** |
| ARM CHAIR, Mahogany finish, Chinese decorated | 32.50 | **16.95** |

### SAVE UP TO 50% ON SUNROOM FURNITURE

| | WAS | NOW |
|---|---|---|
| 3-PIECE SECTION, Genuine Rattan, floral print with natural background | 219.00 | **179.00** |
| CHAIR, Genuine Rattan, floral print with natural background | 89.50 | **69.50** |
| SOFA, Simulated Rattan, floral print, with innerspring cushions | 137.00 | **105.00** |
| 3-PIECE SECTIONAL, Simulated Rattan, covered in a print material | 149.00 | **125.00** |
| CHAIR, Simulated Rattan, covered in a print material | 59.50 | **44.50** |
| END TABLE, Rattan, two glass shelves | 32.00 | **24.50** |
| LARGE LOUNGE CHAIR, Genuine Rattan | 129.00 | **98.00** |
| STEP TABLE, Rattan | 42.50 | **35.00** |
| CHAISE LOUNGE, White Frame, adjustable back, innerspring cushions covered in green, rubber tired wheels | 39.75 | **19.75** |
| CHAISE LOUNGE, White Frame, adjustable back, innerspring cushions covered in red, rubber tired wheels | 39.75 | **19.75** |
| SPRING BASE CHAIR, White Frame, red and white plastic belting | 23.95 | **13.95** |
| SETTEE, White Enameled Slat Seat and Back | 24.75 | **16.95** |
| CHAIR, White Enameled Slat Seat and Back | 18.95 | **13.95** |
| SETTEE, White Enameled Slat Seat and back | 29.75 | **16.95** |
| REDWOOD LOVESEAT, with yellow seat and back cushion | 57.50 | **49.50** |
| REDWOOD LOVESEAT, with green seat and back cushion | 57.50 | **39.50** |
| ALUMINUM LOUNGE CHAIR, wood arms, plastic belting seat and back | 17.95 | **12.95** |

### RADIO AND TELEVISION CLEARANCE

| | WAS | NOW |
|---|---|---|
| MAGNAVOX 20" Mahogany Consolette | 349.50 | **249.50** |
| MAGNAVOX 20" Oak, 3-way Combination | 610.00 | **450.00** |
| GENERAL 21" TV | 249.95 | **169.95** |
| ZENITH 17" Blonde Consolette | 299.95 | **269.95** |
| ZENITH 17" 3-way Combination | 469.95 | **399.95** |
| ZENITH 21" Mahogany Table Model | 329.95 | **289.95** |
| STROMBERG-CARLSON 21" Consolette | 409.95 | **329.95** |
| STROMBERG-CARLSON 21" Consolette with doors, mahogany or blonde | 509.00 | **409.00** |
| MOTOROLA WITH UHF, 21" Table Model, with base | 339.95 | **299.95** |
| MOTOROLA 17" Table Model | 222.75 | **169.95** |
| PHILCO 17" Table Model | 224.95 | **179.95** |
| MOTOROLA 17" Blonde, full doors, with UHF | 359.95 | **299.95** |
| ZENITH Table Model Radio, 3-speed Record Player | 99.95 | **79.95** |
| PHILCO 3-speed Table Model Radio-Record Player | 99.95 | **79.95** |
| ZENITH Console Radio Record Player, Mahogany | 329.95 | **259.95** |
| AMPRO Tape Recorder, floor sample | 129.95 | **99.95** |

### SPECIAL VALUES IN BEDSPREADS AND BLANKETS

| | WAS | NOW |
|---|---|---|
| ORGANDY COVERLETS, white with embroidery, twin size | 15.95 | **10.95** |
| BEDSPREADS, white embroidered organdy, twin size | 29.75 | **17.95** |
| PLAID GINGHAM BEDSPREADS, twin and full size | 19.95 | **12.95** |
| TAFFETA BEDSPREADS, quilted top, flounce | 19.95 | **12.95** |
| ALL-WOOL BLANKETS, 72x90, assorted colors | 22.50 | **14.95** |
| DRAPERIES IN SATIN AND TAFFETA, lined | 17.95 | **9.95** |

## SPECIAL CLEARANCE IN THE DRAPERY DEPARTMENT

### FOLDING SCREENS REDUCED

Use them as protection against night air . . . as room dividers . . . as decorative accents. Covered in various wallpapers . . . take your choice!

| | |
|---|---|
| 25.95 VALUES, NOW | **16.95** |
| 18.95 VALUES, NOW | **14.95** |
| 14.95 VALUES, NOW | **9.50** |
| 12.95 VALUES, NOW | **8.50** |

### READY-TO-HANG DRAPERIES

Beautiful fabrics chosen from our own stocks . . . up to four pairs-of-a-kind in some patterns. Tailored to our order with pinch-pleated tops. Limited quantities in many patterns.

| | |
|---|---|
| 35.94 PAIR, NOW | **21.50** |
| 28.95 PAIR, NOW | **16.95** |
| 24.95 PAIR, NOW | **13.95** |
| 19.95 PAIR, NOW | **11.95** |
| 16.95 PAIR, NOW | **9.95** |
| 14.95 PAIR, NOW | **7.95** |
| 7.95 PAIR, NOW | **5.95** |

### THROW PILLOWS

Important fashion accessory today . . . use them in every room. We have had a huge collection specially covered in beautiful textures and antique satins in a rainbow of lovely colors. Thick, button-tufted, welt-edged styles. Wonderful value.

**2.95**

### SAVE UP TO ½!

Clearance of PRISCILLA CURTAINS IN PIN DOT COTTON MARQUISETTE

| | |
|---|---|
| 100" Wide Overall, 63" Long, 3.75 Pair, Now | **2.65** |
| 100" Wide Overall, 108" Long, 7.95 Pair, Now | **4.95** |
| 144" Wide Overall, 90" Long, 9.95 Pair, Now | **5.95** |
| 190" Wide Overall, 90" Long, 12.50 Pair, Now | **6.95** |
| 288" Wide Overall, 99" Long, 18.95 Pair, Now | **8.95** |

CLEARANCE OF PRISCILLA CURTAINS IN RAYON MARQUISETTE

| | |
|---|---|
| 98" Wide Overall, 63" Long, 6.25 Pair, Now | **3.25** |
| 98" Wide Overall, 72" Long, 6.95 Pair, Now | **3.95** |
| 98" Wide Overall, 90" Long, 7.95 Pair, Now | **4.95** |
| 144" Wide Overall, 90" Long, 11.75 Pair, Now | **7.95** |
| 190" Wide Overall, 90" Long, 15.25 Pair, Now | **9.95** |

### RUFFLETTES...PRETTY FRAMES FOR KITCHEN WINDOWS . . . REGULARLY 4.25.

**2.50**

Organdy with red or green trim, solid color chintz in chartreuse, green, blue. So easy to put up!

### REGULAR 2.65 ORGANDY TIER CURTAINS

**1.95** Pair

72" wide overall, 30" long, colored bands.

### CHARLETON LAMPS

½ off

**Originally Priced From 40.00 to 100.00**

**Now Limited Quantity 19.95 to 49.50**

Those beautiful milk glass and china lamps with hand-decoration and exquisite shades in a collection of pairs and singles too important to miss!

### PICTURES REDUCED!

**3.95** and **6.95**

**Values Up to 15.00**

Prints, etchings, reproductions in Colonial, Modern, Provincial and 18th Century design, beautiful framing.

### REDUCTIONS ON FINE LINENS

| | WAS | NOW |
|---|---|---|
| PLACE MATS, assorted patterns and colors | 1.95 | **79c** |
| LUNCHEON SET, 16 pieces, scalloped edge on white linen | 49.50 | **36.50** |
| LUNCHEON SET, 17 pieces, ivory with embroidery | 39.50 | **24.95** |
| LUNCHEON SET, 17 pieces, organdy and linen, ivory | 79.50 | **54.50** |
| PLACE SETTING, MAT AND NAPKIN, linen, hand-made | 8.95 | **5.95** |
| LUNCHEON SET, 8 pieces, pastel colors, embroidered | 10.95 | **5.95** |
| BANQUET CLOTH, 4 YDS., 12 NAPKINS, white linen, cutwork | 325.00 | **175.00** |
| DINNER CLOTHS WITH NAPKINS, pastels | 32.50 | **17.95** |
| COCKTAIL NAPKINS, assorted patterns, set | 8.95 | **5.95** |
| BATH TOWEL AND WASH CLOTH SETS, assorted colors | 2.69 | **2.00** |

LAMMERT'S, SAINT LOUIS — SALE DOWNTOWN ONLY

**ALL PURCHASES FINAL and SUBJECT TO PRIOR SALE SO SHOP EARLY!**

**MATTRESSES AND BOX SPRINGS REDUCED VALUES TO 59.50** — **32.69**

| | WAS | NOW |
|---|---|---|
| 3—Stearns & Foster twin size box springs, covered in grey and maroon service stripes | 59.50 | **32.69** |
| 1—Stearns & Foster twin size mattress, covered in grey and green service stripe | 59.50 | **32.69** |
| 2—Stearns & Foster twin size mattresses, covered in grey and rose service stripe | 59.50 | **32.69** |
| 2—Stearns & Foster twin size box springs, covered in heavy blue and white ACA ticking | 59.50 | **32.69** |
| 1—Stearns & Foster full size mattress, covered in grey and maroon service stripe | 59.50 | **32.69** |
| 2—Stearns & Foster twin size mattresses, covered in grey and maroon service stripe | 59.50 | **32.69** |
| 3—Stearns & Foster twin size box springs, covered in grey and green service stripe | 59.50 | **32.69** |
| 2—Stearns & Foster full size box springs, covered in grey and rose service stripe | 59.50 | **32.69** |
| 1—Stearns & Foster twin size box spring, covered in grey and rose service stripe | 59.50 | **32.69** |
| 2—Stearns & Foster twin size box springs, covered in grey and blue service stripe | 59.50 | **32.69** |
| 1—Stearns & Foster twin size mattress, covered in heavy blue and white ACA ticking | 59.50 | **32.69** |
| 1—Stearns & Foster twin size box spring, covered in heavy blue and white ACA ticking | 59.50 | **32.69** |
| 4—Stearns & Foster twin size mattresses, covered in grey and maroon service stripe | 59.50 | **32.69** |
| 2—Stearns & Foster twin size box springs, covered in grey and maroon service stripe | 59.50 | **32.69** |
| 1—Stearns & Foster full size box springs, covered in grey and maroon service stripe | 59.50 | **32.69** |
| 2—Stearns & Foster twin size mattresses, covered in grey and maroon service stripe | 59.50 | **32.69** |
| 2—Stearns & Foster twin size box springs, covered in grey and maroon service stripe | 59.50 | **32.69** |
| 2—Stearns & Foster twin size mattresses, covered in tan and brown service stripe | 59.50 | **32.69** |
| 1—Stearns & Foster twin size box springs, covered in tan and brown service stripe | 59.50 | **32.69** |
| 1—Stearns & Foster full size box springs, covered in heavy blue and white ACA ticking | 59.50 | **32.69** |
| 1—Stearns & Foster twin size mattress, covered in heavy blue and white ACA ticking | 59.50 | **32.69** |
| 3—Stearns & Foster twin size box springs, covered in heavy blue and white ACA ticking | 59.50 | **32.69** |
| 2—Stearns & Foster twin size box springs, covered in tan and white service stripe | 59.50 | **32.69** |

### LIVING ROOM FURNITURE REDUCED

| | WAS | NOW |
|---|---|---|
| LAWSON SOFA, two-cushion, spring-filled, green damask | 149.00 | **98.00** |
| ARMLESS CHAIRS, button-tufted seat and back, rose texture | 75.00 | **49.50** |
| LOUNGE CHAIR, Grand Rapids quality, full foam rubber construction, caster base, sage green matelasse | 198.00 | **139.00** |
| TRADITIONAL SOFA, 2-cushion, airfoam upholstery, full spring construction, dark green matelasse | 279.00 | **212.00** |
| MODERN ARMLESS CHAIR, green Modern mohair print | 69.50 | **34.75** |
| MODERN SOFA, Kroehler construction, crescent shape, grey boucle damask, as is | 139.00 | **79.50** |
| LAWSON SOFA, 2-cushion, full spring construction, reversible cushions, persimmon matelasse, as is | 159.00 | **79.50** |
| MODERN ARMLESS CHAIRS, foam rubber upholstery, beige tweed | 98.00 | **49.50** |
| MODERN ARMLESS CHAIRS, bleached frame, brown boucle | 98.00 | **49.50** |
| CHANNEL BACK BARREL CHAIR, Tomlinson quality, toast damask with boucle fringe edge, as is | 169.00 | **98.00** |
| LADIES' CHAIR, finest construction, button back, blue grey chintz, pleated flounce | 164.00 | **84.00** |
| TRADITIONAL HOST CHAIR, mahogany finish, grey, green, rose floral print, nailhead trim | 26.50 | **19.95** |
| MODERN ARMLESS CHAIR, bleached frame, red Boltaflex | 26.50 | **19.95** |

### Record Player with Free Records; Special

3-speed electric record player in handy carrying case . . . ideal for rathskeller, youngsters' room. Good tone quality plus 8 records made by leading baseball favorites . . . teaching the youngsters how to play big league baseball!

Regularly 24.95 — **21.95**

### Clearance of Slightly Marred Base Cabinets With Plastic Tops

| | | |
|---|---|---|
| 18" Base Cabinet | 24.95 | **16.95** |
| 24" Base Cabinet | 29.95 | **18.95** |
| 30" Base Cabinet | 39.95 | **23.00** |
| 2-Dr. 24" Utility | 25.50 | **13.95** |

### REFRIGERATORS AND FREEZERS

| | WAS | NOW |
|---|---|---|
| KELVINATOR 7.3 cu. ft. | 229.95 | **179.95** |
| KELVINATOR 8. cu. ft, across top freezer | 312.00 | **249.95** |
| KELVINATOR 8 cu. ft., automatic defrost | 339.95 | **269.95** |
| KELVINATOR 11 cu. ft., top freezer | 387.00 | **269.95** |
| KELVINATOR 11 cu. ft., automatic defrost | 429.95 | **329.95** |
| KELVINATOR 12 cu. ft. | 324.95 | **239.95** |
| KELVINATOR 9 cu. ft., chest type freezer | 367.65 | **269.95** |
| KELVINATOR, 6 cu. ft., chest type freezer | 269.95 | **219.95** |
| KELVINATOR AIR DRYER | 139.95 | **99.95** |

### WASHERS AND DRYERS

| | WAS | NOW |
|---|---|---|
| BENDIX Economat Washer | 229.95 | **199.95** |
| BENDIX Tumbler Washer | 249.95 | **179.95** |
| BENDIX Gas Dryer | 239.95 | **199.95** |
| NORGE Automatic Washer | 279.00 | **199.95** |
| HAMILTON Electric Dryer | 259.50 | **199.95** |
| SPEED QUEEN Electric Dryer | 239.95 | **179.95** |

### BEDROOM CHAIRS REDUCED

| | WAS | NOW |
|---|---|---|
| GREY FAILLE SLIPPER CHAIR, wine trim | 32.50 | **19.95** |
| BEIGE PLASTIC SLIPPER CHAIR, taffeta flounce | 31.95 | **22.50** |
| ROSE TUFTED CHAIR, antique satin | 37.50 | **19.95** |
| YELLOW ARMCHAIR, sample piece | 24.95 | **17.95** |
| PINK AND GREY CHECKED WING CHAIR, cushion | 47.00 | **37.50** |

## TWO WRITER SCHOLARSHIPS

Two scholarships to the St. Louis University Writers' Institute have been awarded to St. Louis area students, it was announced today by Prof. James E. Cronin, institute director.

They are Robert Diebold, son of Mr. and Mrs. Victor C. Diebold, 3946 Kingsland court, and Miss Ann Fries, daughter of Mr. and Mrs. Alexander Fries, 8022 Monroe street, Juanita Terrace.

IT'S A FACT!
You never pay more—often less—at W. H. Stanley & Co. for electric appliances. If you don't trade with us, we'll both lose money.
W. H. STANLEY & CO.
5069 DELMAR FO. 6225
Open Mon., Wed., Fri. 'till 9 P.M.

REPOSSESSED
3-ROOM OUTFIT
BEDROOM, LIVING ROOM, KITCHEN $99.50
$15.00 DOWN $1.50 WEEK
Open Mon., Wed., Thurs. and Fri. Till 9 P.M. CH. 3397 or CH. 0488
CROWN FURNITURE CO.
COR. 10TH & FRANKLIN

MORRIS
SATIN MORLITE
Rubberized Paint
Amazing. Takes rough wear, washes over and over again. Beautiful colors. Spreads further.
Phone CE. 0865 for Nearest Morris Pt. Store

IN DEBT?
BRING US ALL YOUR BILLS
WE'LL PAY THEM
ON PAYMENT YOU CAN AFFORD
AND GET YOU OUT OF DEBT
DEBT MANAGERS, Inc.
Downtown—Room 606, 613 Locust St. CH. 0640 or CE. 5645
Midtown—4116 Easton Ave., JE. 8623
(Copyright, 1953, Debt Managers, Inc.)

WATCH REPAIR
GUARANTEED WORKMANSHIP
Freund's
ON SIXTH STREET
Between Locust and St. Charles

CRACKED FOUNDATIONS
All Work Guaranteed
36 Months to Pay
HI. 5383

3% CURRENT RATE
ON YOUR SAVINGS
Accounts Insured to $10,000
"SAVE BY MAIL"
PULASKI
SAVINGS & LOAN ASSN.
1505 Cass Ave., St. Louis 6, Mo.
CE. 1614

GENTLE
LAXATIVE
ANTACID
TAKE
PHILLIPS'
MILK OF MAGNESIA
TONITE
WAKE UP FRESH
FULL OF LIFE

# DONNELLY SAYS STATE NEEDS U.S. AID IN DROUTH

### Gives No Indication Whether He Will Call Legislature to Consider Problem.

By BOYD F. CARROLL
Jefferson City Correspondent of the Post-Dispatch.

JEFFERSON CITY, Sept. 29—Gov. Phil M. Donnelly last night declared Missouri immediately needed "real help from the Federal Government for drouth relief," in replying to an appeal that he convene the Legislature in special session to provide state aid for drouth-stricken farmers.

But Donnelly did not disclose whether he will call a special legislative session, also urgently sought by St. Louis to meet its financial needs by extension of the life of the city earnings tax.

Republican State Chairman Perry Compton of Montgomery City last Saturday passed responsibility to the Democratic state administration to aid farmers confronted with forced sale of dairy and beef cattle herds from lack of feed, by calling on Donnelly to convene the Legislature.

Compton suggested the state's present surplus of $25,000,000 be used to provide relief for drouth-stricken farmers not in a position to pay $35 to $40 a ton for hay under a proposed state hay procurement plan.

Donnelly, in a reply telegram to Compton last night, said his request would receive "every consideration," but in effect passed the ball to the Republican national Administration in Washington.

President Eisenhower has given all but 31 of the 114 Missouri counties approval for federal assistance as drouth disaster areas and the 31 are pending for approval.

**Missouri Senators Renew Demands for U. S. Drouth Aid.**
Special to the Post-Dispatch.

WASHINGTON, Sept. 29—United States Senators Stuart Symington and Thomas C. Hennings Jr. of Missouri renewed demands yesterday that additional federal aid be provided for Missouri's drouth-stricken areas.

Symington conferred with Under Secretary of Agriculture True D. Morse and Robert L. Farrington, acting director of agriculture credit services.

Meanwhile, Hennings sent a telegram to Secretary of Agriculture Benson urging all possible steps be taken to provide farm relief. He said conditions in southeastern and southwestern Missouri are "indescribably bad," and that hay is urgently needed.

Hennings began today a one-month inspection tour of Missouri to study conditions and sound out constituents on the drouth and other problems. He plans to meet with Gov. Phil M. Donnelly in Jefferson City Friday to talk over the drouth situation and discuss federal highways, agriculture and river projects.

## MOTHER WHO LEFT CHILDREN TELLS OF DELAY ON TRIP

TULSA, Okla., Sept. 29 (AP)—Mrs. Edna May Seley, mother of two children left to shift for themselves for two days when she went out of town, told juvenile officers yesterday she planned to be back the following day but was delayed on business.

The children, Patsy, 6 years old and Keith, 8, turned into top-notch housekeepers when they realized their mother wasn't going to return as soon as expected. Patsy made sandwiches and took care of the house—even getting herself and her brother off to school on time Friday morning.

Mrs. Seley explaine dshe left on a business trip and was unavoidably detained. Police are checking her story. The children are in a foster home pending an investigation.

## QUAKE ROCKS NEW ZEALAND

AUCKLAND, Sept. 29 (AP)—An earthquake apparently centered in the south Pacific east of New Zealand rocked and cracked buildings and broke windows today in this island commonwealth's cities and towns. No casualties were reported.

Officials said the center of the two-minute tremor appeared to be about 300 miles east of Gisborne, the New Zealand point reporting the strongest shocks. That wuold place the quake center in an ocean area.

**Mrs. Eisenhower Gets a Fish.**

WASHINGTON, Sept. 29 (AP)—This time it will be his wife—and not President Eisenhower—who gets the fish. Representative Tollefson (Rep.), Washington presented Mrs. Eisenhower with a 200-pound halibut. The fish was taken by a Seattle fishing boat.

DANDRUFF
You'll get results with Baker's Hair Tonic, or money back. The government requires NO 20% excise tax on Baker's because it is a specific for dandruff.

SAFETY INSURED TO $10,000
EARN 3% CURRENT RATE ON SAVINGS
WASHINGTON FEDERAL
SAVINGS & LOAN ASSN.
12 N. 8th St. (1) CH. 8342

BERG'S SUPER MARKET
GROCERIES FREE PARKING
DEEP FREEZER OWNERS
U.S. GRADED GOOD
BEEF By the Side — — — — — Lb. 40
U. S. CHOICE — — — Lb. 44
Cut and Wrapped FREE

YOU DESERVE THE BEST...A
2-DOOR G-E
REFRIGERATOR

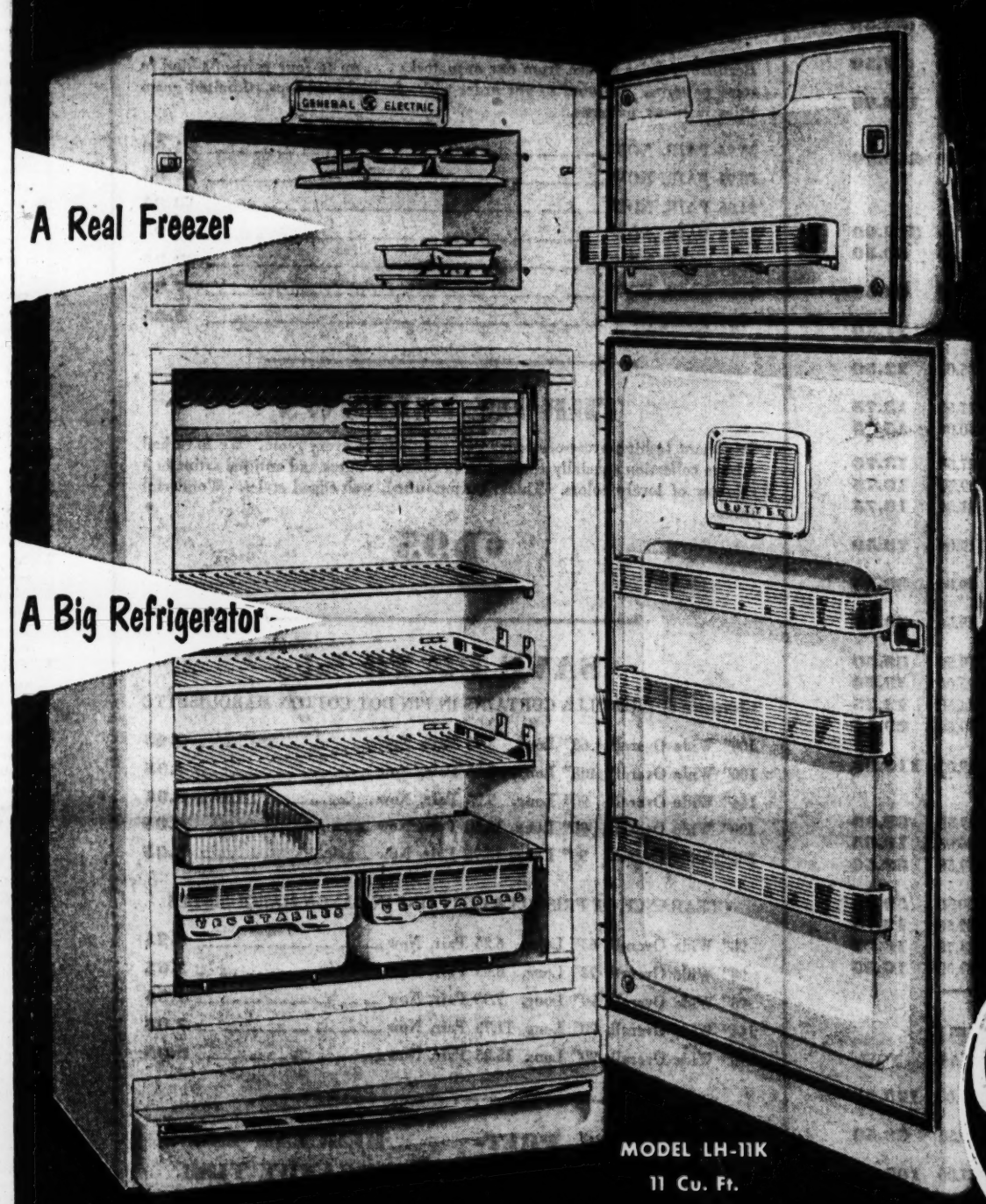


EXTRA HIGH TRADE-IN'S
DURING SEPTEMBER
EASY TERMS
G-E Refrigerators as low as
$199.95*
MODEL LH-11K
11 Cu. Ft.
$529.95*
*Manufacturer's Suggested Retail Price

SPACIOUS VEGETABLES DRAWERS. Hold ¾ bushel fruits and vegetables! Humidity is *locked* in to help keep them "dewy-fresh."

BIGGER, ROOMIER THAN EVER. Has 39% more storage space per square foot of floor space than comparable older models.

NO DEFROSTING

NO DEFROST! Frost *never builds up* in the refrigerator section! No gadgets or defrosters to worry about!

SPACE MAKER DOOR SHELVES for easy-to-reach storing of beverages and other items. Includes egg shelf!

MOIST-COLD. High humidity keeps food extra-fresh even when uncovered! Yet no moisture forms on food or refrigerator walls!

SEE YOUR G-E DEALER—TODAY
FOR HIS SPECIAL PRICES AND TERMS

GENERAL ELECTRIC
APPLIANCE COMPANY
*A division of General Electric Distributing Corporation*

DOWNTOWN

BIEDERMAN FURNITURE CO. 805 Franklin Ave. CE. 5850
EAGLE FURNITURE CO. 901 Franklin Ave. CE. 5325
GOLDMAN BROS. 1104 Olive Street MA. 3465
LAMMERT FURNITURE 911 Washington CE. 3010
SCRUGGS-VANDERVOORT-BARNEY 10th and Locust CE. 7500
STIX, BAER & FULLER 7th and Washington CE. 6500
WALKER'S FURN. & APPLIANCES 2617 Franklin LU. 3819
J. S. WOOD TIRE CO. 2801 Chouteau PR. 7533

NORTH

ACME APPLIANCE CO. 6302 Natural Bridge MU. 6266
CENTRAL HARDWARE CO. 6250 Easton EV. 2070
DUKE CLO. & FURN. CO. Carson and Bouquet VI. 7-0591 S. Kinloch, Mo.
FLECK'S APPL. CENTER 8635 Jennings Rd. GO. 7213
GO HARDWARE & APPL. CO. 5744 W. Florissant GO. 6660
THE HESSE CO. 4012 W. Florissant at Warne CO. 3143
IDEAL HOME FURN. CO. 3601 W. Florissant CE. 7860
KORTE ELECTRIC 602 St. Francois UN. 6-2723
KROEMEKE HOME FURN. 2006 Salisbury GA. 1650
MELCHER-SCHENE HARDWARE & LUMBER CO. 4800 Natural Bridge EV. 6789
MILTON APPLIANCE 3504 N. Grand at Hebert, JE. 1414
MO. COAL & APPLIANCE CO. 420 N. Main St. St. Charles 440 St. Charles, Mo.
PARSONS & PUTNAM 5176 Easton RO. 9950
PIAZZA APPLIANCE CO. 1331 North Market GA. 4627 At 14th Street
BOB RUSSELL, INC. 4738 Natural Bridge MU. 6447
SAALE BROS. Felix Saale, Mgr. Portage 9-661 West Alton, Mo.
SCHUKAR FURNITURE CO. 3142 Easton NE. 0456

EARL SPENCER 126 S. Florissant VI. 7-2206
TAYLOR APPLIANCE CO. 5899 Easton Avenue FI. 1942
UNION APPLIANCE CO. 2920 N. Union EV. 6161
UNITED CLO. & FURN. CO. 4517 Easton Ave. LU. 5100

SOUTH

BARNEY'S HOME APPLIANCES 4417 Manchester NE. 2345
BIGALTE ELECTRIC, INC. 5400 Gravois HU. 5584
AL CRANCER APPLIANCE CO. 3610 S. Grand LA. 4037
FAIR MERCANTILE CO. 5257 Shaw GR. 7400
FARRINGTON, INC. 3801 S. Kingshighway PL. 3350
GENERAL FURNITURE CO. 2900 S. Jefferson Ave. PR. 1906
GRAND-PARK APPLIANCE CO. 1502 S. Grand MO. 2110
HAMPTON ELECTRIC CO. 3303 S. Kingshighway FL. 6540
HAMPTON HOUSE FURNISHERS 4645 Gravois PL. 3166
HEAVEN-ROTHER FURN. CO. 5531 S. Grand FL. 5300
HIGHWAY FUEL & APPL. CO. 5209 Chippewa SW. 5209
LAZAR & SONS 2206 S. Broadway GR. 7150 8632 Gravois Ave. SW. 9001 Affton, Mo.
WALTER MURPHY APPLIANCE CO. 3403 California Ave. GR. 0800
NOLLAU ELECTRIC, INC. Fenton, Missouri Fenton 62
SCHWENDEMAN APPL. CO. 3909 Russell Blvd. GR. 5743
SOHM APPLIANCE CO. 3133 Watson Road ST. 1541
W. C. SULLENTROP & SONS 605 Lemay Ferry Rd. FL. 8880

WEST

VERNON DAUGHERTY APPLIANCE 9101 Manchester RE. 4214 Brentwood
ELGASSER APPLIANCES Olive and Old Bellas Rd. TE. 4-2011
DELMAR FURN. MART 8121 Delmar FO. 5933
DELMAR HANLEY SALES 7485 Delmar Blvd. VO. 3-2402
GOODYEAR SERVICE STORE 5837 Delmar Blvd. CA. 1400
GOODYEAR SERVICE STORE 7233 Manchester Ave. MI. 1673 Maplewood, Mo.
LEHMAN HARDWARE CO. Clayton and Tamm Aves. ST. 1615
LEMCKE TV & APPL. CO. 200 W. Lockwood Ave. RE. 3889 Webster Groves, Mo.
LENHARDT-REESE APPLIANCE 662 E. Big Bend RE. 3769 Webster Groves, Mo.
MAPLEWOOD APPLIANCES, INC. 2531 Big Bend Blvd. MI. 0265 Maplewood, Mo.
SUBURBAN HOME & AUTO SUPPLY 225 N. Kirkwood Rd. T. 3-3000 Kirkwood, Mo.
WRIGHT ELECTRIC Grover, Mo. Pond 6297

ILLINOIS

ALTON'S BROADWAY, INC. 301 E. Broadway Alton 2-2531 Alton, Ill.
BELLEVILLE ELECTRIC CO. 325 East Main Belleville 241 Belleville, Ill.
HOMEMAKER'S SUPPLIES, INC. Illinois at 11th BR. 3375 East St. Louis, Ill.
HUXEL ELECTRIC CO. 1935 Delmar St. Tri-City 6-1490 Granite City, Ill.
KNAPP FURNITURE 310 E. Main St. Belleville 252 Belleville, Ill.

Comfortize the AFCO Way
WITH AUTOMATIC OIL HEAT
The AFCO
OIL MASTER FURNACE
Latest Advancements—Without Premium Cost
For a Sound Investment in Winter Comfort
LEARN THE FACTS
Call Mission 1300
AFCO SINCE 1900
AMERICAN FURNACE CO.
1300 Hampton Ave.

You Can Earn 3½%
on your idle funds with insured safety. Our current dividend rate is 3½% and all accounts fully insured to $10,000.00. Thousands of individuals, corporations, credit unions, labor unions, lodges, churches, pension funds and other organizations have placed their funds with us to earn this excellent rate on an insured investment.
*Find out more—Write for Financial Statement*
ASSETS OVER $40,000,000
COMMUNITY FEDERAL SAVINGS & LOAN ASSN.
8944 St. Charles Road Phone Winfield 7400

# PLANE CRASHES IN LOUISVILLE, 23 ARE KILLED

## 20 Puerto Rican Soldiers Among Dead — 18 Survive Crack-Up of Chartered Liner.

(Picture in Everyday Magazine.)

LOUISVILLE, Ky., Sept. 29 (AP)—Civil Aeronautics Board investigators took over today at the scene of an airliner crash that took the lives of 23 persons, including 20 Puerto Rican soldiers.

The big, twin-engine plane was nearing the end of its journey late yesterday when it suddenly went out of control and crashed in the middle of Louisville's Standiford field.

Others among the 41 aboard the plane were reported in serious condition in three hospitals.

The C-46, one of five chartered by the Army to transfer 140 soldiers from Camp Kilmer, N.J., to Fort Knox, Ky., was about to land when trouble developed.

After pulling up to about 400 feet, the craft nosed down and crashed. Bodies were scattered as far as 100 feet from the twisted ruins of the plane.

**Field's First Fatal Crash.**

It was the airport's first fatal accident since it opened in 1944.

The crew of three, all from San Antonio, Tex., were killed. The stewardess, Miss Dorothy Jean Bush, 32 years old, died this morning of her injuries.

The pilot was Capt. Whorton Moller, 33, and his co-pilot was Capt. John Dewitt Pickel, 31.

Authorities at Camp Kilmer said the soldiers were among a group of Puerto Ricans processed from overseas for re-assignment and that some of them may have seen combat service in Korea.

None of the survivors could tell what happened.

**Saw Tail Flap Drop.**

One witness, Carl South, a transportation agent for Trans World Airlines, said the plane descended in a normal manner. He said he noticed the left elevator flap on the tail drop and the plane was pulled up. All at once it nosed down and crashed into the field.

The plane broke into two parts and both engines burst into flames. Most of the survivors seemed to come out of the tail section.

Fire Capt. Marion Norris said: "There wasn't much we could do about the fire. People were lying all over the place, and we handled those we could."

**Swallows Grape and a Wasp.**

GENOA, Italy, Sept. 29 (AP)—Rosa Ponta, 46 years old, swallowed a grape today and a wasp along with it. She was taken to a hospital in serious condition with a wasp sting in her throat.

# Bonn Ready to Supply Troops To EDC, German Visitors Say

—By a Post-Dispatch Photographer.

*Field Marshal Rommel's former aide-de-camp, ALBRECHT C. E. KRAUSE (center) shaking hands with CHIEF JEREMIAH O'CONNELL (right) yesterday as he and two other German police officials began their inspection of St. Louis Police Department. From left: MAJ. WERNER HAAG, Luebeck; INSPECTOR OF POLICE GEORGE PARKER; Krause; HANS GEORG URBAN, Berlin, and Chief O'Connell.*

## Rommel's Former Aide-de-Camp, Two Others Here on Tour to Study American Police Methods.

Field Marshal Rommel's former aide-de-camp and two other German army veterans said here today that people of West Germany are ready and willing to contribute troops to the European Defense Community against Communist aggression.

The three, now touring the United States under a State Department exchange program to study American police methods, said Germans are not "enthusiastic about getting in the army" but can be counted on to do their share.

Rommel's former aide, Albrecht C. E. Krause, legal expert for police matters at the Federal Ministry of Interior, Bonn, warned that if East Germany remains under Red control for another 10 years the young people in that area may be irreparably tainted by Communist doctrine.

"That is where we see the great danger," the slight, 32-year-old onetime General Staff officer said. Joining him in that view were Maj. Werner Haag, commander of the Federal Frontier Police School at Luebeck, near the Baltic sea, and Hans Georg Urban, deputy chief of police in Berlin.

Krause was gravely wounded at Leningrad and was in the staff car just behind Rommel's near St. Lo, in Normandy, when the famed "Desert Fox" was seriously hurt in a strafing attack. Haag, 43, was a regular army colonel commanding an infantry regiment in the Balkans and Urban, 42, a sergeant of artillery, got within 20 miles of Moscow.

They were luncheon guests yesterday of Adelbert von Gontard, vice president of Anheuser-Busch, Inc., and afterward went through the brewery accompanied by James McGuire, special agent for the company, Police Lt. Joseph Gallagher, and Kurt Buchheim, the brewery's superintendent of maintenance, who speaks fluent German.

West Germans have "no feeling of hate toward France or any other country of Western Europe," the visitors said, and are strongly inclined toward a "United States of Europe." Recalling the World War II drive into Russia, they said Russian people received them at first as liberators. "With open arms," as they put it.

Krause, four times wounded, said he felt lucky that the British Typhoon that caught Rommel on a Normandy road July 17, 1944, missed his own vehicle. The incident put Rommel out of the fighting and three months later the Field Marshal was dead by Hitler's order.

"His driver was hit in the strafing," Krause, then a reserve captain, recalled. "The staff car went around a corner out of control and smashed into an oak. Rommel's head was hurt on the steel frame. We gave him first aid and quickly altered his uniform. There were French around, and we didn't want anyone to know."

Krause said the driver was Rommel's thirteenth to become a casualty. He appraised his former commander thusly: "An excellent trooper, very good sense of leading in the field. Not an expert on general staff work."

# PRIVATE TRADERS TO HANDLE FOOD AID

## U.S. to Work Through Exporters in Sending Farm Products Overseas.

WASHINGTON, Sept. 29 (AP)—The government probably will announce soon that it will operate through private trade channels in carrying out a congressional mandate to send up to $250,000,000 worth of farm products abroad under foreign aid programs.

Congress directed that between $100,000,000 and $250,000,000 worth of farm products be made available to other countries, which would pay in their own currencies. Such currency payments in turn would be used to carry out foreign aid objectives in the affected countries.

The legislation was sponsored by major farm organizations urging greater efforts to hold on to declining overseas markets for American crops.

Two courses were open to the government—sending the products abroad from surpluses held by the Agriculture Department under price support programs and using government agencies to handle the transactions, or encouraging private exporters to do the job.

After conferences between officials of the Foreign Operations Administration and the Agriculture Department, the administration has decided to use the private trade approach.

First invitations for such shipments are expected to cover grains, particularly wheat.

Instead of taking wheat from government stocks, the FOA would deal with private traders who would get grain in the open market. They would be paid by the FOA. Recipient countries would make an equivalent amount of their currency available for approved foreign aid projects in their country.

The net effect would be that United States aid would be in the form of farm products rather than in dollars.

Traders would be free to buy government-owned surpluses for shipment under the program if supplies were unavailable in regular commercial markets.

# ROKS SEIZE 9 JAPANESE SHIPS ON WATERS INSIDE 'RHEE LINE'

SEOUL, Sept. 29 (AP)—The South Korean Defense Ministry said today its navy seized nine Japanese ships Saturday and Sunday inside the "Rhee line" around South Korea.

In all, the South Korean navy seized 18 Japanese ships last week.

South Korea proclaimed the "Rhee line" about 60 miles off the coast. Japan has refused to recognize it, saying international custom restricts territorial waters to three miles from shore. The area contains some of the richest fishing grounds in the Far East.

Save Now!

get all the clothes you need at Bond's Anniversary Sales —no down payment

Right you are — *save right now at the very start of the season!* The values in our 44th storewide Anniversary Sale are truly terrific. And — to make your buying and saving *extra easy,* use Bond's wonderfully convenient SIX MONTHS CHARGE ACCOUNT. There's NO DOWN PAYMENT and your first payment will not be due *until November!* Get here fast for best buys!

"Charge it" and take a long leisurely 6 months to pay

No service charge if you pay in 90 days

Bond's

DOWNTOWN—8th and Washington
Hours: Monday and Thursday, 9:30 A.M. to 8:30 P.M.
Other Days, 9:30 A.M. to 5:30 P.M.

CLAYTON—Forsyth and Meramec
Hours: Monday and Friday, 9:30 A.M. to 9:30 P.M.
Other Days, 9:30 A.M. to 5:30 P.M.

ALSO AT OUR ALTON, ILLINOIS, STORE



Be the host guests like the most!

always have on hand both kinds of Old Sunny Brook—

Blend and Straight

Make it a memorable party! Treat every guest to his favorite kind of "cheerful" Old Sunny Brook... the smoother, lighter Kentucky Blend or the rich and mellow Kentucky Straight Bourbon!

Kentucky Blended Whiskey

Kentucky Straight Bourbon Whiskey

OLD Sunny Brook BRAND

'Cheerful as its Name'

Kentucky Blended Whiskey, 86 Proof, 65% Grain Neutral Spirits. Kentucky Straight Bourbon Whiskey, 90 Proof. The Old Sunny Brook Company, Louisville, Kentucky



Hitler's Secret Conversations

ONE of the most significant documents of recent history, HITLER'S SECRET CONVERSATIONS records the private, off-the record, informal conversations of a man who almost remade the world.

This is Hitler talking unguardedly about his enemies, his friends, his ambitions, his failures, his secret dreams—as he relaxed with his intimate associates after the rigors of each day were over. It was his letting-down period with trusted personnel. The conversations go back to the summer of 1941 when Hitler's deputy, Martin Bormann, persuaded der Fuehrer to let his talks be taken down by a discreet team of shorthand writers.

Hitler intended to use these notes as source material for the books he planned to write. Instead, they have come to us now, indisputably authentic, in their raw, fascinating, unretouched form, to reveal the mind of a maniacal political genius.

*Hitler Speaking . . .*

"For the good of the German people, we must wish for a war every 15 or 20 years."

"England and America will one day have a war with each other with the greatest hatred imaginable . . ."

"No organized Russian state must be allowed to exist west of the Urals. They are brutes."

". . . the finest day of my life will be that on which I leave politics behind, with its griefs and torments"

THIS HISTORIC DOCUMENT STARTS NEXT SUNDAY IN THE

ST. LOUIS POST-DISPATCH

## HENRY SUYDAM RETURNING AS DULLES PRESS OFFICER

WASHINGTON, Sept. 29 (AP) —Henry Suydam, chief editorial writer of the Newark (N.J.) Evening News, is scheduled to become press officer of the State Department this week—returning to a position he first held about 30 years ago.

Suydam, 62 years old, is a former Washington and foreign correspondent. He was reported chosen by Assistant Secretary of State Carl W. McCardle with the approval of Secretary John Foster Dulles. McCardle is in charge of public affairs for the department.

Suydam, scheduled to start on his new job Thursday, will succeed Michael J. McDermott, who worked under Suydam at the beginning of his State Department career. McDermott headed the press section until his appointment by President Eisenhower last spring as ambassador to San Salvador.

WHY Millions Always Carry TUMS! Tums relieve heartburn and acid indigestion in record time. No water, no mixing — take anywhere.
Still Only 10¢
TUMS 10 Relief Comes Fast Stomach Distress
TUMS FOR THE TUMMY

BEST VALUES! BEST TRADES!
FRIGIDAIRE
Ranges Refrigerators Washers Dryers, Etc. EASY TERMS
CORDES FURNITURE & APPLIANCES
5253 NATURAL BRIDGE EV. 1606
Open Mon., Wed., Fri. Till 9 P.M.

TENSION ENVELOPES
MILLIONS of ENVELOPES in STOCK
TENSION ENVELOPE CORP.
5001 Southwest Avenue
St. Louis 10, Mo. SIdney 7700

ADVERTISEMENT

39-page book condensation:
Lindbergh's Own Story
An American Classic

Now, for the first time, Charles A. Lindbergh tells the complete story of his famous New York-to-Paris flight.

October Reader's Digest brings you a 39-page condensation of this $5 autobiography—a selection of the Book-of-the-Month Club. Salted with daredevil exploits of Lindbergh's youth, pulsating with adventure and the exhilarating sense of flight, it is sure to rank with the greatest of American autobiographies.

Get your October Reader's Digest today: 43 articles of lasting interest, condensed from leading magazines and current books.

TERRIFIC LOW PRICED
HOLLYWOOD BED
69.95 Value 39.95
Includes plastic-covered headboard, any color, box spring, innerspring mattress and 4 legs. Size 2'3" wide
$1.25 Per Week
STEIN FURNITURE COMPANY
Air-Conditioned CE. 9036
8th and Franklin—Park Free in Rear
Open Every Nite 'til 9

COOK'S PAINTS
SPECIAL VALUE!
5 Pounds Plastic ROOF CEMENT
PLUS! STEEL POINTING TROWEL
Use to stop leaks around chimneys and flashings.
BOTH FOR 69¢
COOK'S PAINTS
Nine Neighborhood Stores To Serve You

ADVERTISEMENT

So—You're Sick and Tired of Renting . . .
GET A "PACEMAKER"

# FUND SHORTAGE FORCES U.N. CUT IN TECHNICAL AID

### U.S. Has Paid Only Two Thirds of $12,767,000 Pledge for Operation This Year.

The New York Herald Tribune-Post-Dispatch Special Dispatch.

UNITED NATIONS, N.Y., Sept. 29—A cut of $1,800,000 in the United Nations expanded program of technical assistance, caused by doubts about the payment of pledged contributions from governments, notably the United States, was announced yesterday by David Owen, executive chairman of the Technical Assistance Board.

Now in its fourth year, the expanded program had expected to spend $25,300,000 in 1953, giving technical aid to underdeveloped nations, Owen said.

"Considerable doubt arose during the summer concerning the probable payment of some contributions, including a significant proportion of that pledged by the largest contributor to the program," he told a meeting of the economic committee.

In a press conference before the meeting, Owen said that the largest contributor is the United States, which has pledged $12,767,000 to the program and so far has paid $8,171,000. The next largest contributors are Britain, $1,400,000; France, $1,207,000 and Canada, $800,000 —all of whom have paid in full, he said.

The program, which is generally regarded as one of the U.N.'s most concrete achievements, has sent more than 1600 experts from 65 nations into the field to take on such varied tasks as teaching Liberians to fish with nets instead of lines, develop a vaccine for cattle disease in Burma, dam water in Israel, and establish clinics, laboratories and training centers where they are needed.

As part of the cut-back, Owen has stopped hiring any new experts or purchasing equipment which must be paid for in convertible currencies. He has called for a reduction of 20 per cent in headquarters' expenses next year.

**Point IV Not to Be Submerged in Foreign Aid, Johnston Says.**

The New York Herald Tribune-Post-Dispatch Special Dispatch.

WASHINGTON, Sept. 29—Eric Johnston, chairman of the International Development Advisory Board, said yesterday after the new board's first meeting that "we are convinced that technical assistance will not be submerged in the over-all foreign aid program."

There had been reports, based on the merging of Point IV technical assistance into the new Foreign Operations Administration and on heavy personnel cuts, that the Eisenhower Administration was playing down technical assistance. Johnston told a press conference the reports are unfounded.

Johnston's group is to draw up recommendations on how the program should operate. Johnston said the board will study three phases of the operation and make recommendations late this year.

The study phases are:

1. The place of technical assistance in the over-all foreign aid program.
2. Whether the program should be "unilateral" (a United States program only) or "multilateral" (carried out by United Nations agencies using American and other contributions). At present there is a little of both.
3. How private agencies can fit into the program. Foreign Aid Administrator Harold Stassen has said he wants to give them a greater role, but Johnston said that this does not "in any way minimize technical assistance or the Government's role in it."

## *RUSSIAN GUIDED MISSILES TERMED THREAT TO U.S.*

BUEHLERHOEHE, Germany, Sept. 29 (AP)—Prof. Ernst Heinkel, who built bombers for Hitler, said today Russia's guided missile program poses a threat to America.

Heinkel said in an interview here that he believes that the Russians, using the former Baltic German rocket research base at Peenemuende, had forged ahead with a guided missiles project.

With the help of German scientists and rocket experts, he said the program has no doubt reached a stage where guided missiles could be launched against the United States from platforms in Russia or Siberia.

In Heinkel's opinion, the Soviet aircraft industry has already attained parity with the United States in quality, and gone ahead in quantity.

"Some of my best former aircraft construction men and experts are working for the Russians and the industry is constantly going onward and upward," he said.

## MACHINISTS' STRIKE HALTS PRODUCTION AT ROPE FIRM

Production at the A. Leschen & Sons Rope Co., 5909 Kennerly avenue, was halted today by a strike of 135 members of District 9, International Association of Machinists, after the company had refused to meet union demands for a wage increase of 30 cents an hour.

The company, which makes wire rope, had offered the union a pay rise of 4 cents an hour. The machinists' contract expired July 4.

Present wage scale of the union ranges from $1.30 an hour to $2.00.

## SOME ATOM PLANT STRIKERS RETURN; PICKETS AT JOPPA

PADUCAH, Ky., Sept. 29 (AP) —Some ironworkers reported for duty yesterday at the nearby atomic energy plant and Shawnee steam plant, but others kept their picket line at the Joppa (Ill.) steam project.

Ten other unions at Joppa also stayed away, despite an order last week from their officers to ignore the line and return to work.

The ironworkers at the atomic plant were ordered back by William Sanders, business agent for Local 595, after the contractor, F. H. McGraw & Co., told him it must have ironworkers or be forced to halt operations.

The AFL Paducah Building and Construction Trades Council, meantime, backed the Ironworkers International in its dispute with Local 595.

## $58,000,000 IN ECONOMIC AID LOANS MADE TO BRAZIL

NEW YORK, Sept. 29 (AP)—Loans of $58,000,000 to Brazil to speed that country's economic development have been made, it was announced yesterday by Jose Maciel Filho, executive director of the Brazilian National Economic Development Bank.

He said the loans inclue $40,000,000 from the International Bank for Reconstruction and Development and $18,000,000 from the United States Export-Import Bank.

Maciel said at a press conference that Brazil expects to complete payment by the end of the year of its $470,000,000 commercial backlog owed to United States exporters and has scheduled for early next year the final $5,500,000 payment of a $75,000,000 wartime lend-lease account.

**281 Blood Transfusions.**

BOSTON (UP)—John Golter, 17 years old, of Portsmouth, N.H., has had 281 blood transfusions at a Boston hospital since he was critically injured in an automobile accident a year ago.

3% CURRENT DIVIDEND
SAVE WHERE SAVINGS COUNT
ACCOUNTS INSURED TO $10,000
FIRST FEDERAL
SAVINGS & LOAN ASS'N
3525 ST. LOUIS AVE.
(At Grand) FR. 4787

DALE CARNEGIE
In 15 weeks you will
- Enjoy speaking in public
- Develop poise-confidence
- Overcome worry
- Have Many More Friends
- Have a Better Memory

THURSDAY EVENING
FREE Demonstration Meeting of the Remarkable
DALE CARNEGIE COURSE
In Effective Speaking and Human Relations
You Are Invited
*Hear What Graduates Have to Say About This Training*
Your Decision to Attend This Meeting Can Easily Be the Turning Point of Your Life
OCTOBER 1ST AT 7:30 O'CLOCK
HOTEL JEFFERSON
For Reservations (Which Are Necessary)
PHONE REpublic 0966
Dale Carnegie Courses
JOHN COOPER Managing Director
Phone RE. 0966 or Write P.O. Box 66, St. Louis 19, Mo.

*Just What You Need in Your Home*
BIG 60x40 PLATE GLASS
MIRROR
COPPER BACKED
$37.25
INSTALLED
It's hard to believe that you can bring dazzling beauty to your home for such a small price. Yet, where can you invest the same amount, and add as much sparkle, depth and smart appearance to your living room.
This economy priced mirror has the same quality features as our custom-made mirrors. Made of Libbey-Owens-Ford plate glass (the finest obtainable) with polished edges. Installed permanently over the mantel, copper backed for a long life and guaranteed.
No measuring needed. For earliest installation call us today.
Installation over divan or buffet $2.50 extra.
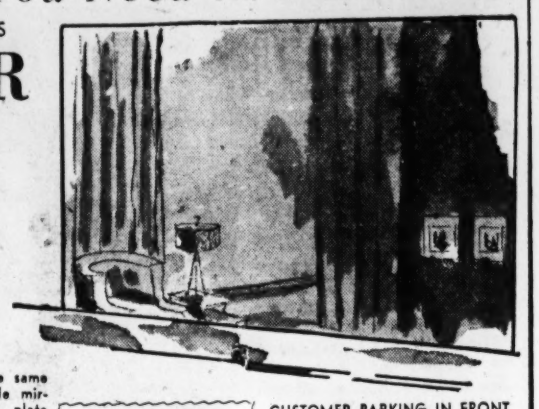
OPEN WEDNESDAY NIGHT TILL 9
CALL FR. 2414
CUSTOMER PARKING IN FRONT OF STORE AFTER 9 A.M.
BURROUGHS
SEARS & FRONT Glass Co.
814 SO. VANDEVENTER

IT'S ALL A MATTER OF TASTE

DO MANAGERS WIN PENNANTS?
by CHUCK DRESSEN
*Manager of the Brooklyn Dodgers*

No. Managers don't win pennants. That's for sure. The ball players win the pennants.

All a manager does is make decisions. It's the ball players that make a manager look good by coming through with the right hit . . . the right pitch . . . or the right play. Give a manager clutch hitters he can count on, pitchers he can turn to, and he'll look like a wizard. Blow a tough one, though, and he looks like a bonehead.

Managers are second-guessed on decisions more than anyone I know (except maybe umpires). But that's only natural. So many of the things we do are based on "hunch" or personal opinion.

The same thing goes for picking a cigarette. It's strictly a matter of taste. I happen to smoke Lucky Strike because, to me, this smoke tastes better. There's no doubt about it.

Mind you, my business is baseball not cigarettes. Fact is, I don't smoke a lot. But I always light up after a game, and all I can say is —I like a mild smoke with plenty of taste. And Luckies fill the bill.

*Good reason*

There's a very good reason why so many, many smokers find Luckies fill the bill. In fact, Chuck Dressen mentioned it: they taste better.

Luckies taste better to millions, and two important facts explain why. First, they're made of fine tobacco. L.S./M.F.T.—Lucky Strike means fine tobacco. Second, they're made better to taste better—always round, firm and fully packed for smooth, easy smoking.

It's true that smoking enjoyment is all a matter of taste. And the fact of the matter is—Luckies taste better. So, Be Happy-Go Lucky! Pick up a carton or a pack, and see for yourself.

Remember, Luckies are made by The American Tobacco Company, America's leading manufacturer of cigarettes.

COPR., THE AMERICAN TOBACCO COMPANY

LUCKIES TASTE BETTER CLEANER, FRESHER, SMOOTHER!

# THE FINE CAR

## at *half* the fine car price

### Duplicating America's costliest cars, feature after feature, Ford is worth more when you buy it . . . worth more when you sell it!

**A FEW MINUTES** on the telephone calling the dealers who sell America's finest cars will reveal there are at least eleven models among four makes with price tags over $4,000! In fact, dealers in one make will take an order for a beauty costing $7,000.

Now the interesting thing is that in feature after feature the Ford car duplicates each one of these fine cars, and *for less than half the fine car price!*

To be specific:

If you will look under the hood of the most expensive cars—even the one for $7,000—what do you find?

***A V-8 Engine!***
Well, the Ford car has a V-8, too. In fact, it has had V-8 power since 1932, and since that time Ford has built more V-8's—by *millions*—than all other manufacturers combined. And there's no other builder in Ford's price range that's seen fit to offer one yet!

Another point—though Ford's Strato-Star V-8 turns out a tidy 110 horsepower, it's not the number alone that counts. It's the *kind* of power you get out of the engine—through the transmission—that tells the story. And, what you get out of the Ford V-8 with any of the three transmission options we offer—Fordomatic, Overdrive and Conventional—is written in letters of "go" wherever there is a road.

But the engine, as fine as it is, is only one of many things that make a fine car *fine*.

There are the controls, the comfort refinements—all the things that make a car more than a piece of machinery—rather a part of *you!*

***Automatic shifting, for example.*** All the fine cars offer it in one form or another because it's one of the things that make a fine car *fine*. But if you've never driven a Ford with Fordomatic you've missed one of the finer things of life. This amazing transmission not only does away with clutching and shifting forever—it gives you exactly the amount of power you want, when you want it—automatically. And, without delay. Some so-called automatics still require a clutch pedal and take their own sweet time to get you going. Not so with Fordomatic. In train with either the V-8 or Six, Fordomatic says "yes" when you say "go."

***Fine car power steering, too.*** The big, heavy costly cars offer it for the same reason they offer power brakes. It's a man-sized job for a 120 pound woman to handle a car weighing two tons or more without it—especially when parking. Our "Master-Guide" power steering has two distinct benefits.

First, it gives a hydraulic power assist right down at the wheels *and just enough to take out the work.* You don't relinquish one particle of control—rather your control is more complete and far easier.

Second, being hydraulic, "Master-Guide" power steering absorbs those fatiguing steering wheel tremors caused by ruts and roads in bad repair. Incidentally, this is a great safety advantage, because the car is so much easier to control in the case of a tire blow-out or hitting a soft shoulder unexpectedly. And road wander due to a cross wind is something you can forget about. *And you don't pay a fine car price for "Master-Guide."*

***But there is another fine car feature—the Ford ride.*** Books have been written on the subject of riding quality in an automobile, but the payoff comes on the pavement—*or lack of it!* Many people associate a comfortable ride with excess weight, but it's not weight alone that makes for comfort. If it were, those big five-ton trucks which you see every day would be the most comfortable vehicles on the road.

Without being technical we can tell you that what's been done with the suspension and springing system gives the Ford a softer ride, a smoother ride than many cars which tip the scales at better than an added half ton. What's more, Ford engineers have found out how to cut front end road shock up to 80%—something many of the others haven't! Even roads you'd avoid entirely in many cars become not just passable—but passable in comfort. And, when you round a curve, you do it on the level—one of the advantages of another fine car feature—Ford's wide front tread.

And speaking of ride, we'd also like to point out that all seats—front and rear—in a Ford are cushioned in foam rubber, and at *no extra cost.*

***What about room?*** Here's an interesting point. If you've felt that only a costly car offered enough room, you just ought to sit down in a Ford even if you're out-size and six feet four! The so-called big car is bigger on the outside, to be sure, but unless you buy a limousine with those little jump seats, it's not one passenger *bigger inside.*

Every standard Ford model carries six—with the exception of the Business Coupe, and of course, the Country Sedan and Country Squire which carry eight—with ease. And, as for "baggage room"—Ford trunk compartments measure better than 26 cubic feet. That's a full suitcase larger than most cars on the road today!

***Visibility is another fine car Ford feature.*** We say Ford cars offer "full-circle" visibility because they all have huge, curved one-piece windshields and a huge rear window to match . . . *plus* side windows that mean every passenger gets room with a view! You will enjoy the extra safety of full-circle visibility every mile you drive—the absence of "blind spots" made possible by the large glass areas and narrower corner posts.

***How beautiful is a Ford?*** A great English poet, John Keats, once wrote "Beauty is Truth, Truth Beauty"—well, he could have been writing about our car for its beauty comes from honest, clean lines in every dimension. In fact, we think most people agree—even our competitors—that the appearance of a Ford Car leaves very little to be desired. It is "at home" wherever it goes and it goes everywhere.

So there you have it—the features and reasons that make a fine car *fine* as far as control, good looks and comfort are concerned.

***But what about Ford quality?*** Does it too match the fine car? Is the sheet metal of the body panels as thick? Is the finish as good? How about the trim and things like that? Well, as far as we can determine, the sheet metal is identical in thickness in practically all instances. As to finish—we believe Ford's *baked-on* enamel has no equal in any car. Ford upholstery fabrics and trim are less costly, to be sure, but they're less delicate, too, and if anything, more durable.

*How then is it possible to give you this fine car at half the fine car price?*

Part of the answer lies in Ford manufacturing skills and knowledge as evidenced by the V-8 engine. Part of it comes from the ever increasing numbers of cars Ford produces and the economies they make possible. And, part of it comes from Ford's willingness to give greater values than might be expected in cars selling in Ford's price range. That's the Ford idea.

Summing up. All these things add up to a fact that a prudent man cannot overlook. Ford Cars are not only worth more when you buy—but also worth more when you sell, as proved by the prices Ford used cars bring in the used car markets throughout the country.

No wonder Ford is proving to be America's *finest* fine-car buy!

# FORD

***Worth more when you buy it...***
***Worth more when you sell it!***

F.C.A.

**SEE YOUR NEAREST FORD DEALER**

## ROBBERY WARRANTS ISSUED

Warrants were issued yesterday by the circuit attorney's office against Robert L. Smith, who gave an address in the 5200 block of Maple avenue, charging him with the armed robbery of Eva's Bar, 3675 Olive street.

About $165 was taken in the robbery of the establishment last Thursday. A second robber is being sought by police.


QUICKHEET FUEL OILS

BETTER SERVICE
For you in any weather

Nite or Day

- 60 Modern Delivery Trucks
- 5 STORAGE PLANTS
- Metered Deliveries
- Keep Full Service

Call FRanklin 0582
FUEL OIL CO. of ST. LOUIS • 4470 DUNCAN



To Oklahoma...
Travel on the Frisco Famous METEOR

FRISCO

SMOOTH, RESTFUL OVERNIGHT TRIP

Fast, Daily Streamliner
Private rooms, berths; diner-lounge-observation, chair-lounge-buffet, reclining chair cars. FRISCO famous food.

| | |
|---|---|
| Lv. St. Louis . . . . CST . . . | 7:00 PM |
| Lv. Tower Grove . . " . . . | 7:10 PM |
| Lv. Webster Groves . " . . . | †7:21 PM |
| Ar. Tulsa . . . . . | *5:30 AM |
| Ar. Oklahoma City . . . . . | 8:25 AM |
| Ar. Fort Smith . . . . . | *7:10 AM |

†Stops to take on passengers for Springfield or beyond.
*Sleeping car may be occupied until 8:00 AM.

THE TEXAS SPECIAL . . . another FRISCO streamliner to Dallas, Fort Worth and San Antonio . . . leaves St. Louis 5:30 PM. (CST).

Phone Frisco Ticket Office • CH. 7800 . . . Ninth & Olive



Domestic SEWMACHINE

FREE HOME TRIAL
CALL NOW
24-Hour Phone Service
PA. 4944 or CO. 4173

SEWS FORWARD AND REVERSE
NOT A CHAIN STITCH

SPECIAL ONLY $39.50

• Full Size
• American Made
• 2-Thread Lockstitch

$1.00 Weekly if Desired After Liberal Deposit.
LIBERAL TRADE-IN ALLOWANCE
NO TRADE-IN NECESSARY
Why buy a used or rebuilt machine—
BUY A NEW DOMESTIC

FREE HOME TRIAL!
CALL TODAY
PA. 4944
CO. 4173

This Offer Includes
✓ FREE Sewing Book ✓ FREE Darner
✓ FREE Buttonholer
★ Attractive Carrying Case
★ Guaranteed by DOMESTIC for 20 Years
★ All Electrical Equipment Is Listed by Underwriters' Laboratories

Extra Special! Beautiful Consoles in the same model, with same equipment as above — $59.95

AMERICAN NATIONAL SEWING MACHINE CORP.
Member of the National Association of Sewing Machine Men
5862 DELMAR "Sewing Machine and Vacuum Cleaner Specialists"



Fresh up with Seven-Up!

SENIOR JIM AND FRESHMAN POLLY
SWAMPED WITH HOMEWORK, STOP TO SAY:
"B's ARE HARD TO GET— BUT GOLLY,
SEVEN-UP SURE RATES AN A!"

Sparkling, crystal-clear 7-Up is so pure, so good, so wholesome that folks of *all* ages may "fresh up" as often as they like. Buy 7-Up by the family supply—of 24 bottles.

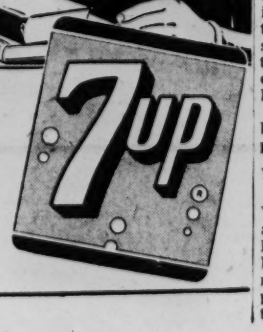


COPYRIGHT 1953 BY THE SEVEN-UP COMPANY

You like it... it likes you!


# POLES RAIDED PRIMATE'S HOME, VATICAN REPORTS

### Night-Long Search Preceded Cardinal Wyszynski's Arrest, Newspaper Says.

VATICAN CITY, Sept. 29 (AP) —The Vatican newspaper L'Osservatore Romano reported today that Cardinal Stefan Wyszynski was arrested by Communist police in Poland last week after a night-long search of his residence in Warsaw.

The paper's report said armed Red police raided the archepiscopal building on the night of Sept. 25 and forced all persons found there to face the wall while the search went on.

Dispatches from Warsaw today said the cardinal had been barred from his churchly offices as Roman Catholic primate of Poland and confined to a monastery at the request of the Polish episcopate.

L'Osservatore Romano said following the search the Cardinal was arrested in the morning and "taken to an unknown place."

News of the Polish action against the Cardinal was brought to Pope Pius XII last night at his summer palace at Castel Gandolfo outside Rome.

Vatican sources said the Pope, saddened by the news, may speak out publicly or make his feelings known through a letter to the church's hierarchy.

The Vatican paper said Cardinal Wyszynski sealed his fate when he spoke out against the trial and sentencing of the Most. Rev. Czeslaw Kaczmarek, bishop of Kielce, and three priests by a military court in Warsaw on charges of spying for the United States and the Vatican. The bishop was sentenced to 12 years and the others from 6 to 10.

L'Osservatore said the Cardinal's last public words, spoken Sept. 25 at Warsaw's St. Anne University Church, were: "Today one speaks of criminals, but history tomorrow may speak of Saints."

Observers here expect the church to excommunicate all Catholics who had any part in banishing the cardinal.

## ST. LOUIS C. OF C. OFFICIAL AT OZARK AIR LINES HEARING

Representatives of midwestern cities, including an official of the St. Louis Chamber of Commerce, continued testimony today at a Civil Aeronautics Board hearing on the application of Ozark Airlines for renewal of its opearting certificate.

Carl Giessow, director of the transportation bureau of the chamber, testifying as to the portion of the airlines application seeking permission to furnish service between St. Louis and Owensboro, Ky., said St. Louis is interested solely in the best possible service over the route. Eastern Airlines currently provides service between the two points.

Dean Elmer Ellis of the University of Missouri School of Arts and Sciences, told Examiner James S. Keith that better air service was needed for students at Columbia and for the 17,000 incoming travelers annually exclusive of students. Glenn Kelly, head of a printing firm, said bus and rail transportation into Columbia was unsatisfactory.

Ozark, a feeder line with headquarters here, now serves 36 cities and has requests for service from 21 other communities. The hearing, at the Chamber of Commerce Building, will close here this week and be resumed later in Washington.

## SENATORS SEEK NEW CURBS FOR RED-DOMINATED UNIONS

WASHINGTON, Sept. 29 (AP) —Staff investigators for Senators looking for new curbs to place on alleged Communist-dominated labor unions have quietly begun gathering information in eastern industrial cities.

Philadelphia, Pittsburgh, New York and Baltimore were reported today to be among the cities where agents of a Senate internal security subcommittee task force already have been making inquiries or soon will be.

The Senate unit, headed by Senator John M. Butler (Rep.), Maryland, may hold public hearings in these cities, as well as in Washington, beginning early in November. The primary purpose of the hearings is to develop legislation providing a more effective curb on Red-run unions than the non-Communist oath required of union officers by the Taft-Hartley labor act.

## AUSTRALIA'S MENZIES URGES WIDE TRADE OF ATOM DATA

CANBERRA, Australia, Sept. 29 (AP)—Prime Minister Robert G. Menzies today urged the fullest possible interchange of nuclear information between the United States, Britain and Australia. But he said present United States laws would have to be amended before it can be done.

Menzies, addressing a news conference on the eve of coming British atomic tests at Australia's Woomera rocket range, said failure of the three allies to exchange their knowledge was causing duplication of effort and lost time and money.

"Since we are all in the same boat," he declared, "the fullest possible exchange is indicated."

**Yugoslav Haven for Romanian.**

BELGRADE, Sept. 29 (UP)—Yugoslavia has granted political asylum to a Romanian air force lieutenant who made a forced landing near Belgrade two months ago in a Soviet-built Yak plane. The Romanian was identified as Lt. Mihaj Daikanu.

## Under Polish Bar

—Associated Press Wirephoto.
*CARDINAL WYSZYNSKI*

**Mrs. George H. Gallup Sr. Dies.**

WASHINGTON, Sept. 29 (AP) —Mrs. George H. Gallup Sr., mother of the director of the Institute of Public Opinion, died here yesterday after a three-month illness. She was 87 years old.

## *MILITARY TO SEEK BOOST IN 'FRINGE' BENEFITS FOR MEN*

WASHINGTON, Sept. 29 (AP) —The armed services will ask Congress to guarantee to service men such "fringe" benefits as well-stocked commissaries and post exchanges and family medical care, Secretary of the Air Force Talbott said today.

Under pressure from merchants and medical groups, who said the military was offering unfair competition, these facilities have been reduced in scale in recent years.

Talbott said the Army, Navy and Air Force, working together, will try to convince Congress such facilities plus good housing will spur re-enlistments and save the Government money.

"If the Air Force could spend $100,000,000 for these so-called fringe benefits we could save up to $250,000,000 a year," Talbott said.

He explained that the Air Force spends $14,000 to train an airman but loses annually 180,000 men who fail to re-enlist, largely because shearing away of extra benefits has made a military career less attractive.

Talbott said the over-all re-enlistment rate had declined from 53 to 21 per cent in recent years. On Moroccan bases, the rate is zero, he said, and on Okinawa it is 40 per cent but is high in Honolulu.

The Air Secretary declared it was unfair to deprive military men of the right to buy gasoline from their post exchanges when housing shortages forced them to live many miles from their bases.


3-ROOM OUTFIT
Brand-New Furniture, $695 Value!
$5 Down, Easy Terms $458.00
200 Miles Free Delivery
Specialty Furniture
820 Franklin CH. 3555
Open Every Night Till 9



SEE GARAGE DOORS DISPLAYED AT OUR FACTORY
All Types — All Sizes
FREE ESTIMATES
Morgan Door & Hdwe.
1018-24 Hodiamont DE. 8400



for a marvelous martini make it with
MARTINI & ROSSI
largest selling VERMOUTH in America
RENFIELD IMPORTERS LTD., NEW YORK, N. Y.



HAPPY BIRTHDAY TO US...

WE ARE 30 YEARS OLD AND MIGHTY PROUD OF IT!

The General Furniture Company was founded in the fall of 1923 by the late Andrew W. Aschinger. We fully realize this anniversary would never have been attained if it was not for the patronage of thousands of our friends and customers.

To celebrate this occasion, we are now having our first store-wide sale, continuing through the month of October . . . giving you the greatest values possible. Every item in our store has been specially priced for this great event.

We do hope you will drop in to visit and browse around . . . this celebration will not be complete without a chat with you.

GENERAL FURNITURE CO.
PR. 1906
2900 S. Jefferson



Stix, Baer & Fuller
DOWNSTAIRS STORE

Our Checkerette Coat Dress...
Your Favorite Fall Cotton
*A delightful washable that goes everywhere*

$3.99

You'll adore the dashing style in this checkerette swingster. Smartly tailored with a parade of buttons down the front . . . two outlined flap hip pockets, cuffed dolman sleeves and a perky collar. Black, navy or brown checks.

12 to 20
14½ to 22½

*Mail and phone orders filled. Phone CEntral 9440 or Enterprise 800.*



Cadillac

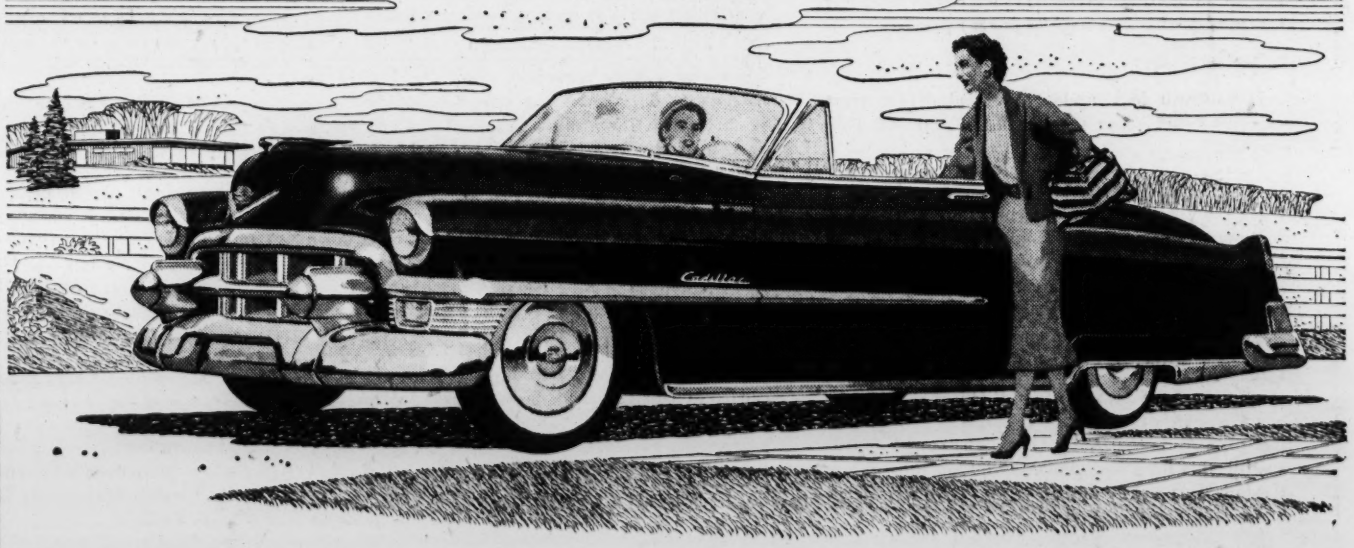

# Special Favorite of the Ladies!

When a Cadillac comes into the service of a family that has never owned one before, it is—quite naturally—a source of great happiness to the entire family group.

But we have noticed, through the years, that the car is a very *special* favorite with the *ladies*. For, most assuredly, a Cadillac does some very wonderful and extraordinary things for a lady.

First of all, she *looks* her loveliest when she is seated behind its wheel. Every time she takes to the highway, she finds herself the focal point in a gorgeous picture.

And she *feels* as wonderful as she *looks*. The car's deep, luxurious cushions cradle her in magnificent comfort throughout the longest journey. The great responsiveness of the quiet, powerful engine gives her a marvelous sense of command. The car steers and brakes and drives with such miraculous ease that she actually rests and relaxes as she rides.

Of course, there are a great many other satisfactions which a lady finds in a new Cadillac car.

There is, for instance, her delight at seeing her family surrounded with every comfort and safeguard known to the science of motor car design. And there is the deep and rewarding sense of fulfillment which comes with ownership of such a prized and sought-after possession. Even parked in her driveway, the car is a tribute to her good taste and judgment . . . and a wonderful complement to the beauty and graciousness of her home.

* * *

To any gentleman reading this advertisement—we would like to make a suggestion:

Some day soon—when the sky is bright and the time is right—ask *your* lady if she wouldn't like to take a ride in a 1953 Cadillac.

We think we know what the answer will be—and we'll be happy to see you, indeed.

LINDBURG CADILLAC CO.
4100 Laclede Ave.
St. Louis 8, Mo.

CLINTON CADILLAC CO.
3636 S. Kingshighway
St. Louis, Mo.

FOREST CADILLAC CO.
7733 Forsyth Ave.
Clayton, Mo.

EAST SIDE MOTORS, INC.
1101 St. Louis Ave.
East St. Louis, Ill.

# Millions of Women Flock to Helene Curtis SPRAY NET; Call it "Greatest Hair-Beauty Aid"

*"Simply Marvelous the Way It Keeps Hair Softly In Place," says June Allyson,* co-starring in "The Glenn Miller Story" (in color by Technicolor) for Universal-International, in speaking of the new hair-beauty creation called Helene Curtis SPRAY NET. For this magic mist takes only an instant to give hair day-long smoothness. Simply press the container button and Helene Curtis SPRAY NET keeps your hair the way you set it—softly, naturally, invisibly—without any artificial look. SPRAY NET is utterly unlike old-fashioned lacquers and greasy creams—so different that it has been called "the greatest hair-beauty discovery since the permanent wave."

*No More Straggly Hair-dos—No More Untidy Wisps.* No longer need any woman face the problem of "bedraggled hair"—even on busiest days. Career girls and homemakers can now arrange their hair in the morning—SPRAY NET it—and rest secure in the knowledge that their hair will remain perfectly in place all day. This is important. For every professional woman knows that a dowdy appearance caused by poorly-groomed hair can hurt a business career immeasurably in this highly beauty-conscious age.

*Quick "Emergency Hair-dos" Now Possible.* When an unexpected invitation catches a woman with her hair badly in need of setting, she can put her hair up in pin curls, SPRAY NET it and let it dry. Then remove curlers—presto—her hair can be beautifully groomed for any occasion.

*That Romantic, Smoother Look* lasts all evening. Before she leaves for her date, she simply arranges her hair—then touches her finger to the SPRAY NET container . . . all evening long her hair looks smooth, silky, caressable.

*Won't Dry Hair—Adds Silkiness—Contains Spray-On Lanolin Lotion.* When SPRAY NET was first announced, some women wondered if it might not dry hair like other preparations they had used. Nothing could be farther from the truth. For Helene Curtis SPRAY NET contains Spray-on Lanolin Lotion—new and exclusive discovery, that actually "beauty-treats" the hair every flattering hour you wear it—imparts a lovely, silky sheen and softness. This means that Helene Curtis SPRAY NET holds hair in place all day the SOFT, SUPPLE way.

*Enrico Caruso, Noted N. Y. Hair Stylist, says,* "SPRAY NET holds *any* hair-do perfectly in place—a positive boon to women who wear the new casual styles—and for difficult styles that can become easily disarranged." But with SPRAY NET, any woman can wear the hair style that really flatters her most and keep it looking perfectly groomed at all times with Helene Curtis SPRAY NET.

## *Solves every Hair-Do problem*

*Complete Hair Control Wherever You Need It!* Nearly every woman has some troublesome place where her curls just won't "stay put." Helene Curtis SPRAY NET gives instant, invisible control for these hair-grooming problems. Helps produce a smoother crown, keeps upswept side and end curls smoothly in place. No more constant primping—no more "mirror-worry."

## Created by America's Foremost Name in Hair-Beauty

*Ask For Helene Curtis SPRAY NET* at your favorite drug store, cosmetic counter or beauty salon today. But make sure that you get the genuine article. Avoid inferior imitations. Remember that *only* Helene Curtis SPRAY NET keeps hair so softly in place and contains exclusive Spray-on Lanolin Lotion. Get Helene Curtis SPRAY NET today—in the pastel green Aerosol container. Regular large size only $1.25. New giant economy size (2½ times as much) $2—on sale limited time only, $1.79.

T. M. Reg. U. S. Pat. Off.

## MRS. JAMES P. NOONAN DIES, WIDOW OF UNION OFFICIAL

Mrs. James P. Noonan, widow of the former president of the AFL International Brotherhood of Electrical Workers and former AFL vice president, died yesterday of a heart ailment at St. John's Hospital. She was 73 years old and lived at 8235 Paramount avenue, University City.

Survivors include a son, Robert E. Noonan, Washington, D.C., and a daughter, Mrs. Frank Gralike of University City. Funeral services will be Thursday at 9 a.m. at St. Patrick's Catholic Church in University City, with burial in Calvary Cemetery.

3 HR. CLEANING SERVICE IN BY 2 OUT BY 5
Mon. Thru Sat.
4235 Hampton
5711 Delmar 5841 Chippewa
3551 Arsenal 814 Washington
HAMPTON CLEANERS AND SHIRT LAUNDRY

DOWNTOWN STORE NOW AT 908 OLIVE
Stores also at
518 N. Grand
35 N. Central, Clayton
Erker's

# White House Ceremony Ends Informally

—Associated Press Wirephoto.

*Former President HERBERT HOOVER has a word with PRESIDENT EISENHOWER and SENATOR HOMER FERGUSON (left) of Michigan steps forward to shake hands with ASSOCIATE JUSTICE HAROLD H. BURTON (right) of the Supreme Court at end of swearing-in ceremony for members of new Hoover Government Reorganization Commission at White House today. Joining in small talk is ROBERT G. STOREY (second from left), dean of the Southern Methodist University law school.*

## SUIT FILED TO TEST NEW MENTAL LAW

State Division of Public Welfare Seeks Circuit Court Ruling.

**By the Jefferson City Correpondent of the Post-Dispatch.**

JEFFERSON CITY, Sept. 29 —Suit to test the validity of a new state law governing admission of mental patients to state hospitals, particularly as to any duties it may impose on the state division of public welfare, was filed yesterday afternoon in Cole County Circuit Court here.

The division, headed by Director Proctor N. Carter, requested a declaratory judgment by the court holding the act to be unconstitutional or to define the rights and duties of the welfare department in connection with such admissions to the hospitals.

The petition takes issue with a recent ruling by the attorney general's department relating to the duty of the county welfare department in each county concerning temporary custody, care and transportation of a person waiting admission to a hospital. The ruling held that such duties were to be performed by the branch offices of the division of public welfare in each county.

This opinion was erroneous, the petition asserted. The circuit court was asked to rule that the law did not apply to the division's county offices.

The division of public welfare recently requested attorney General John M. Dalton to pass on constitutionality of the act, which simplifies procedure for admission to mental hospitals and permits voluntary admission of persons without a court proceeding to declare the applicant insane. Dalton did not pass on the question. Taking the position his department later might have to defend the law's validity in court.

## CZECHS TO LOWER PRICES ON GOODS FOR CONSUMERS

VIENNA, Sept. 29 (AP) — The Czechoslovak government has announced a nation-wide price reduction for consumer goods.

Radio Prague said yesterday the measure, "to improve the living standard of the country's population," involves more than 23,000 different items. It said the price reductions — ranging from 5 to 40 per cent—will become effective Oct. 1.

Bread and flour will be reduced by 10 per cent, sugar by 14 per cent, tobacco and tobacco products by 11 to 25 per cent, textile goods between 5 and 40 per cent, the radio said. Prices for motorcycles and automobiles will be lowered by 30 per cent, gasoline 33 per cent.

ENRICH YOUR FIREPLACE
with Solid Brass ANDIRONS
Draw Type Screens • Fire Sets • Log Holders
Take real pride in your fireplace. Choose from a complete line of highly polished solid brass fireplace fixtures. Be sure to see them in our display room today.
Andirons shown—21" tall, $26.95
FR. 2414 BURROUGHS
814 SO. VANDEVENTER
OPEN WED. NIGHT TILL 9

Now, get
Eagle Stamps
with
GORDON'S
"Magic-Pak"
Potato Chips

Buy Gordon's "Magic-Pak" Potato Chips . . . TWO WAYS FRESHER with MAGIC-PAK plus DOUBLE CELLOPHANE BAG . . . and fill your Eagle Stamp book faster.

1 Eagle Stamp for.....10¢ bag
2 Eagle Stamps for.....25¢ bag
3 Eagle Stamps for.....39¢ bag
4 Eagle Stamps for.....49¢ bag
5 Eagle Stamps for.....69¢ bag

IRON MOUNTAIN LAKE
Quarter-Acre "Little Estate" at a Wholesale Rate
Full Price $150 Easy Terms
Iron Mountain Lake, a large private lake, is for the exclusive use of property owners and their guests. Excellent boating, bathing and fishing, good graded roads, electricity, telephones, stores and many attractive vacation and year-round homes already built. Railroad station 1 mile. DRIVE OUT—U.S. 61-67 to Highway 32 through Flat River to Bismarck. Turn left on N. to W., then right to entrance. For further information phone GArfield 4710.
OR MAIL COUPON
IRON MOUNTAIN LAKE
817-19 ARCADE BLDG., ST. LOUIS, MO.
Without obligation to me send further details of these Quarter-Acre Little Estates and Free Transportation to see them.
Name
Address P.-D. 9-29-53

## HOOVER BOARD SWORN IN, NINE BRANCHES PLANNED

WASHINGTON, Sept. 29 (AP) —Former President Herbert Hoover was authorized by the new Government Reorganization Commission today to set up nine "task forces" to look into ways to increase efficiency of the government machine.

Hoover was formally named chairman of the new 12-member commission at an organization meeting at the White House after members were sworn in in President Eisenhower's office. The group has specific authorization to propose actual abolition of particular government activities if it decides that is advisable.

Hoover emphasized that one of the main tasks of the new commission will be to study the large number of independent agencies with a view to cutting down the number by consolidation or putting them in other departments.

Hoover was authorized to set up task forces on civil service, accounting, budgeting, independent agencies, water and power resources, medical services, lending agencies, subsistence services and surplus property use and disposal.

COUPON
OPENING FALL SALE! MILL CLOSE-OUT SPECIALS!
CONGOWALL
Reg. Price 59¢ Now 29¢ 54" High
Genuine name on the back. Cut from full rolls. No little pieces. Big selection of colors.
INLAID LINOLEUM 3000 SQ. YDS. Well-Known Brands
$2.29 Sq. Yd.
• Variety of colors and patterns.
• Enough of a color of these mill cutting seconds for large rooms.
• Please bring your room measurements.
98¢ SQ. YD.
AXMINSTER RUGS 9x12
Beautiful Luxurious Deep Pile 9x12. Selection of latest designs and colors; an A-1 Buy!
RUG CUSHIONS, 9x12 SIZE — 4.95
44.50 $89.50 Reg.
ROXY'S LINOLEUM CITY
1552 S. B'WAY
OPEN MON., THURS., FRI., SAT., 'TIL 9 P.M.
COUPON

The "going's good" by GREYHOUND
to DETROIT
15 schedules daily
Including
THRU BUS SERVICE
(no change of bus enroute)
$9.75 One Way Tax Extra $17.55 Round Trip
GREYHOUND TERMINAL
Broadway and Delmar CE. 7800
GREYHOUND

## 400 WILL BE LAID OFF AT FAIRMONT CITY PLANT

Two hundred employes of the Fairmont City plant of the American Zinc, Lead and Smelting Co., will be laid off this week and 200 additional will be dropped by Nov. 1, due to the shutdown of the company's slab zinc operation. Three hundred other employes will continue working in the sulphuric acid and zinc carbonate departments.

A company spokesman attributed the shutdown, representing curtailment of 25 per cent of American Zinc's prime western slab production, to high production costs, drastic price reduction and "excessive entry of foreign zinc." Despite a record consumption, the United States market is unable to absorb both the domestic and foreign product, the company stated.

The base price of prime western metal, now 10 cents a pound, is 48 per cent below the price eight to 10 months ago.

## RADIO 'HAMS' TO TAKE PART IN EMERGENCY TEST SUNDAY

St. Louis radio "hams" will participate Sunday in a nationwide emergency test sponsored by the American Radio Relay League.

Using the St. Louis civil defense headquarters in Forest Park as their center of operations, about 25 amateur operators, with 20 two-way sets in automobiles, will set up a communications network. In addition to transmitting local messages the operators also will make contact with Jefferson City and Washington.

Purpose of the test will be to gain experience in use of equipment for major emergencies such as atomic attacks, tornadoes, floods and fires. Operations here will be under direction of Allen L. Furfine, local co-ordinator for the radio relay league.

## A.T. BARNES TO BE DIRECTOR OF GRANITE CITY RETAILERS

Appointment of Alvin T. Barnes as director of the Granite City Associated Retailers was announced yesterday.

Barnes, press relations officer of the Greater St. Louis Community Chest, will assume his new post Nov. 1. He succeeds William J. Bryan as director of the retailers' group. Bryan resigned to go into business.

A former member of the St. Louis Star-Times sports staff, Barnes lives in Collinsville.

## MISSISSIPPI RIVER FUEL REHEARING IS UNDER WAY

A rehearing on Mississippi River Fuel Corporation's application for authority to supply natural gas to Union Electric Co. boilers at its new Meramec river plant opened yesterday before the Federal Power Commission at Washington.

The commission rejected the application last May 11, but granted a rehearing on the company's assertion that additional facts had been developed since the original hearing. Testimony yesterday dealt with gas costs and supplies.

GET READY... GET DEPENDABILITY
for the Heating Season ahead
THEN GET FRONT RANK HEATING SYSTEMS SINCE 1888
WINTER AIR CONDITIONER
They're modern, efficient, economical, beautiful...for all fuels. For instance, you may install a new F-R Gas Furnace without a permit if your old furnace has a gas conversion burner. Get ready NOW for next winter!
GAS OIL COAL COKE L.P.-GAS
PHONE OR WRITE FOR NAME OF NEAREST DEALER
PRospect 6655 FRONT RANK MFG. CO. 2500 OHIO

It's written in the Stars!
THE FLAVOUR OF THE AGES
don't be vague . . . say
FIVE STAR
Haig & Haig
BLENDED SCOTS WHISKY. 86.8 PROOF. ©1953 RENFIELD IMPORTERS, LTD., N.Y.

More Taste Appeal for Snacks and Meals!

Serve oven fresh butter-flavored
ROLD GOLD PRETZELS

These salt sprinkled nut-brown pretzels create a lip-smackin flavor that's fine alone, with your favorite beer or other beverage, and other foods. They're oven-dried to a tender, crisp, crunchy goodness. Fresher in the bright yellow and blue bag. Delivered direct from Rold Gold Bakery daily to better stores everywhere.

Gordon's "Magic-Pak" Potato Chips are
2 Ways Fresher Everyday!



Gordon's have exclusive "Magic-Pak" plus Double Cellophane Bag!

Gordon's Magic-Pak — a tiny packet of activated carbon and silica gel — absorbs moisture and helps protect Gordon's famous freshness and flavor. Teamed up with Double Cellophane bag, it keeps Gordon's Magic-Pak Potato Chips TWO WAYS FRESHER . . . crisper, more delicious up to two weeks longer than ordinary chips. Buy Gordon's Twin Pack and have one bag to *serve*, and one in *reserve*. Shop for the bag with the little red trucks on the front!

EAGLE STAMPS
Eagle Stamps are available with Gordon's Magic-Pak Potato Chips. Buy Gordon's, and fill your Eagle Stamp book faster!

Gordon's Magic-Pak Potato Chips are distributed by
ROLD GOLD
2445 S. Wharf Street • Saint Louis, Mo. • Phone SI 1788
Bakers of Butter-Flavored Rold Gold Pretzels

# DAN M'CARTY DIES; FLORIDA GOVERNOR

### Succumbs at 41 After Serving Less Than Nine Months.

TALLAHASSEE, Fla., Sept. 29 (AP)—Gov. Dan McCarty died last night of heart disease and pneumonia in Tallahassee Memorial Hospital. He was 41 years old.

His duties passed to Senate President Charley E. Johns, 48-year-old insurance executive, who came to Tallahassee from his home at Starke to take over until a Governor is elected in November 1954 to serve the last two years of McCarty's four-year term. The new Governor will take office in January 1955.

McCarty, a Fort Pierce cattleman and citrus grower, became Governor in January and served less than nine months.

McCarty was taken to the hospital a week ago today after a severe cold he contracted the weekend of Sept. 12 developed into pneumonia. He had suffered a heart attack Feb. 25.

One of his three physicians said he held hope for McCarty's recovery until the very end but his weakened heart simply collapsed under the strain. McCarty apparently whipped the pneumonia but the doctor said "there just wasn't enough" strength to sustain life. A heart specialist was flown here yesterday from New Orleans.

McCarty's 12-year-old son, Dan III, was taken from school to be at the bedside yesterday. Two other children, Mike, 7, and Frances Lela, 5, also survive in addition to their mother, the former Olie Brown.

McCarty was born at Fort Pierce and was a graduate of the University of Florida. He was a colonel in World War II after serving as speaker of the Florida House in 1941 at the age of 29.

His body is lying in state today in the rotunda of the capitol. Funeral services will be later in Fort Pierce.

## Official Dead

—Associated Press Wirephoto.
*GOV. DAN McCARTY*

## *JAPANESE EASE THEIR EMBARGO ON RED CHINA TRADE*

TOKYO, Sept. 29 (AP)—Japan eased its embargo on trade with Red China again today, adding six more types of goods that Japanese merchants may sell to Communists.

Among the items taken from the contraband list with United States approval are small motor vehicles, Kyodo news service said.

Kyodo predicted that trade between Japan and Red China will increase considerably. The Communists have inquired about purchasing motor scooters, three-wheel trucks, small automobiles, photographic supplies, rubber tape, Manila rope and grinding wheels—all of which were removed from the embargo list today.

The Ministry of International Trade and Industry said goods exported to Red China on a barter basis between January and July this year totaled $3,219,000 and goods imported from Red China by barter aggregated $3,200,000.

# 578 UNDESIRABLES DEPORTED THIS YEAR

### Marked Increase in Exclusion of Subversives and Racketeers Since Jan. 1.

**By a Washington Correspondent of the Post-Dispatch.**

WASHINGTON, Sept. 29—The Justice Department so far this year has deported 578 aliens in the criminal, immoral, narcotic and subversive categories, Deputy Attorney General William P. Rogers, announced today.

Talking to the annual conference here of the district directors of the Immigration and Naturalization Service, Rogers said the "relatively few undesirables" in the nation must be eliminated "with every legal and proper means at our disposal."

In addition, said Rogers, the Department is making "great strides" toward the denaturalization and deportation of the more notorious racketeers and subversives. In this group of naturalized undesirables, he said, are 142 subversives and 131 racketeers, a total of 273. Of these, three have been deported, 50 ordered deported, 34 are undergoing denaturalization proceedings brought by the Government in the Federal courts and the rest are in various stages of investigation or litigation.

This shows a marked increase in activity by the Government since the start of the year, he pointed out. At that time, only 19 naturalized "undesirables" had been ordered deported and only 15 were undergoing denaturalization proceedings in court.

Rogers, former chief counsel of the Senate Permanent Investigating Committee, emphasized that the overwhelming majority of immigrants are persons of good character who contribute much to the cultural, spiritual and material development of the nation. But there are a few, he said, who disregard the nation's laws and defile the principles which have made this country a haven for fredeom-loving people since colonial days.

As to the number of aliens deported, Rogers said:

"We can well be proud of these figures and the number which will follow in the ensuing months, but only in the sense that they reflect the efficient and successful accomplishment of an unpleasant task. We, of course, wish that all our immigrants were of the high caliber of the vast majority so that deportation would be unnecessary."

## EAST'S DEMOCRATS TO MEET IN PHILADELPHIA IN DECEMBER

PHILADELPHIA, Sept. 29 (AP)—Eastern Democratic leaders will gather here in mid-December for a $100-a-plate, fund-raising dinner and a two-day conference to make plans for the 1954 congressional and gubernatorial races. Adlai E. Stevenson, Democratic presidential candidate last year, will speak at the dinner which winds up the conference on Dec. 15.

Democratic National Chairman Stephen E. Mitchell arrived here yesterday to discuss plans for the meeting with local party leaders. He said the conference agenda would include discussion of economic security, labor policy, social security, consumers' prices and the cost of living, taxation, small business monopolies and national defense.

Leaders from 13 states and the District of Columbia will attend the conference.

## DR. EDWIN P. HUBBLE DIES, WIDELY-KNOWN ASTRONOMER

SAN MARINO, Calif., Sept. 29 (AP)—Dr. Edwin P. Hubble, one of the nation's foremost astronomers, died yesterday from a stroke suffered at his home. He was 63 years old.

He was on the staffs of the observatories on Mount Wilson and Palomar mountain. He joined the Mount Wilson Observatory in 1919.

Under Dr. Hubble's direction, the heavens were charted anew after the 100-inch telescope was put into operation on Mount Wilson in 1917 and the 200-inch telescope, the world's largest, began scanning the skies in 1948 from the top of Palomar mountain.

During World War II, he served as chief ballistician for Army Ordnance from 1942 to 1945 at Aberdeen Proving Grounds, Md. He was born at Marshfield, Mo.

## NORTH KOREA'S KIM IL SUNG RETURNS FROM MOSCOW

TOKYO, Sept. 29 (AP)—The Pyongyang radio said tonight North Korea's Premier Kim Il Sung returned to Pyongyang by train today from the Soviet Union. The Red broadcast was monitored here by Radio Press Agency.

The North Korean delegation led by Kim left Moscow Sept. 25 after a two-week stay in the Russian capital.

During his stay in Moscow, Kim negotiated a pact for $250,000,000 in aid for war-devastated North Korea.

# WAR CLAIMS BOARD ASKED TO RESIGN

### Members All Democrats—Chairman Says He Won't Quit, Charges Politics.

WASHINGTON, Sept. 29 (AP)—The resignation of all members of the War Claims Commission has been requested by the White House, it was diclosed yesterday.

Chairman Daniel Cleary told reporters he would refuse to submit his resignation and said "I don't think the others will, either." All are Democratic appointees.

James C. Hagerty, White House press secretary, confirmed that a request had been sent the three commissioners to resign. Hagerty declined to comment on the reason for the action.

The commission, created to handle claims arising out of World War II, comprises Cleary, Myron Wiener and Mrs. Georgia L. Lusk, former Congresswoman from New Mexico.

Questioned by reporters, Cleary said he considered the White House action "purely political" and that "the only reason I can think of is patronage."

Cleary said the ground for his refusal to resign was the law governing the terms of office of members of the commission, an independent and quasi-judicial agency.

He said the law states that terms of the commissioners expire on the date for concluding the affairs of the commission itself. That date, he said, is not until March 1955.


GET OUT OF DEBT
on payments you can afford. Not a loan company. No security or endorsers required.
ONE PLACE TO PAY
THE BUDGET PLAN
315 N. 7th MA. 3035

Add New Beauty To Your Home With Durable, Economical
ALSCO ALUMINUM SIDING
You Can Install It Yourself
Phone CHestnut 4611

LIKE CAT PICTURES?
Write for Volume 1 and/or Volume 2
CAT-O-GRAPHS©
Each volume contains 58 interesting, unusual cat photographs, humorously captioned. Compiled by the packers of:
3 LITTLE KITTENS All-Fish CAT FOOD
Send 25¢ and 3 labels (either size) for either Vol. 1 or Vol. 2 CAT-O-GRAPHS. Send 50¢ and 6 labels for both volumes.
P.O. Box 1042, Boston 3, Massachusetts
I enclose ___ labels and ___¢ for my copy of CAT-O-GRAPHS. NBB
Check here ☐ Vol. 1 ☐ Vol. 2 ☐ Both
Name ..... (Please Print)
Address .....
City ..... Zone ..... State .....
In 8 oz. & 15 oz. sizes AT GROCERS EVERYWHERE

Where'll We Eat?
ASK THE KIDDIES that question and chances are they'll 'squeal'—the "Forum!" Reason is, the friendly Forum makes all kids from seven to seventy feel like VIP's (very important people). And here's another very important "Super Special" to say—"Can't afford to miss it!"
SUPER SPECIAL
½ FRIED CHICKEN
So famous, we serve thousands of orders monthly. Batter-fried, with milk-made gravy . . .
*Every Wed. & Sat. Eve. 3 to 9 P.M. During September
55¢ Reg. Price 85c
(1 order per customer)
FORUM Can't Be Beat!
52-30
FORUM CAFETERIA • 307 NORTH 7th
OPEN DAILY AND SUNDAYS 6 A.M. TO 9 P.M.

Famous-Barr co.
DOWNTOWN, Sixth & Olive
CLAYTON, Forsyth & Jackson
SOUTHTOWN, Kingshighway & Chippewa
We Give and Redeem Eagle Stamps
DOWNTOWN STORE HOURS
Monday and Thursday 9:30 A.M. to 8:30 P.M.
OTHER DAYS 9:30 A.M. to 5:30 P.M.
CLAYTON and SOUTHTOWN
Monday, Thursday & Friday 9:30 A.M. to 9:30 P.M.
OTHER DAYS 9:30 A.M. to 5:30 P.M.
Popular Linen Dept.
Luncheon Cloths, Sets

Queen Anne Hand Painted Plastic Coated Tablecloths
53x53-in. 3.98 53x72-in. 5.98
The plastic coating is practically unnoticeable. Specially developed by Monsanto Chemical Co. so that food stains and even fountain-pen ink will wipe off in a jiffy. Choose from House and Garden, Starlight Rose, Grecian Key or Rosy Morn designs and various colors.


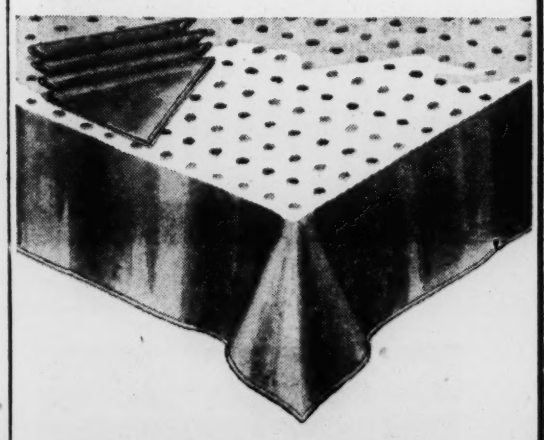


FOR THE FIRST TIME IN ST. LOUIS
Printed Indian Head Luncheon Sets
3.98 45x45-in. cloth, and 4 napkins
52x52-in. cloth, 4 napkins — 5.98
52x72-in. cloth, 6 napkins — 7.98
4—12x18-in. plate mats and 4 napkins — 2.98
A famous fabric for generations, now made available in fast color prints. An eye-catching dot or stripe design is effectively used as border, combined with plain color center. Red, brown or green.
Mail Orders Filled. Phone Orders Call GA. 4500.
Famous-Barr Co.'s Linens —DOWNTOWN, CLAYTON & SOUTHTOWN, Third Floor

SAVE WHERE YOU EARN 2½%
. . . on automatically renewable Certificates of Deposit...12 Months . . . $1,000 Minimum.
$10,000 Federal Deposit Insurance
BANK OF FERGUSON
Member Federal Deposit Insurance Corp.
FERGUSON, MO. Victor 7-3111

DO YOU KNOW OLDSMOBILE PRICES START
As Low As $2332.62
DELIVERED IN ST. LOUIS
RIDE THE "ROCKET"!
CHECK THE PRICE!

Over to Olds you'll go!
Now's the time to make your move . . . over to Oldsmobile! Just think . . . for a price that's lower than some models of the "lowest priced" cars, you can take command of the world's most famous automobile power plant—the mighty "Rocket" Engine! What's more, you get Oldsmobile luxury in the fashion-smart Custom-Lounge interior . . . Oldsmobile comfort in the road-hugging stability of the Power-Ride Chassis . . . Oldsmobile glamor in the long, graceful sweep of Power Styling! So why be just a "Rocket" admirer when *you* can be a "Rocket" *owner* for such a surprisingly low price! Come on over—look over the price, take over the wheel—and *over to Olds you'll go!*
Car illustrated above: DeLuxe "88" 2-Door Sedan. A General Motors Value.
Honestly...wouldn't you rather ride a "Rocket"
OLDSMOBILE
Free! Fascinating 48-page book—"How to Watch Football"—by 13 top coaches. See your Oldsmobile dealer!
SEE YOUR NEAREST OLDSMOBILE DEALER
MUELLER OLDSMOBILE, Inc. 3401 Washington Blvd. St. Louis, Mo.
GREBE MOTOR CO., Inc. 3400 S. Kingshighway St. Louis, Mo.
TUCKER MOTOR CO. 3415 S. Grand Blvd. St. Louis, Mo.
KLEES OLDSMOBILE, Inc. 4933 Natural Bridge Ave. St. Louis, Mo.
SIMMS AUTO CO. 5959 Delmar Blvd. St. Louis, Mo.
ARLIN OLDSMOBILE CO. 7750 Carondelet Clayton, Mo.
COLE OLDSMOBILE CO., Inc. 100 N. Florissant Road Ferguson, Mo.
RAY NOLTING OLDSMOBILE CO. 10105 Manchester Road Warson Woods, Mo.
JONES-BISCHOFF OLDSMOBILE 711-715 State St. East St. Louis, Ill.
FOOTBALL ON TV! SEE OLDSMOBILE'S "PRESS BOX PREVIEW" JUST BEFORE GM "GAME OF THE WEEK", SATURDAY, NBC

## BRITISH ACCUSED OF TERROR RULE OF ARABIAN OASIS

LONDON, Sept. 29 (AP) — Saudi Arabia accused Britain last night of terror rule around the oasis of Bureimi where quarrelling sheikhs and sultans think they can smell oil.

The Saudi Arabian Embassy claimed in a statement that British-led Arab troops have "killed the innocent, used force and barbaric methods, robbing women, breaking into houses, beating men and confiscating goods" to build up tension and win control of the disputed region.

British officials denied the charges, but acknowledged that desert warriors under British command had beseiged one of King Ibn Saud's emirs, Turki Bin Utaishan, who has set himself up in an oasis village.

The little war on the blazing, undefined frontier area between Saudi Arabia and Oman has been flaring up on and off for the past year. The Sheikh of Oman and the Sultan of Muscat dispute Ibn Saud's claims to the ownership of Bureimi.

**20 Drown in Ganges.**

CALCUTTA, India, Sept. 29—Twenty Indians on the way to a county fair drowned in the river Ganges when their boat capsized.

## M'CARTHY SCENTS HOAX IN REPORTS OF BERIA'S ESCAPE

WASHINGTON, Sept. 29 (AP) —The reported escape of Lavrenty Beria, deposed head of the Soviet secret police, "begins to appear like a hoax" to Senator McCarthy (Rep.), Wisconsin.

McCarthy said yesterday he expects the Spanish Government will release a statement on the matter shortly. He emphasized "I am not convinced one way or the other, but it looks more and more as if it is not Beria."

Previously a source identified with McCarthy's Senate Investigations subcommittee had described McCarthy as strongly inclined to believe the mystery man was Beria.

McCarthy's statement was his first public mention that the mystery man was in Spain. He had refused previously to say where the man was.

## MAN SHOT WHEN POLICEMAN DROPS REVOLVER IN STATION

The New York Herald Tribune-Post-Dispatch Special Dispatch.

NEW YORK, Sept. 29—A policeman on his way to work yesterday dropped a paper bag containing his .32 caliber revolver on a subway station platform. The weapon went off, seriously injuring a bystander.

Police said Joseph Collins, the victim, was about 20 feet behind Patrolman Harold Kearney when he dropped the bag. Collins was taken to a hospital, where his condition was reported as poor.

Patrolman Kearney was in civilian clothes and was not wearing a suit jacket. Police explained that it is normal procedure under such conditions for an officer to carry his revolver in a paper bag. This is done, according to police, so as not to frighten the public by an exposed revolver. The shooting has been declared accidental.

## STORE ROBBED BY TWO MEN

Two robbers held up the Ridge Food Shop, 5710 Ridge avenue, and took $50 from the proprietor, A. M. Altman, he reported to police yesterday.

Altman, 1317 Blackstone avenue, said the two men entered the store when he was alone and one flourished a pistol after ordering a pack of cigarettes. They took $25 from the cash register and $25 from him, he told police. A passerby said the pair fled in an automobile driven by a companion.


Famous-Barr co.

DOWNTOWN, Sixth & Olive
CLAYTON, Forsyth & Jackson
SOUTHTOWN, Kingshighway & Chippewa

We Give and Redeem Eagle Stamps

DOWNTOWN STORE HOURS
Monday and Thursday
9:30 A.M. to 8:30 P.M.
OTHER DAYS
9:30 A.M. to 5:30 P.M.

CLAYTON and SOUTHTOWN
Monday, Thursday & Friday
9:30 A.M. to 9:30 P.M.
OTHER DAYS
9:30 A.M. to 5:30 P.M.

SEE and HEAR the WORLD SERIES
*as Telecast over KSD-TV*
STARTING WEDNESDAY
Beginning at 11:45 A.M.
*No Charge for Admission*
EXHIBITION HALL NINTH FLOOR—DOWNTOWN STORE

*First in St. Louis*

# White Clover Dinnerware

Designed by Famous *Russel Wright*

16-Pc. Set for 4

8.95

Consists of 4 Dinner Plates, Bread and Butter Plates, 4 Cups and Saucers.

Decorative clovers grow here and there on the green meadow of this wonderful new sleek modern dinnerwear, yet it has all the functional smartness you've loved in Russel Wright design. Shy, little white clover is applied by a special process. And, because of this ingenious design, White Clover is safe in dishwasher, is chip and oven-resistant, acid and detergent resistant, too.

*Available in Open Stock*

Russel Wright's Stainless Flatware shown: 6-pc. place setting, 6.19

Shipping Charges Extra Beyond Our Regular Truck Delivery Zones.

Famous-Barr Co.'s China—DOWNTOWN, Seventh Floor
CLAYTON and SOUTHTOWN, Third Floor

## Sheridan Silver-Plated Holloware

Skillfully Designed for Discriminating Hostesses

**2-QUART CHAFING DISHES**

79.50

Gracefully styled with beautiful "Royal Rose" border. Full 2-quart capacity.

**LARGE 3-TIER TIDBIT LAZY SUSAN**
*Revolves on precision roller bearings. Smart rolled gadroon border* — 29.95

**THERMOS LINED ICE BUCKETS**
*Gadroon decoration. Easy opening swing cover.* 27.50

**FOOTED WELL AND TREE PLATTER**
*Smart shell and gadroon border. 18¼ in. long, 12½ in. wide* — 16.95
*Matching Vegetable Dish (not shown)* — 16.95

All Prices Plus Federal Tax

Famous-Barr Co.'s Silverware Dept.—DOWNTOWN, Seventh Floor
CLAYTON & SOUTHTOWN, Third Floor

# Sale! Save on Sturdy Needed Galvanized Ware

Built to last. Made of galvanized sheet steel, dipped in molten zinc after can is constructed. Double locked seams, corrugated sides, tight fitting covers.

**3.98 Mop Wringer Pails**
14-quart pail with hard maple rollers. Simple one-foot operation — 3.49

**2.29 Garbage Cans**
Convenient 6-gallon can with bail-type handle, snug lid. A real buy — 1.99

**5.39 Rubbish Burners**
⅝-inch perforations give ample ventilation for quick burning of trash — 4.29*

**2.89 Rubbish Cans**
Big 10-gallon can with bail-type handle. Keeps a neat appearance — 2.59

*1.89 Garbage Pails, 4-gallon size* — 1.69
*3.79 Rubbish Cans, 20-gallon size* — 3.49*
*Mail Orders Filled. For Phone Orders Call GA. 4500.*

*Shipping Charges Extra Beyond Regular Truck Delivery Zones.
Famous-Barr Co.'s Housewares—DOWNTOWN, Seventh Floor
CLAYTON & SOUTHTOWN, Third Floor

# Handy, Economical Cleaning Aids

## New Floor Beauty with Bruce Products

**CLEANING WAX**

1.00 Qt.
Gal. 3.25

This waterless product actually cleans as it provides wax protection. Excellent for floors, linoleums and furniture.

**BRUCE FLOOR CLEANER**

Cleans dirty floors, plastic floor coverings and linoleum. Polishes to a sheen with light buffing. Gal. 2.49

*Qt., 79c; ½ Gal., 1.39*

Shipping Charges Extra Beyond Our Regular Truck Delivery Zones.

## Amazing Easy-Off Oven Cleaner and Applicator

98c 16-Oz. Jar

No more scraping, scouring, soaking or scrubbing to clean ovens, grills and burners. Simply apply this amazing jelly and watch it dissolve dirt, grease and baked-on drippings. Comes with handy applicator.

Shipping Charges Extra Beyond Regular Truck Delivery Zones.

## Myro Cleaner

98c 20 Oz.
12 Oz., 69c

Ideal range and porcelain cleaner. Removes rust, stains, burnt on food and dirt. Polishes as it cleans.

## Carpet Soils Vanish with Glamorene Rug Cleaner

3.79 Gal.

½ Gal — 2.29
Quart — 1.29
Brush — 1.25

Don't lift that rug off the floor to give it a thorough cleaning! Just sprinkle on Glamorene, work it into the pile with the brush, and vacuum. You'll find every trace of soil gone! Economical, too!

*Mail Orders Filled—For Phone Orders Call GA. 4500*

Shipping Charges Extra Beyond Our Regular Truck Delivery Zone

Famous-Barr Co.'s Paints—DOWNTOWN, Seventh Floor
CLAYTON and SOUTHTOWN, Third Floor

## Enduring Protection with SWP House Paint

6.25 *Gal. White*

Trim Colors Slightly Higher

For enduring exterior finishes that add distinction and value to your home, use Sherwin-Williams House Paint. Only the finest pigments, oils and driers are used, to insure uniform, dependable results. SWP paints resist destructive weather conditions, too!

Shipping Charges Extra Beyond Regular Truck Delivery Zones.

Famous-Barr Co.'s Paints—
DOWNTOWN, Seventh Floor
CLAYTON and SOUTHTOWN, Third Floor

*When You See This Seal*

YOU CAN BE SURE

Replacement or a Refund of Money — Guaranteed by Good Housekeeping — If Not As Advertised Therein

Famous-Barr Co.'s Three Stores . . . Downtown, Clayton and Southtown regularly carry a wide selection of brands that have earned the Guaranty Seal.

## Metal Dog Bed and Pad

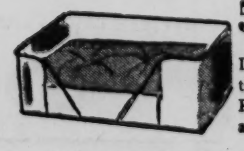

5.98 to 6.98

Ideal for your pet these cool nights. Red or green, 23- and 26-inch sizes.

*Feeders to Match* — 1.98

**Sergeant's Flea Powder and Shampoo—**
*Combination offer. Get both for only* **89c**

*Mail Orders Filled. Phone Orders Call GA. 4500.*

Famous-Barr Co.'s Pet Shops—DOWNTOWN, Seventh Floor
CLAYTON and SOUTHTOWN, Third Floor

## White Enameled Steel Window or Wall Shelves

1.00 *23½x6 Inches*

Fit perfectly on window ledges or may be fastened to wall . . . easily installed. Give you extra space for glassware, plants, toiletries, clocks or what-nots.

*Mail Orders Filled. For Phone Orders Call GA. 4500.*

Shipping Charges Extra Beyond Our Regular Truck Delivery Zones
Famous-Barr Co.'s Garden Center—
DOWNTOWN, Seventh Floor
CLAYTON, East End of Parking Lot; SOUTHTOWN, Basement

Editorial Page Daily Cartoon

# EDITORIAL SECTION

ST. LOUIS POST-DISPATCH

Sports—Markets Want Ads

PART TWO — ST. LOUIS, TUESDAY, SEPTEMBER 29, 1953 — PAGES 1—18B

## Truman Labels Old Isolationists New Imperialists and Urges U.S. To Build 'Really Strong Defense'

### Asserts We Could Then Negotiate 'in Firm Agreement With Allies and From Position of United Strength'—He Receives Four Freedoms Award.

NEW YORK, Sept. 29 (AP).

FORMER PRESIDENT HARRY S. TRUMAN said last night the United States must build "a really strong defense" and, from a position of strength, show willingness to negotiate "in all sincerity" for a solution of its differences with the Soviet bloc.

Truman, urging nonpartisan support for this program, said the negotiations should be "in firm agreement with our Allies and from a position of united strength."

He urged a battle for freedoms both at home and abroad in an address at a dinner of the Four Freedoms Foundation at the Waldorf-Astoria Hotel. He received the foundation's fifth annual Four Freedoms award.

Fourteen hundred persons attended the dinner of the foundation, established to work for the freedoms defined by the late President Franklin D. Roosevelt in 1941. These are freedom of speech, freedom of religion, freedom from want and freedom from fear. An award plaque cited Truman for "inspiring leadership in the cause of the four freedoms at home and abroad and his valiant and unyielding struggle in the cause of civil rights." The plaque was presented by Dean Acheson, Truman's last Secretary of State.

**Morticians of the Mind.**

In calling for a fight for freedoms, Truman said: "All across our country there are people at work, stirring up suspicion of the United Nations, of our allies, of our public servants, of our fellow citizens. All across our country there are zealots who are clamoring for somebody's head."

He called his target "old isolationists" become "the new isolationists, the new imperialists"—and at one point, "morticians of the mind."

Truman declared there now is an "investigating frenzy" in the nation, and he said the forces behind it are also seeking an American isolationism which he contended would eventually doom the free world if put into effect. He added:

"Only the whole free community, we and our allies together, our resources and theirs combined, is strong enough and big enough to meet the threat to freedom and give us victory for freedom's cause."

**Slap at Tax-Cut Advocates.**

Truman did not name any of the people he criticized. Basically, he said, they are the "diehard isolationists of 12 years ago,"—the people who say "the really important thing is to cut taxes, whether the danger is over or not."

Neither did the former President directly attack the Eisenhower Administration or Republicans as such—as he did in two recent speeches. Instead, he appealed for recognition and support, "regardless of partisanship," of what he called the "basic pillars" of American foreign policy.

In addition to a strong defense and willingness to negotiate with Russia, Truman listed as the "basic pillars": a renewed and re-invigorated reciprocal trade policy; support of the North Atlantic Treaty Organization; European unity, the Pacific alliances and the Rio De Janeiro pact for Western Hemisphere security; technical assistance and economic aid for under-developed countries, support of the United Nations.

**Accomplishments Listed.**

Emil K. Ellis, board chairman of the Four Freedoms Foundation told the audience about some specific acts for which Truman received the award. These included formation of the Civil Rights Commission, projection of the Point IV program to export technical know-how to underdeveloped countries, and Truman's decision to fight aggression in Korea—"the greatest single blow for freedom in modern times."

Among the speakers were Averell Harriman, Mutual Security Director under Truman; Oscar L. Chapman, Secretary of the Interior under Truman, and Senator Wayne Morse (Ind.) Oregon.

Ferdinand Pecora, president of the foundation and former New York State Supreme Court justice, was toastmaster. He read a telegram from Adlai E. Stevenson hailing the award to Truman as reflecting "public recognition of the wisdom of some of the great decisions of our time that President Truman had to make."

Other recipients of the award were Gen. George C. Marshall, last year; Dr. Ralph Bunche, in 1951; Mrs. Franklin D. Roosevelt, in 1950, and former Vice President Alben W. Barkley, in 1949.

## Ex-President Truman With U.N. Leaders

—Associated Press Wirephoto.

*Former President HARRY S. TRUMAN shakes hands with beaming MRS. VIJAYA LAKSHMI PANDIT of India, president of the United Nations General Assembly, on a visit to U.N. headquarters in New York. At right is U.N. Secretary-General, DAG HAMMARSKJOLD.*

## Air Force and Navy Still Haven't Agreed on A-Bomb War Targets

### Continued Indecision That Plagued Gen. Bradley Disclosed by Talbott, Apparently Inadvertently, in Reply to Question.

By CHARLES CORDRY

WASHINGTON, Sept. 29 (UP).

SIX YEARS after unification the Air Force and Navy have no agreement on which service will A-bomb what targets in event of war. Air Secretary Harold E. Talbott spilled the fact on the public record.

His disclosure, apparently inadvertent, brought out a problem that plagued retired Gen. Omar N. Bradley throughout Bradley's terms as chairman of the Joint Chiefs of Staff.

In a news conference called yesterday to announce expansion of aircraft orders, a reporter fired at Talbott a question as to whether there is any agreement on assignment of war targets to the Air Force and Navy.

"No," Talbott answered.

"No policy?" the reporter persisted.

"No," the Air Secretary said again. He hastily added then that such would be "security information" anyway.

Bradley sought until leaving office six weeks ago to bring the two services into agreement on plans specifying which targets each would strike in event of war. That would be a vital part of the strategic plans which the Joint Chiefs are charged with preparing under the unification act.

Sources close to Bradley—Army sources who presumably have no ax to grind—said Air Force Gen. Curtis E. Lemay repeatedly has urged an agreement. Lemay runs the Strategic Air Command which would have the primary strategic bombing job under joint chiefs direction. These sources said he has sought to learn which target systems the Navy could take over with its carrier-based attack bombers.

The Navy originally took the position that it could not commit itself but recently has begun to receive airplanes with adequate range to reach targets 800 miles from carrier decks, according to these Army sources familiar with Joint Chiefs problems.

That development probably explains Bradley's opinion expressed in a post-retirement magazine story that the Navy would increasingly get into the strategic bombing business with its big carriers.

The situation outlined by these sources is somewhat different from the earlier popular picture of the Air Force and Navy squabbling over who will carry the atomic bomb.

The Air Force position in Joint Chiefs meetings, these army sources said, was approximately as follows:

If the Navy insists on building the so-called 60,000-ton super aircraft carriers, it should shoulder a part of the A-bombing job and should make known what targets it will be prepared to hit so that there will be no duplication or confusion. There are far more than enough targets for both services.

If, however, the Navy will not commit itself to target systems, the money now planned for super carriers should be used instead for bombers.

## DIVISION ADDED TO 8TH ARMY JUST BEFORE ARMISTICE

TOKYO, Sept. 29 (UP) — The United States Far East Command increased its strength in Korea by one infantry division less than a month before the armistice was signed, a headquarters announcement disclosed today.

The Twenty-fourth Division, first American unit to fight in the Korean war, was quietly transported from Japan to Korea early in July this year. It had been transferred from Korea to Japan in February, 1952, after 19 months in combat.

The return of the Twenty-fourth Division to Korea increased the number of American divisions there to eight. Also in Korea at the time of the armistice were the British Commonwealth Divisions and 16 South Korean army divisions.

The return of the Twenty-fourth gave the Eighth Army the strongest possible force in Korea before the signing of the armistice halted such reinforcements. The Twenty-fourth was commanded by Maj. Gen. William F. Dean in the early part of the war.

## FLEESON

## NATO Position Bolstered in Mediterranean

### U.S. Navy Is Hard Core of Strength At Naples Headquarters.

By DORIS FLEESON

NAPLES.

WITH the growing strength of Turkey at the Dardanelles and the Bosporus and agreements signed with Spain for bases at the other end of the Mediterranean, the Allied command of southern Europe feels no pain.

This is the southern flank of NATO. Its job is to co-ordinate Allied land, sea and air power in the Mediterranean. It is also supposed to put enough power there to dampen any Russian temptations toward Middle East adventures.

The hard core of strength of this particular headquarters at Naples is the United States Navy. There are other commands in the area, including a British unit under Lord Mountbatten, who has his headquarters at Malta. The Italians have furnished some land forces, which are under the direction of one of their own generals. Air power in the area has also been expanding under the direction of Gen. David M. Schlatter.

Generally speaking, however, this is a Navy show and the Navy, in the person of the new commander here, Adm. William Fechteler, asserts that the situation is well in hand.

Adm. Fechteler was Chief of Naval Operations whose term was broken in two by President Eisenhower under pressure from Republican congressional leaders for a whole new Joint Chiefs of Staff to re-survey Truman defense planning. At first bitter, Fechteler consented to come here to replace Adm. Robert B. Carney who replaced him in Washington.

He is away from the spotlight but he has plenty to do. The Naples command was started as a protective flank for SHAPE in Paris but it must always consider that the Russians may decide to forget about the traditional invasion route into western Europe and start from the Black sea. Then it will no longer be the sideshow but the main tent.

Hence the need for incessant—and flexible—planning and practicing.

## Many Russians Dream of Homes Of Their Own, but Obstacles Will Bar Realization for Most

### High Costs, Difficulty in Acquiring Land Stand in Way—Hope of Owning Car Results in Daily Queues at Automobile Store.

By TOM WHITNEY

(SECOND OF A SERIES.)

LONDON, Sept. 29 (AP).

A FORTUNATE Russian, after long efforts, may get a small plot of land on which to build a home. What is the first thing he does then? He erects a fine, big fence all the way around the lot. He is out to make certain his property, such as it is, is just as private as he can make it.

Thirty-five years of Soviet socialism seem to have succeeded only in sharpening the instinct of the Russian people to hold private property. Many Muscovites dream of owing their own homes outside the city. Thousands of them live in crowded communal apartments, with only one room to call their own. They share kitchen, bath, toilet and corridors with several other families. They long for privacy, they want a piece of land they can call their own.

This is not easy to accomplish. A postwar decree guaranteed every Soviet citizen the right to own his own house and plot of land. But for most Moscow dwellers the dream of having their own house is bound to remain a dream. It costs lots of money, and government loans to home builders, though they exist, are few.

**Russians Build Own Homes.**

Nor is it easy to get a plot of land allotted, or even to find an organization which will contract to erect the house. A Russian often has to build his own home, or gradually put it up over a period of years as he is able to find money, materials and labor.

For four summers another correspondent and I shared a summer home in a Moscow suburb. We rented it at a high price from the Soviet organization which provides housing for foreign diplomats and correspondents.

Across the way was a building lot occupied by a colonel of the Soviet Army. We never met him, but we watched him build his house over the four-year period. First he lived in a shed. Finally, last summer, he had the ground floor far enough along so he could move into it. He is still working on it, and his efforts are a tribute to Russians' patience and stubborness in acquiring property.

I saw 60 or 80 homes go up in the four years I visited this suburb, but private home building is a drop in the bucket of Russian needs and desires.

Nor is the great desire to own a house the only expression of the pride of possession. To own a car has become something of a fever despite difficulties in garaging and maintenance.

**Daily Queues for Cars.**

Long lines of persons assemble every morning at one automobile store in Moscow, to keep their priority on the purchase of a small Pobeda or Moskvitch. They may have to report to the head of this line for two weeks, a month, even six weeks. When they reach their turn the Pobeda will cost 16,000 rubles. That is officially the equivalent of $4000, and the actual equivalent of an average worker's gross earnings for two years. Since the terms are cash, the average worker obviously is not doing the buying.

But there is no one prouder than the Muscovite who has just got his own car!

For those who have money but no inclination toward houses or cars there are other forms of goods to acquire as private property — jewelry, furs, rare books, art works, antique rugs, furniture.

This great desire for "private property" is supposed to be a thing of the past, a "vestige of capitalism." It is supposed to disappear as the nation nears its goal—"Communism."

But my observation during nine years in Russia was that the urge to own private property was growing rather than disappearing. And it is my own opinion that the Soviet Government if it wants to have a contented population will have to go a long way in making concessions to satisfy it.

**Taxes, Prices High.**

It will also have to do more about the high cost of living, and taxes.

The price of every bottle of vodka is roughly 95 per cent

Continued on Page 10, Column 1.

## DREW PEARSON

## Washington Merry-Go-Round

### Eisenhower's Boston Speech Was Start of Build-Up on Secretly Approved National Sales Tax.

By DREW PEARSON

(Copyright, 1953.)

WASHINGTON.

THERE'S been a lot of speculation as to what Eisenhower meant by the use of that ominous word "tax" when in Boston he said that "no sacrifice, no labor, no tax, no service" was too hard for us to bear in defense of our freedom.

Light may be thrown on this statement when you know that a week or 10 days ago Ike gave the green light to his fiscal aids to prepare a far-reaching national sales tax.

The details have been carefully guarded, and may be subject to change, but the present plan is to propose to Congress an unprecedented "federal manufacturers' excise tax."

Treasury experts concluded some weeks ago that such a tax was necessary but were hesitant about putting it forward in the face of certain hostility on Capitol Hill. However, Treasury aids figure if the new tax doesn't have to be collected by the retailer every time he makes a sale, it won't be quite so unpopular with the public.

The Treasury has taken as its model the Canadian sales tax which exempts food and a few other essentials, but hits almost all other consumer products. It will be collected from the manufacturer, not the retailer.

Ike was told there would be terrific resentment from some groups in Congress at the proposal of a national sales tax, but despite this he indicated he was ready to take the political consequences. He has great confidence in Secretary of the Treasury Humphrey, feeling that anything he proposes must be sound.

The above tax discussion took place before Congressman Dan Reed of New York sounded off against a national sales tax. Nevertheless, White House insiders say the President hasn't changed his mind. Hence the Boston speech build-up.

NOTE—On April 16 this column published a secret report prepared by Carl Byoir, the high-powered publicity mogul, for Assistant Secretary of Commerce Craig Sheaffer, the fountainpen man now resigned, proposing a concealed propaganda campaign to put across a national sales tax. It proposed using unsuspecting civic organizations, TV programs, trade associations, etc., to educate public opinion and build up the right atmosphere for a sales tax.

## BRITAIN PLANNING TO CUT NAVAL MISSION IN GREECE

LONDON, Sept. 29 (AP)—Diplomatic officials reported today Britain may reduce or abolish its 44-year-old naval mission in Greece to make way for extended American supervision over the Greek navy.

Greece is believed to be finding it difficult to go on paying for the upkeep of the British naval mission which helps to train and advise Greek crews. Furthermore, American training methods would appear more appropriate in view of the fact that the United States has been supplying most of the navy's equipment.

Under the "Truman Doctrine" the United States took over main responsibility for Greek and Turkish defense from a war-impoverished Britain.

**Norway Prince in Washington.**

WASHINGTON, Sept. 29 (AP) — Norway's Crown Prince Olav arrived yesterday for an informal three-day visit which will include luncheon tomorrow with President Eisenhower at the White House.

$55.00 Quality All-Wool Worsted
RAMSWORTH SUITS $37.95
WEIL
6TH & WASHINGTON

UNITED BANK & TRUST CO.
Drive-In Auto Teller
BROADWAY AND WASHINGTON

*Would You Sue YOUR BEST FRIEND?*

"I couldn't. I was visiting Joe, slipped on his cellar steps and broke my hip. The accident was going to cost me plenty . . . yet I couldn't ask him to pay.

It was a mighty embarrassing situation until the Markham man called on me . . . told me that the accident was covered by a Personal Comprehensive Liability Policy Joe had with Markham."

Knowing that you're completely protected against "embarrassing situations" . . . being sure that you can't be seriously hurt by a damage suit . . . is a wonderful feeling. Ask a Markham counselor to call on you and tell you about it. He will show you how to buy any kind of insurance "tailor-made" to your needs at the lowest possible cost.

Call us today.

"The Man from Markham KNOWS Insurance"

W·H Markham and COMPANY
RAILWAY EXCHANGE BLDG.
CEntral 0100

at Central Hardware

54-INCH Double Drainboard CABINET-SINK WITH CHROME MIXING FAUCET & DUO-BASKET STRAINER

SPECIAL SALE PRICE 87.50 This Week Only!
FHA TERMS! NO MONEY DOWN! $5.00 PER MONTH

What a bargain! Sinks are A grade, first quality, and the very finest acid-resisting porcelain enamel on steel. Cabinet doors are sound deadened and close with a pleasing "click." Drawers glide in and out on special runners. Complete with faucet and basket strainer!

PHONE ORDERS EV. 2070
Suburbanites, East St. Louis and Tri-City Folks Call Enterprise 811 Toll Free!
FREE DELIVERY In the City and Suburbs East St. Louis and Tri-Cities

'Alert' Flush Valve STOPS TOILET LEAKS AND LEVER JIGGLING

$2.15
The Same Valve You Read About In "Reader's Digest"
Will never stick, rust or wear out—the live rubber ball-stopper in the cylinder-guide seals perfectly every time!

THIS WEEK ONLY! TILEBOARD!
FOR BEAUTIFUL BATH AND KITCHEN WALLS! LOOKS AND WEARS LIKE TILE!—COSTS LESS!
CHOICE OF MANY LOVELY COLORS
IN FULL LENGTH PANELS 4-FT. WIDE, 8-FT. LONG
SALE 29c Square Foot

Fully guaranteed not to crack or chip. It's permanent, too—you wash it as often as you wish. Charming colors to transform your kitchen or bath into a glamour room. Install it yourself, cut it with an ordinary hand saw.

DUSTOP AIR FILTERS
1-In. Thick: 15x20, 16x20 and 16x25 — 89c; 20x20 79c; 20x25 99c
2-In. Thick: 15x20, 16x20, 16x25, 20x20 — $1.39; 20x25 $1.59

SAVE $3.00 ON THESE 2-COMPARTMENT LAUNDRY TUBS
Built of long-lasting waterproof cement . . . nothing to wear out, nothing to rust. All complete with brass swing spout faucet, sturdy steel stand!

SALE PRICE Complete! 29.95 $5 DOWN Balance in Three Monthly Payments

WHITE SEATS With Chrome-Plated Hinges! SALE! $4.49

PROTECT WALLS! HOT AIR REGISTER SHIELDS

FOR WALL REGISTERS 98c; FOR FLOOR REGISTERS $1.49
Keeps walls and drapes clean! Washable fine-mesh fabric traps dirt and dust as it comes out of registers! Adjustable to fit any register. Easily installed, too!

SHOP NITES — SIXTH ST. STORE OPEN THURSDAY & MONDAY NIGHT | KINGSHIGHWAY STORE OPEN FRIDAY & MONDAY NIGHT | WELLSTON STORE OPEN FRIDAY & SATURDAY NIGHT

CENTRAL HARDWARE
811 N. 6TH ST. 1616 S. KINGSHIGHWAY 6250 EASTON AVE. 4200 N. UNION

Copyright, 1953, Central Hardware Co.

**ST. LOUIS POST-DISPATCH**

*Founded by JOSEPH PULITZER*
*December 12, 1878*
*Published by*
*The Pulitzer Publishing Co.*

*Telephone* MAin 1111 — *Address* 1111 Olive St. (1)

**THE POST-DISPATCH PLATFORM**

I know that my retirement will make no difference in its cardinal principles; that it will always fight for progress and reform, never tolerate injustice or corruption, always fight demagogues of all parties, never belong to any party, always oppose privileged classes and public plunderers, never lack sympathy with the poor, always remain devoted to the public welfare; never be satisfied with merely printing news; always be drastically independent; never be afraid to attack wrong, whether by predatory plutocracy or predatory poverty.

JOSEPH PULITZER.
April 10, 1907.

Tuesday, September 29, 1953

## LETTERS FROM THE PEOPLE

### As to Labor Leaders

To the Editor of the Post-Dispatch:

Harry J. Moore of Mexico, Mo., said in a Sept. 25 letter that the word "principle" is not in the vocabulary of any labor leader, that they are all thugs, racketeers and hoodlums.

My uncle was one of these hoodlums, and a finer man never lived. He was international vice president of his union, highly respected by management and the man whom he represented. Another of the hoodlums is my father, a man of the highest principle, an honest, honorable man. My husband is a stanch unionist, too, and if Mr. Moore is half the man that any of these three are, he can hold his head up anywhere.

Mr. Moore's letter puts me in mind of another I read one time from some character who bemoaned the fact that laboring men actually were home owners, had radios and television and, horror of horrors, sent their children to college. Isn't that just simply awful? Everyone knows that such scum should not own homes, or modern conveniences. Yes sir, keep 'em ignorant and barefooted, then they won't expect much of life—that's the good old Republican creed.

RAILROADER'S WIFE.

To the Editor of the Post-Dispatch:

After reading Harry J. Moore's letter, I had to laugh. That's about all you can do over such a letter as that.

Perhaps this would help Mr. Moore. "It's better to keep quiet and appear uninformed than to speak and remove all doubt."

PEGGY BONNEY.

To the Editor of the Post-Dispatch:

When Harry J. Moore classifies all union leaders as thugs, racketeers and hoodlums it seems a bit rough, but the evidence is a bit rough, too.

For instance, the "stink bombs" left in theaters and business places that did not conform to labor leaders' demands and the dynamite bombs exploded outside Miss Hulling's.

Just recently the cutting of cables of telephone wires left hundreds of homes unable to call a doctor in case of sudden illness, or call for help in case of fire or any other emergency, during the strike of telephone company employes.

CHARLES HARRISON.

To the Editor of the Post-Dispatch:

I resent and take exception to Mr. Moore's inference that labor leaders are "thugs, racketeers and hoodlums." And as to his charge that these social pioneers are unprincipled, I in turn suggest that Mr. Moore does not know his history, ancient or otherwise.

Throughout the labor movement, union leaders have generally conducted themselves admirably in the face of adversity, persecution and personal sacrifice. Not a few gave their very lives simply because they couldn't be "bought out."

Unionism is not big business; its foremost leaders receive less in salary than executives with like responsibilities. Their wages are much in satisfaction of the heart.

Unionism, Mr. Moore, is a brotherhood. It is a dedication.

GERALD K. JOHNSON.

### Keeping a Friend

To the Editor of the Post-Dispatch:

Canada and the United States have been good neighbors for a long, long time. I am happy to see that the American League did not endanger that friendship by sending Bill Veeck and his Browns up there.

A CARDINAL FAN.

### Knee Deep in Tears

To the Editor of the Post-Dispatch:

I'm mopping up the living room floor which I just soaked with tears while listening to the ceremonies following the broadcast of the Cardinals' last game of the season. It was sadder than any soap opera I've ever heard.

Plaques, gifts, encomiums, testimonials, pats on the back and strong men "choking up" in the pinch. Poor Harry Caray; Poor Gus (you think these guys work for nothing?). Poor Freddie; poor Stretch (although he is going to work during the winter). Poor Oscar. Poor network. Poor everyone connected with the broadcasts of the past nine years, (including some of us fans and especially poor GB).

Will somebody please pass one of those sterling silver Pilsener goblets so I can fill it with tears. C.M.

### Economy in Government

To the Editor of the Post-Dispatch:

Could anyone enlighten me as to the purpose of Vice President Nixon's extended tour of 18 countries with an entourage of nine others including his wife? I know the main reason released to the press was that it was a good-will tour with emphasis on the Far East.

This trip will cost the taxpayers a pretty penny and I was under the impression that the present Administration was trying to economize. It would be quite interesting to know just how much it's going to cost and if the results of the trip warrant such an expenditure.

If the Administration wants any first-hand information on the conditions in foreign countries, the simplest and most intelligent thing to do would be to consult Mr. Stevenson, who is quite well-informed, having just completed a very successful good-will tour at his *own* expense.

MARGE MATTHEWS.

## Hunt for the Best Man

Attorney General Brownell's flight to Sacramento for a secret conference with Gov. Warren naturally revives speculation that the California executive may be tendered a seat on the Supreme Court. No official is saying anything but it is obvious that a busy Cabinet member would not have flown across the country had he not had an important mission to perform.

If President Eisenhower has had Gov. Warren in mind for a high judicial post—and that has been said for months—it may well be that the White House had not expected to name him Chief Justice.

Clearly there is a substantial difference between naming an able Governor, with primarily official legal practice experience and no judicial training, to the junior seat on the court and naming him to head the court. As junior Justice he would serve as the newest member; as Chief Justice he would outrank members who have been on the court for many years—in Justice Black's case, for example, 16 years.

Yet the speculation in Washington today is that the Governor will be named Chief Justice in a day or so.

The need for judges has caused the names of two Republican Chief Judges of the Federal Courts of Appeal—John J. Parker of the Middle Atlantic circuit and Orie L. Phillips of the Rocky Mountain circuit—to enter into the speculation. Similarly Chief Justice Arthur T. Vanderbilt of New Jersey is considered as a Republican state Supreme Court judge who might be elevated to the highest federal bench.

But if the new appointee went to the junior seat, then who would be advanced from among the present eight Justices to the chief justiceship? Justice Burton is the only Republican, appointed in 1945 by Harry S. Truman. Justice Jackson's name is mentioned as a possibility for promotion to the presiding officer's chair. As Raymond P. Brandt, chief of our Washington bureau, showed in his Sunday article, there are good precedents for this. Republican President William Howard Taft elevated Democratic Justice Edward D. White and Democratic President Franklin D. Roosevelt advanced Republican Justice Harlan F. Stone.

With the Supreme Court reconvening in less than a week, there doubtless is some little pressure on the President to announce a Chief Justice within the next few days and to seat him on a recess appointment. Before Attorney General Brownell recommends that course, he should be sure that the gains outweigh the losses. Notwithstanding the need for a ninth vote to break ties, there is good reason why appointees to the chief justiceship have waited for senatorial confirmation before sitting.

This is the most important appointment so far required of President Eisenhower. Since the man in the White House has severely criticized political appointments by his predecessor he has obligated himself to put partisanship resolutely aside and to select the most qualified man he can find in all the country.

### Decision at the Polls

The bond issue election will decide whether the city shall combine Aloe and Memorial plazas into a single downtown park at the railroad entrance to St. Louis.

It will decide whether, with the new plaza as a "front yard," city, federal and private resources shall combine to build modern apartments for 1350 families.

It will decide whether, by taking this essential first step, St. Louis shall move boldly to arrest the decay of the central area.

It will decide whether the city takes a timely initiative to provide future construction employment which may be needed to take up slack as other construction tapers off.

It will decide whether the community shall give a stimulus to other redevelopment projects by mobilizing public and private resources behind what should become the first of many.

For all who want a St. Louis that moves forward, there can be only one decision.

The polls, where this decision is to be made, are open until 7 p.m.

### Lie on the Loudspeaker

Those who recall the name of Hans Fritzsche, who died in Cologne Sunday, may remember either the unconscious humor of a Nazi propaganda broadcaster or proceedings at the Nuernberg trials. Yet Fritzsche's story is also one of the subversion of a free press and the deterioration of a man.

At one time the Berlin radio announcement, "Hans Fritzsche speaks," was respected across Europe as a token of objective news commentary. Fritzsche frequently criticized Hitler.

On the day Hitler came to power, Jan. 30, 1933, two emissaries of Propaganda Minister Goebbels called on Fritzsche and said Der Fuehrer was angry with him but would permit him to continue under "certain conditions." One was the dismissal of Jews in his office. Fritzsche rejected this but the Jewish employes quit, so he went unmolested.

Two months later, Goebbels flattered Fritzsche by giving him an important task in the Nazi Department of Propaganda and Enlightenment. Fritzsche later explained he took the job in hopes of salvaging some persons and ideas from Nazidom. One month after that he joined the Nazi party.

Even then Fritzsche sometimes choked on the propaganda, but as time, Hitler and terror advanced he choked less. By 1945 he was broadcasting vicious defamation of the Jews to cover Nazi atrocities, along with those fantastic stories of "strategic shifts" and "movements to consolidate" the broken Nazi front in the East.

Fritzsche was freed at the Nuernberg dock because he was not considered a war criminal equivalent to such as Goering or Jodl or Keitel. That, of course, was a matter of judicial opinion. For Hans Fritzsche was the big voice of Hitler's Big Lie.

### Improving Social Security

The Administration's unpublished "blueprint" for extension of social security coverage could very well end up on the shelf while a proposal to liberalize the law is considered.

At present, persons who work after retirement are not entitled to social security payments in months in which they earn more than $75. The elderly regard this as an unfair restriction—as well they should—and they are applying substantial pressure to Congress to eliminate or substantially raise the ceiling which was lifted from $50 in 1952. As a result, of some 170 changes under study by a House subcommittee, no fewer than 44 deal with that problem.

Next year is an election year, and so long as the pressure from the elderly continues firm many Congressmen may find it politically profitable to work on the higher ceiling rather than to tackle the Administration's blueprint. That would be unfortunate, since both jobs need doing. An opportunity was missed when one or the other was not taken up in the 1953 session.

### The Right to Privacy

The Senate will want to think twice and a third time if necessary before it votes to cite Corliss Lamont for contempt because he refused to answer questions put to him in secret at a one-man subcommittee hearing.

Mr. Lamont, who is a son of the late Thomas W. Lamont, millionaire Wall Street banker, did not invoke the Fifth Amendment's protection against self-incrimination at any time. He said in a statement that he is "a loyal American" and that he is "not now and never has been a member of the Communist party."

But beyond that Corliss Lamont would not answer—for, as a private citizen without public office, he has a right to refuse to answer questions involving his personal affairs and his writings.

Mr. Lamont's reliance was on the First Amendment—which protects freedom of speech, freedom of religion, freedom of the press and the right of assembly, and it may well be that he has given a new direction to the opposition to the snoopers and pryers. Here is what the witness said in his statement:

> Under the rules of the Senate and the statutes organizing the appointment of this standing committee, this committee has no authority to examine into the personal and private affairs of private citizens.
>
> Any action with regard to my books by officials of the Government was done without my prior knowledge or consultation with me.
>
> I took no part in any proceedings involving any governmental authority and therefore this committee is without power to examine me under the rules governing it.

The private citizen does have his rights and if the Senate should vote a contempt citation against Mr. Lamont, it would undoubtedly produce a test case that would go all the way to the United States Supreme Court where demagogues fare less well than they do in Congress.

Louis Budenz, the former Communist, is the source of complaints against Mr. Lamont's loyalty. Apparently these charges have not impressed Dwight D. Eisenhower since he was for four years President of Columbia University where Mr. Lamont is lecturer in philosophy. If there is a case against him the thing to do is to take it to a grand jury and ask indictments.

Until that is done, many Americans will applaud Corliss Lamont for having, in effect, spoken up for them and their right to be secure in their thoughts and in their personal lives.

### Jobs Wanted

One of the hardest problems which any President faces sooner or later is the problem of inducing men and women of extraordinary ability to enter government service. Without such people in the ranks, even the Administration ablest-led at the top cannot do well. It is disturbing, therefore, to read the advertisement which discharged employes of the United States Information Agency inserted in *The Washington Post* in their search for new jobs.

Budget analysts, reports analysts, librarians, printing specialists are on the list—skilled professional people who cannot be picked up on any street, and whose skills are indispensable to government. Writers who have written for national magazines, authors of books, researchers, copy readers, reporters, teletype operators, artists, photographers, reporters.

As *The Post* says: "There is grave hardship in such situations. There is also an abundance of talent which should surely not be lost to the Government needlessly. It will test the Administration's resourcefulness to find ways to utilize these valuable human assets."

It is a worthy objective to limit government employment to those who are really needed. It will be another thing to relinquish talents of which government may stand in need, and to create an atmosphere of insecurity in government service.

### Meeting at Margate

Unusual harmony marked the opening of the British Labor party's convention at Margate. Instead of quarreling among themselves, the Laborites seemed more disposed to quarrel with the Conservatives who hold power, and even then in good temper.

For lack of inner contention the Labor meeting recalls the recent Democratic party rally in Chicago, which also was unusually harmonious. But the party out of power often displays more unity than when in power. The boys decide to pull together rather than throw away the rope.

Thus the Labor leadership has proposed a domestic program remarkable for its relative moderation. It puts British financial security ahead of Socialist theory. It avoids sharp criticism of foreign policy and, for that matter, of American foreign policy.

Yet if there ever was a year for vocal disagreement in Labor's ranks, this was it. American and British policies have diverged on the proper approach to Russia and Red China. McCarthyism on this side of the Atlantic has led to revulsion on the other side. Anti-Americanism has grown to a point where it has caused anxious editorials in the British press.

Still, the United Press reports, the Laborites overwhelmingly voted down two proposals critical of the United States. One of these called for cut-backs in the British rearmament program. Americans will remember that it was a Labor Government which initiated this program.

Despite friction, nothing that has happened is enough to disturb the firmest alliance in the world. British policy, like American policy, is based on the premise that a strong defense will deter aggression. There it remains. The Labor meeting at Margate is a good indication of that.

### Rhee Stands Alone

Syngman Rhee's latest saber-rattling is prompted by a reported American plan to neutralize and unify Korea.

The South Korean President says first that "we cannot take seriously" any such plan "so long as we have powerful aggressor nations which go unpunished." He adds that his Government has only "postponed its determination to unify Korea by military means."

Rhee's stated policy is one of force and it is preposterous. His Government lacks the military means to unify his nation, much less to punish those "powerful aggressor nations," by which he means China and even, perhaps, Russia. Moreover, the policy of force has been laid aside by the United Nations in hopes that negotiations can produce what force did not.

Syngman Rhee stands absolutely alone with his policy. His trigger-happy assertions must not be allowed to disturb the peace conference.

"COME BACK AND WE'LL SEE WHAT WE CAN DO FOR YOU"
—From The Washington Post.

## The Ex-Ghost of the White House

*The Mirror of Public Opinion*

Emmet Hughes, who recently resigned as presidential assistant and ghost writer, was an intellectual and liberal in White House staff, says article written months before Hughes quit; he timed campaign promise to send Mr. Eisenhower to Korea.

**Irwin Ross in The New York Post**

*Editor's note: Emmet J. Hughes, President Eisenhower's chief speech writer, has resigned to return to the staff of* Life *magazine. His position in the White House staff is described in the following article published in April.*

Emmet J. Hughes, President Eisenhower's ghost writer, is one of the few members of the White House circle who is a full-time, practicing intellectual, with all the crotchets, doubts and subtle ambiguities that normally distinguish the breed.

But for the accident of birth (about 15 years too late) Hughes might have been a New Deal Brain Truster.

A wiry, darkly handsome man whose receding hairline and graying temples make him look older than his 33 years, Hughes is the very image of the tweedy- pipe-smoking, soft - voiced professor.

Emmet J. Hughes

As the White House scribe (his official title is administrative assistant) Hughes is in a strategic position. His job involves more than merely solemnizing policy in the lumbering periods that distinguish official oratory.

The potential power of his job was evident during the presidential campaign when Hughes served as a speechwriter. The idea of the General going to Korea had been discussed many times by his intimates; but there was considerable question as to when the announcement should be made.

### Should Be Heard, Not Seen

Hughes, while drafting the candidate's Detroit speech on Korea, decided that the time had come to make the dramatic announcement. He wrote it into the draft, phoned Herbert Brownell in New York for approval, and presented the proposal, neatly packaged in the manuscript, to Eisenhower. The candidate bought it.

Thus Hughes, while not responsible for dreaming up the notion, as widely reported last October, was distinctly responsible for its timing. And Hughes found himself a front-page news story.

While no man to be alarmed at the assault of fame, he was in a distinctly embarrassing spot. For the first rule of a ghost writer is to be heard by the public but not seen. Since then, Hughes's specific contributions to President Eisenhower's policy proposals have not been a matter of public record.

From Hughes's personal history, however, it seems likely that he will be one of the uninhibited liberal voices in the White House.

### New Dealer in College Days

When interviewed recently, he characterized himself as a New Dealer in his college days. Thereafter, he spent much of his time abroad and managed to avoid any political tag and, indeed, any trip to the polls. He didn't become a Republican until the 1952 campaign. His uncomplicated reason: "It was time for a change."

Hughes's name first reached the public in 1947 through a book, "Report From Spain," a devastating analysis and vivid assault on the Franco regime. Its effectiveness was enhanced in some quarters, by the knowledge that Hughes himself was a devout Catholic.

Although unknown to the public before that book, Hughes had already achieved an awesome reputation in some circles.

At Princeton (class of '41) he is remembered as a shy and somewhat self-absorbed young man. He studied history and graduated *summa cum laude*.

His senior honor's thesis, "The Church and the Liberal Society," achieved publication and was a selection of the Catholic Book-of-the-Month Club—a rare accolade for an undergraduate.

After Princeton, Hughes enrolled at Columbia where he studied under Prof. Carlton J. H. Hayes. He was preparing himself for a teaching career when Hayes was appointed Ambassador to Spain. Hayes took him along and Hughes eventually became press attache of the Embassy.

When it came time to go to war, Hughes wangled permission to enlist in North Africa. He was put in OSS and transferred back to Madrid when the Army suddenly decided he was more valuable in his old post.

### Exalted Role for a G.I.

Although only a private, he again found himself Embassy press attache as well as the head of OWI in Spain and a functionary in military intelligence. Few privates in American history ever achieved such exalted diplomatic status.

In his job he met many visiting newsmen, among them Charles Wertenbaker, then head of the *Time-Life* Paris office. Some months later, Wertenbaker cabled him from New York offering him the job heading up *Time's* bureau in Rome.

"He wanted me because I was both a liberal and a Catholic," Hughes says, modestly.

Hughes quickly made a reputation for himself as a boy wonder in the *Time* empire. His copy from Rome and Berlin (he headed the *Time* bureau in Berlin in 1948-49) is remembered as some of the best ever sent in from an overseas correspondent.

After his trick in Berlin, he was brought home and made text editor of *Life*. Midway in the presidential campaign, in which the Eisenhower oratorical effort could hardly be regarded as distinguished, Hughes volunteered his services as a speechwriter, taking a leave of absence from *Life*. In the opinion of most observers, the candidate's performance picked up immediately.

### Youth of the New Prosperity

Although the campaign is long over, Hughes still speaks with quiet fervor about the Eisenhower crusade. He is deeply impressed with the fact that so many young people, reared under the New and Fair Deals, switched their allegiance for the first time. These are in large part, of course, the youth of the new prosperity, who have moved to the suburbs and developed the conservative instincts of homeowners.

Hughes, too, lives in comfortable suburbia (Chevy Chase) with wife and baby. But he thinks of himself not as a conservative but as an unfettered liberal of the new era. An ambitious young man who has risen very fast, he means to have an impact on his times.

What impact he will have on Eisenhower's thinking it is still, of course, too early to say. For the President is buffeted by many pressures, most of them hardly of Hughes's coloration.

### UNCHANGEABLE ESSENCE

From the Chicago Sunday Tribune.

A scientific report on progress in discovering the process of photosynthesis states that the microscopic green particles called chloroplasts in spinach thus dissolving the fats and removing leaves were first treated with acetone, the chlorophyll which gives the vegetable its green coloring.

But we'll bet that despite all this it still was spinach.

## Between Book Ends

### *The Painter and the Pugilist*

THE VIOLENT WEDDING, by Robert Lowry. (Doubleday & Company, Inc., 255 pgs., $3.)

Laine Brendan had a vision one morning in the twilight of her awakening, and upon arising she worked feverishly to put it down on canvas. So savage and realistic were her brush strokes and the colors she used that it came out in powerful, three-dimensional lines—threads of red blood crossed with rope strands, and behind this pattern of Xs the face of Paris (Baby) James, Negro contender for the middleweight boxing championship.

The flaxen-haired girl had caught her first glimpse of the artistic, graceful fighter as he methodically stalked and then knocked out one of the last men who stood between him and the champion. Her affair with James then became one of the final acts of her life, which was dedicated to self-destruction from the moment she broke home ties.

Robert Lowry

Baby James was highly disturbed when he saw the painting in Laine's Greenwich Village apartment. It aroused doubts and dredged up deep-seated emotions which brought confusion into his simple and well-ordered life.

The doubts increased, particularly after Laine's tragic demise, and once again he saw the message of the painting—in the hopelessly battered, blood-smeared face of the champion, Tony Aldi. For the first time in his purposeful career this fighting machine, who had once before killed a man with a blow, held back the KO punch.

"The Violent Wedding" is the work of a craftsman who writes in the tough modern style, moving the action along with each phrase. At all times Robert Lowry is a master of English prose, and he is at his best in the stirring description of action in the championship fight.

The characters created by Lowry do not keep pace with the narrative, however. Except for Baby James himself, the people of the story are as thin as the pages of the book.

CARL R. BALDWIN.

### *Age Cannot Wither Them*

EARLY CHRISTIAN FATHERS, edited by Cyril C. Richardson. (Westminster Press, Philadelphia, 415 pgs., $5.)

What can be the excuse, when publication costs are sky high, of another translation of the Christian classics to run to 26 volumes? The answer has been given by Prof. Gilbert Highet of Columbia University, commenting on this courageous project:

"A classic is a permanent book: one which never became an antiquity. Such books are valuable, not because they are old, but because they are timeless. There are a few hundred—perhaps a few thousand—of such books which have never ceased to be read since the day they were written."

The Library of Christian Classics will provide a new translation in modern English, with scholarly introductions and notes, of the greatest of the Christian treatises written before 1600. The editors and publisher know that the number of readers is limited; but they also know, from experience, that there are, at any time, a fair-sized number of grateful readers—the most dependable buyers and readers of books on earth.

"Early Christian Fathers" is Vol. I; it includes some of the best known Christian writings of the first two centuries. The general reader, who is apt to shy off from "classics," might try the first selection in this beautiful volume—Clement's First Letter (A.D. 96). This work is in no sense antique, but fresh, interesting and easy to read. There is a general index, and a list of biblical references.

JOHN T. STEWART.

# THOMAS L. STOKES

## Social Security Issue to Rise Again

WASHINGTON.

DEVELOPING circumstances seem to assure Mrs. Oveta Culp Hobby, Secretary of Health, Education and Welfare, of her wish expressed before the American Federation of Labor convention that expansion of the social security system be one of the first matters taken up by Congress when it resumes in January.

Furthermore, it might be safely forecast, without too much risk, that a revised and amended social security law will come from the Eighty-third Congress before it adjourns, including greatly extended coverage.

Mrs. Hobby.

Paramount are political considerations. The Republican party needs a record on "social gains" — which President Eisenhower promised to preserve—to take before the voters in next year's congressional elections. Social Security fits the bill. It is thought of first when "social gains" are mentioned, perhaps because it was among the earliest of the New Deal social welfare galaxy.

It affects many millions of citizens—voters also. It is safe and respectable, unlike health insurance and public housing, because there is hardly anybody who quarrels with the principle any more, though there is plenty of criticism of details of its operation.

### More Older People.

With younger voters, of course, the issue is still theoretical and philosophical, representing a need that seems a very long way off. But with older citizens, approaching the retirement time of life, who anticipate many more years, the issue has compelling force.

The percentage of our population 65 years of age and over has greatly increased, and the ratio will grow. This has come to be not only one of our major national problems in social adjustment, but it has created, as well, a political reservoir of which candidates for office are more and more conscious, from City Council to Congress and the White House.

That was demonstrated, though it got little attention, when the reinvigorated lobby of the reviving Townsend old-age pension movement induced, or frightened, 156 members of the House of Representatives last session to sign a petition to bring the Townsend plan bill before that body.

### Townsend on the Job.

It requires 218 to force a bill to the floor. That's a majority. It was Dr. Francis Townsend and his threatening army of old folks who pushed the Roosevelt Administration and Congress to enactment of the original social security law in 1935 ahead of its scheduled time.

"Doc" Townsend was regarded as an old man then. Now he's 86—and still at it with his scheme for a gross transactions tax to finance pensions which would vary with the intake, but run around $150 a month, it is estimated.

Both political parties are vying for credit for further expansion of the system. Each has proposals in Congress for extending coverage to some 10,000,000 more persons. It will be the Administration bill naturally that will get right of way.

Once the issue is opened, however, all sorts of changes and improvements and refinements will be sought, among them, larger pensions to be available at an earlier age, which is the Townsend objective, and an increase in the amount of outside income that a pension recipient can get, which the Administration is supporting.

### Issue Appeals to Many.

Outside income now is limited to $75 a month. This limitation is one of the chief grievances against the present system. Also there will be efforts to put the system on a pay-as-you-go basis, as advocated by the United States Chamber of Commerce. This the Townsendites and labor already are opposing, claiming it is a move to reduce the amount of pensions and to cripple the system under the guise of expanding its benefits.

Expansion of Social Security has wide labor appeal. By championing it aggressively, which both the President and Mrs. Hobby are expected to do, the Administration hopes to help itself with sufficient rank and file workers to hold at least some of the converts it won last November, despite the stiffening attitude of organized labor leadership against the Administration as exemplified at the AFL convention and in criticism by CIO bosses.

### A Scare for Labor.

Insistent pleas by labor leaders for their unions to get busy now politically for the elections more than a year away indicates that they have some fears of the "Ike" influence among their people and privately share the skepticism publicly expressed by one of them, Emil Rieve, president of the Textile Workers' Union of America.

Mr. Rieve forecast before his Union's convention at Long Beach, Long Island, that Republicans would win Congress again next year, as well as the 1956 presidential election, unless meanwhile there is a depression.

His public prediction undoubtedly was to scare organized labor into action, coupled as it was by an appeal for continous and earnest political activity.

# ART MUSEUM STARTS CLASSES SATURDAY

## Fall and Winter Educational Courses for Adults and Children Scheduled.

Fall and winter educational activities for adults and children will begin Saturday at City Art Museum.

The Saturday schedule, which will continue for successive weeks until May, includes a story hour for children 5 to 11 years old, museum adventures for older children and informal lectures for adults, all starting at 2:30 p.m.

An hour for drawing and games will precede the story hour. Adults will have an hour and a quarter of sketching and recorded music, starting at 1 p.m., and a 15-minute period of criticism of sketches prior to the informal lectures.

Another adult series entitled "The Museum Hour" will be presented regularly by Miss Mary Powell, supervisor of education, on Tuesdays at 11 a.m., starting Oct. 6.

The Saturday schedule for October is as follows:

Story Hour—"The Enchanting Coach," Saturday; "Wu Tao Tzu," Oct. 10; "A Boy Explorer," Oct. 17; "Pere Marquette," Oct. 24, and "Song of the Prairie," a film, Oct. 31.

Museum Adventures — "The Bull," Saturday; "The Hippopotamus," Oct. 10; "The Sphinx," Oct. 17; "The Satyr," Oct. 24, and a film, Oct. 31.

Gallery talks — "Recent Acquisitions," Saturday; "The Middle Class Tradition in Dutch Painting," Oct. 10; "An Introduction to Van Gogh," Oct. 17; "Van Gogh's Technique in Drawing," Oct. 24, and a film, Oct. 31.

Subjects for the "Museum Hour" lectures on Tuesdays will be: "Impressionism in Painting," Oct. 6; "The Post-Impressionists in Painting," Oct. 13; "Early Years of Vincent Van Gogh," Oct. 20, and "Van Gogh and Gaugin," Oct. 27.

# MAURICE SPYER FUNERAL HELD AT SANTA ANA, CALIF.

Funeral services for Maurice Spyer, former St. Louisan musician and orchestra conductor, were held today at Santa Ana, Calif. He died of a heart ailment Saturday at Laguna Beach, Calif.

Mr. Spyer, 83 years old, was first violinist with the St. Louis Symphony Orchestra for 33 years and conducted orchestras in the old Columbia, Orpheum and Rialto theaters for vaudeville programs. He retired about 10 years ago and had lived in California since 1941.

Surviving are his wife, the former Wilhelmina Lowe, a harpist who also was a member of the symphony orchestra, and a sister, Miss Millie Spyer, 5330 Pershing avenue.

# 50TH WEDDING ANNIVERSARY

Mr. and Mrs. Ernst F. Wolf, 4458 Norfolk avenue, observed their fiftieth wedding anniversary today. They were honored at a family gathering Sunday at the home of a granddaughter, Mrs. Arleen Roettger, 4477 Vista avenue.

Wolf, 75 years old, was employed by the old Grone Soda Co. for 25 years before retiring about 20 years ago. Mrs. Wolf, 74, is the former Miss Emma Beekman. They have a son, Ernst H. Wolf; a daughter, Mrs. Arthur J. Baumer, six grandchildren and five great grandchildren.

# Brownies Tending Scented Garden for Blind

—By a Post-Dispatch Photographer.

*Members of Brownie Troop 713 tending Scented Garden for the Blind in Clinton Peabody Terrace, first of two such gardens planned. From left: MARTHA SULLIVAN, SHERRY ROGERS, MARGARET QUICK, MARGARET STAIRS, JOSEPHINE QUICK, PATRICIA RUTH WILLIAMS and LYNNE MARIE TINNIN.*

# Scented Garden for the Blind Successful, Another One Planned

## Flower Arrangers' Group Set Up Experiment at Housing Project, Installed Park Benches.

A novel idea in gardening in the St. Louis area was pronounced a success today by all concerned — the founders, the waterers and weeders and, most of all, by flower lovers who can't see.

The idea was a scented garden for the blind.

"So much pleasure has been derived from the garden that two, instead of one, are to be planted this fall," said Mrs. Edgar Littman, 2 Tuscany Park, Clayton.

She is president of the Flower Arrangers' Circle of Greater St. Louis, and it was her suggestion that brought the Scented Garden for the Blind into being at Clinton Peabody housing project.

It is an experiment in fragrance. Plants were carefully selected — heliotrope, migonette, roses, lilies and other scented blossoms which blind persons can enjoy.

The housing project, bounded by Chouteau avenue, Park avenue, Fourteenth street and Grattan street, was chosen as a site because a number of blind families live there. Members of Brownie Troop 713 conscientiously watered the garden all summer long, every evening.

Park benches were put in. Blind persons came and stayed by the hour. Next year a similar garden will be put in at Shaw's Gardens. Aluminum signs in Braille will identify the blooms. From Holland, 500 scented tulip bulbs have been ordered for fall planting.

"We are all very pleased the experiment turned out so well," said Mrs. Littman. The gardengoers said they looked forward to spring.

# LOUIS J. SCHNEIDER FUNERAL SERVICES TO BE TOMORROW

Funeral services for Louis J. Schneider, president of the Graef Realty Co., 4737 Natural Bridge avenue, who died of a heart attack last Saturday, will be tomorrow at 2:30 p.m. at the Calvin Feutz undertaking establishment, 4828 Natural Bridge, with burial in St. Peter's Cemetery.

Mr. Schneider, 62 years old, had been living for the last 10 years in Vero Beach, Fla., where he owned and operated the Edgewood Hotel. He also continued an active interest in the local real estate company which had occupied quarters in the 900 block of Chestnut street for 30 years until moving to the Natural Bridge address this year.

Survivors include his wife, Mrs. Olga Graef Schneider; a daughter, Mrs. Arthur Meyer Jr., Glenview, Ill.; a son, Eugene Schneider, Vero Beach; his father, Louis V. Schneider of St. Louis, and two brothers, Walter and Jerry Schneider, both of St. Louis.

# MEMBERSHIP CAMPAIGN OF BACH SOCIETY OPENS

A mail and personal solicitation membership campaign of the Bach Society of St. Louis began yesterday under the direction of Mrs. Walter C. Ploeser, chairman. First subscription for a $100 patron membership in the society was taken out by Albert B. Lambert Jr., president of the Missouri Jewelite Sign Co.

Mrs. Ploeser said the drive is being undertaken in response to requests by various organizations and individuals that the society expand its activities. The month-long campaign will seek to increase th esociety's membership to 2500 persons, she added.

"The Bach Festival Chorus is today one of the finest choral-symphonic groups in the United States," Mrs. Ploeser said. "It deserves the support of this community because it provides us with the very finest in choral music."

# ST. LOUISAN WINS FRESHMAN SCHOLARSHIP TO M.I.T.

Gerald K. Saul, son of Mr. and Mrs. John F. Saul, 4925 Delor street, has been awarded a freshman competitive scholarship to the Massachusetts Institute of Technology, Cambridge, it was announced today.

Saul is a graduate of Western Military Academy, Alton. His scholarship is one of a group granted annually by the Institute to students of high scholastic and personal qualifications. Winners are selected in nation-wide competition.

# MARQUIS CHILDS

## Behind the Court's Marble Columns

WASHINGTON.

WHEN the Supreme Court convenes for the fall term, it will be without a Chief Justice. The present intention at the White House is to move cautiously and carefully in the selection of the No. 1 judicial officer of the United States.

This means that the views of a great many people will be weighed before the decision is taken. No Chief Justice since 1796 has taken his place on the bench without prior confirmation by the Senate, and in view of the momentous issues to be determined this precedent is not likely to be broken.

Harlan Stone.

On the day last June when it recessed, the court had become entangled in the fierce emotions surrounding the last appeal of the atom spies, Julius and Ethel Rosenberg. Justice William O. Douglas, acting just after the court's term had ended, granted a stay to the Rosenbergs. Douglas then left on a motor trip.

### Days of Drama.

Seven of the nine members of the court, including the late Chief Justice Fred M. Vinson, were still in Washington. Vinson was deeply disturbed. Two days before Douglas's action, the full court had refused to stay the execution of the Rosenbergs in order to hear arguments of their lawyers. Douglas had voted with the majority against the motion of Justice Robert H. Jackson which would have put the Rosenberg case before the court for arguments for the first time.

Only a part of the drama of those tense days got into the news. Vinson felt that the court, by the seeming reversal of its stand almost from one day to the next, had suffered a serious blow. He felt so strongly on this score that he took a most unusual step. He telephoned Attorney General Herbert Brownell and the two held a long conference on the course to be followed.

As a consequence the Chief Justice summoned the court back to a special term, and at that meeting Douglas's stay was overruled. While few outside the members of his family knew of it, Vinson had some months before suffered a minor heart attack. Realizing that he was not well, his associates were concerned over the strain the Rosenberg case put on him.

### White House Dilemma.

While all this was going on, the White House was receiving daily cables from Ambassador Douglas Dillon in Paris saying that the uncertainty was further inflaming opinion in France, where an active left wing, anti-American propaganda campaign had been launched that was in theory in behalf of the Rosenbergs.

At one point as the climax was reached, President Eisenhower agreed to receive a delegation pleading for clemency for the convicted man and wife. A White House assistant came to the President with an FBI report showing that one of the delegation was, or had been, a member of the Communist party.

Should he not be excluded? Was there not here a question of the physical safety of the President? Eisenhower overruled these objections and saw the full delegation.

### Before the Count.

So while the Supreme Court in its marble palace with the classic portico and the great marble columns seems immured from the strife of the world, the contrary is true. With eight Justices sitting instead of nine, the court will hear re-argued several cases that have political potentialities almost as explosive as the Rosenberg affair.

One of these was originally set for the first week of the fall term. That is five cases consolidated in one involving segregation in the schools of America.

Gov. James F. Byrnes of South Carolina has said that if the Federal Government, with the backing of a court decision, undertakes to end segregation, then South Carolina will abolish the public schools in that state. This is an indication of the political storm that can break whichever way the decision goes.

The court originally requested the re-argument to get answers to five questions that had not been clarified when the segregation issue was heard before. During the summer, Attorney General Brownell asked the court to postpone the re-argument. It is now set for Dec. 7.

### Politics Set Aside.

A Chief Justice appointed without prior experience on the court would take many months to familiarize himself with the procedure and the personalities of the tribunal. This is one reason that many lawyers are urging President Eisenhower to elevate a member of the court, and the choice of most is Justice Robert H. Jackson.

A Democrat named by President Roosevelt, Jackson in his opinions has established a middle of the road position.

Twice before, an Associate Justice has been named Chief even though he was not of the same party as the President who appointed him. The latest instance was when Roosevelt named Harlan F. Stone, originally put on the court by Calvin Coolidge, to be Chief Justice.

The vote of the Chief has no more weight than that of the eight associates. But he becomes *the administrative officer and, what is more important, a symbol to the country of justice under the law.*

# DR. HORACE W. SOPER FUNERAL THURSDAY

## Physician Here for 57 Years Was Specialist in Diseases of Digestive Tract.

Funeral services for Dr. Horace Wendell Soper, a practicing physician here for almost 57 years and a co-founder of the old Soper-Mills Clinic, will be Thursday at 2:30 p.m. at Christ Church Cathedral.

Dr. Soper, who was 86 years old, died yesterday at Barnes Hospital of a heart ailment. He lived at 4731 Westminster place and had offices in the Missouri Theater Building.

A specialist in diseases of the digestive tract, Dr. Soper was one of the first physicians in this country to work out a sound diet treatment for peptic ulcer. He was president of the National Gastroenterological Association in 1950.

Born in Hillsboro, Ill., and graduated in 1894 from the Washington University School of Medicine—it was the first class to receive medical degrees from that institution—Dr. Soper interned at City Hospital and served as chief of the medical clinic at St. John's Hospital from 1898 to 1906.

In the latter year, he went to Europe for two years of postgraduate work in his specialty. With the late Dr. R. Walter Mills, he founded the Soper-Mills Clinic in 1913 to specialize in digestive diseases. At one time employing the services of as many as 23 physicians, the clinic was dissolved in 1938.

Dr. Soper retired from active practice the following year but the start of World War II and its demands on younger physicians led him to re-enter practice. He had been active thereafter until last Saturday.

Dr. Soper was strongly opposed to the use of raw or pasteurized milk as an article of diet, contending that only evaporated milk assured freedom from pathogenic bacteria. However, he lent his efforts to a campaign to raise the quality of pasteurized milk for the St. Louis area in the years before World War II.

In addition to his membership in the National Gastroenterological Association, he was a member of the St. Louis Medical Society, Missouri State Medical Association, American Medical Association, St. Louis Society of Internal Medicine and American Board of Internal Medicine. He also was a fellow of the American College of Physicians.

Survivors include his wife, Mrs. Mary Reynolds Soper; a sister, Mrs. Ira D. Scott of Denver, Colo.; two nieces, Mrs. Lucille Ross of St. Louis and Mrs. Charles Beise of Denver, and a nephew, Dr. Wendell G. Scott of Ladue.

## Physician Dead

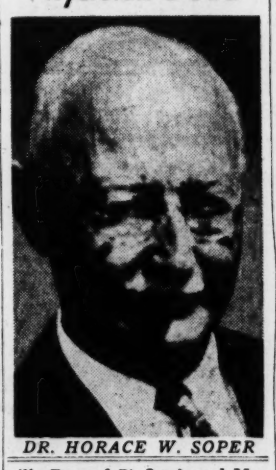
*DR. HORACE W. SOPER*

## Tomorrow's Events

Assembly: Chancellor Arthur H. Compton, speaker; "Atom's Electricity and the Quest for the Best"; Graham Chapel, Washington University; 11 a.m.

Blood bank: St. Louis B'nai B'rith council sponsors; public urged to donate blood; Temple Shaare Emeth, 6830 Delmar boulevard, University City; 3 p.m. to 9 p.m.

Centennial leadership forum: Eugene R. McCarthy, chairman of national board of Y.M.C.A., speaker; "Our Centennial Goals"; Downtown Y.M.C.A., 1528 Locust street; 6 p.m.

Meeting: St. Louis Young Republicans Club; Charles E. Albanese, president of Board of Aldermen, speaker; Gabbert's Hall, 4706 Hampton avenue; 8 p.m.


Large, Creamy Chocolate-Covered Mints
Mavrakos SUPERMINTS 10¢

For Experienced Advice Regarding Pension and Profit-Sharing Plans Consult
ST. LOUIS UNION TRUST CO.
Broadway and Locust

OPEN A SAVINGS ACCOUNT START TO EARN 3% CURRENT DIVIDEND
Each Account Insured to $10,000
UNITY SAVINGS AND LOAN ASSN.
5003 BIRCHER BLVD. EV. 4414
ST. LOUIS 15, MO.

JOIN OUR SILVER CLUB
Selle JEWELRY COMPANY 805 OLIVE
Ground Floor — Arcade Bldg.

INTERIOR DECORATING
SINCE 1848 AND STILL THE BEST
LOIRE
WASHINGTON AT SPRING (8)

The KING of the LAMP SHADES
2000 Lamp Shades To Choose From
When your lamps need new shades. Come in for proper fitting with your lamp bases. Popular prices.
BRODY'S
The Unusual Store
7167 Manchester HI. 9491
Open Mon., Fri., Sat. Nights

BEST DEAL IN TOWN ®
"Talk about high trades! Boyd-Giomi beat all the offers I got on my car for a new Dodge."
Paul Walters
701 Sering
Alton, Ill.
BOYD-GIOMI MOTOR COMPANY
Authorized Dodge-Plymouth Dealer
5836 DELMAR VO. 3-1800

EVERY SATURDAY
PAUL WHITEMAN
TV TEEN CLUB
CONVERT YOUR SET TO CHANNEL 36
ABC, CBS, LOCAL PROGRAMS
ON THE AIR SOON
KSTM-TV

COMMERCIAL or INDUSTRIAL PROPERTY?
Our Customers Need It.
We Have the Financing.
For Faster Sales, List Your Commercial and Industrial Property With
REAL ESTATE DEPARTMENT
Bank of St. Louis
FORMERLY INDUSTRIAL BANK
NINTH AND WASHINGTON

How many corporations in your home?

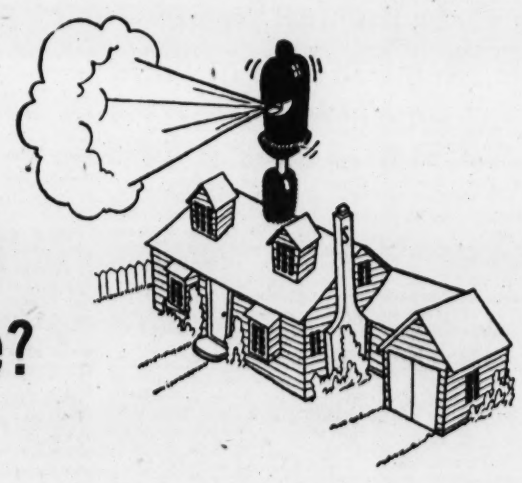

"I just read that booklet called *Investment Facts*, which tells about cash dividends paid by some 300 top companies," writes a woman.

"I found something you ought to emphasize.

"My refrigerator maker, I discover, has paid dividends for 54 years. (I could have had a few shares in *that* company.) You named at least four drug firms, all of which have products on my medicine shelf this minute.

"My husband's shirt manufacturer was named. About a dozen food companies we know well. The maker of our linoleum, our car, our gasoline. Our telephone company. Our electric company. All in all, I counted thirty such products in our home.

"Every one of these companies paid what I call good dividends. I think you ought to point out how many such corporations are in everyone's home."

Agreed. And millions of people not only rely on the products of America's famous corporations, they also own shares in them. These people are in business with their companies—sharing in the profits they may make and the risk that goes with any enterprise. What's more, over two million of these men and women have incomes under $5,000.

When you're ready to join these people who have invested some of their savings, be sure to draw on the lifetime experience of a member firm of the New York Stock Exchange.

This city and 425 other cities have offices of Exchange firms where people phone, write, or walk in every day for investment information. The help you'll get won't cost you a dime—and that includes your copy of *Investment Facts*.

THE EXCHANGE Magazine, *official publication of the Exchange*

Are you a *new* investor? You'll like the articles explaining market terms, analyzing successful portfolios, reviewing the market. Are you an *experienced* investor? For you, articles on corporate earnings, dividends, "growth" companies. For the next 12 issues, send $1.00 to THE EXCHANGE Magazine, 20 Broad Street, New York 5, N.Y.

*Member Firms of the*
NEW YORK STOCK EXCHANGE

JAMES E. BENNETT & CO. 211 Merchants Exchange Bldg.
PAUL BROWN & CO. Paul Brown Bldg.
DEMPSEY-TEGELER & CO. 407 North Eighth St.
A. G. EDWARDS & SONS 409 No. Eighth St.
FRIEDMAN, BROKAW & CO. 711 St. Charles St.
GOLDMAN, SACHS & CO. 314 No. Broadway
HENRY, FRANC & CO. 308 North Eighth St.
HILL BROTHERS 800 Security Bldg.
EDWARD D. JONES & CO. 300 North 4th St.
LAMSON BROS. & CO. Merchants Exchange Bldg.
MERRILL LYNCH, PIERCE, FENNER & BEANE 511 Locust St.
NEWHARD, COOK & CO. 400 Olive St.
REINHOLDT & GARDNER 400 Locust St.
I. M. SIMON & CO. 315 North Fourth St.
SMITH, MOORE & CO. 509 Olive St.
G. H. WALKER & CO. 503 Locust St.

Offices in Near-by Communities
NEWHARD, COOK & CO. First Nat'l Bank Bldg., Alton, Illinois
Commercial Bldg., Belleville, Ill.
A. G. EDWARDS & SONS 30 No. Brentwood Blvd., Clayton
JAMES E. BENNETT & CO. 125 North New Madrid St., Sikeston
IRVING WEIS & CO. 211 Malone St., P.O. Box #431 Sikeston

# Yanks Call Dodgers Over-rated, Are Confident They'll Win Again

## 'WE AIN'T AFRAID OF THEM GUYS,' BERRA SAYS: ERSKINE TO FACE REYNOLDS IN OPENER

By Bob Broeg
Of the Post-Dispatch Sports Staff.

NEW YORK, Sept. 29—The New York Yankees, seeking an unprecedented fifth straight championship, will go into the world series tomorrow with holes in their bats, but confidence in their hearts.

The fact is that in the final week of the American League season, Casey Stengel's Bronx Bombers walked up to and away from home plate and seldom crossed it, causing early arrivals for the subway series with Brooklyn to feel that the National League club's chances of winning the classic for the first time had been improved.

But at a morning workout yesterday, at their famed stadium, the Yankees brushed off recent inability to score—just three runs in 29 innings and only four in five games—as a garden-variety batting slump that was certain to wear off by noon tomorrow (St. Louis time).

**"We'll Be Ready," Berra Says.**

"Shucks, we were just foolin'," said Yogi Berra, the St. Louis kid from the Hill. "We'll be ready. We ain't afraid of them guys".

Them guys, if you will, were the Brooklyn Nationals who statisticians determined, have become the senior major league's mightiest offensive team since the 1930 Cardinals while carving out 105 victories, the most since the Redbirds of 1942 needed 106 to win.

Billy Martin, the cocky kid who plays a large chunk of second base for the Yankees, reacted to a recitation of power records broken by Brooklyn as though he were about to engage in another free-style fight against his arch-enemy, Clint Courtney of the Browns.

"Everybody's over-rating them and under-rating us," Martin snapped. "What's power if you pitch to it right?"

Berra nodded in agreement. "You pitch to their power and you deserve what you get," Yogi said.

Phil Rizzuto, the shortstop veteran getting ready for his eighth crack at baseball's biggest pot of gold, needled Roommate Berra. "That's your department, Yogi," he said.

Catcher Berra's comeback was as sharp as his bat hitting a bad ball out of the park. "Yeah, it's my department," he cracked, "but I only call 'em. I don't throw 'em."

**Reynolds to Open for Yanks.**

Throwing for the Yankees, slightly favored on the strength of their pitching edge and chips-down reputation, will be their most succesful series pitchers, Allie Reynolds in the opener at the Stadium and Lefty Eddie Lopat in the second contest at the huge Bronx ball park built by Babe Ruth's home-run bat and box-office appeal.

Reynolds, the fast-firing Oklahoma Indian, has lost the series opener each of the last two years, but those have been his only defeats in the October classic. Starting and relieving, the Chief has been in 12 blue-ribbon battles and has been so successful that if he wins just one this time, he'll tie Red Ruffing's record of seven World Series victories.

Lopat, pitching hero of the 1951 series against the rival New York Giants, has had little success against Brooklyn—he was cuffed by the Bums in both 1949 and 1952—but he's a cool one. Besides, his 16-4 won-and-lost record was the best percentage and his earned-run average the lowest in the American League this season. So, as expected, Stengel named him to hurl in the bigger park where the righthanded-hitting Brooklyn sluggers won't have the chummy home-run range that makes them more fearsome at Ebbets Field.

### BATTING ORDERS FOR FIRST GAME

**NEW YORK, Sept. 29 (UP)—The lineups for the first game of the World Series:**

| DODGERS | YANKEES |
|---|---|
| Gilliam 2b | McDougald 3b |
| Reese ss | Collins 1b |
| Snider cf | Bauer rf |
| Robinson lf | Berra c |
| Campanella c | Mantle cf |
| Hodges 1b | Woodling lf |
| Furillo rf | Martin 2b |
| Cox 3b | Rizzuto ss |
| Erskine p | Reynolds p |

**Umpires—Plate, Bill Grieve (A.L.); first, Bill Stewart (N.L.); second, Ed Hurley (A.L.); third, Art Gore (N.L.); foul lines, Hank Soar (A.L.), and Frank Dascoli (N.L.).**

**Here are the latest World Series odds:**

**Series favorites—Yankees, 6½ to 5.**

**First game—Yankees, 6½ to 5. (Reynolds vs. Erskine.)**

**Second game—Yankees, 6½ to 5. (Lopat vs. Roe.)**

**Third game—Yankees, 6½ to 5. (Raschi vs. Podres.)**

**Fourth game—no line but if Ford of Yankees and Loes of Dodgers are opposing pitchers, Yankees 6½ to 5.**

**Series sweep: Yankees 8 to 1; Dodgers 18 to 1.**

## They'll Pack Punch at Plate for Dodgers

—Associated Press Wirephoto.

These five Brooklyn players, all of whom finished the season with better than .300 batting marks, appear ready for the World Series with the New York Yankees following workout at Yankee Stadium where the classic opens Wednesday. From left, First Baseman GIL HODGES .302, Catcher ROY CAMPANELLA .312, Outfielders JACKIE ROBINSON .329, DUKE SNIDER .336, and CARL FURILLO .344, the National League batting champion.

## Rochester Club Eliminated in Play-Off Series

MONTREAL, Sept. 29 (AP)—The Montreal Royals had their sights on the Junior World Series today after taking the best-of-seven series from the Rochester Red Wings in four straight to capture the International League's Governors' Cup.

The Royals must wait now for the American Association play-off winner between Kansas City and Toledo. Kansas City leads the series 3-2.

Montreal edged the pennant-winning Red Wings 3-2 last night behind the nine hit pitching of Tom Lasorda.

A crowd of 9150 saw Montreal's ace lefthander go the route, fanning seven and walking one.

Floyd Woolridge, a young righthander, went the distance for Rochester to suffer his first loss since joining Harry (the Hat) Walker's crew from Houston early this month.

Montreal scored twice in the sixth inning on a double by Don Hoak, single by Sandy Amoros and a double by Ken Wood. Roy Hartsfield scored the Royals' first run in the third, scoring on Hoak's single.

The Wings' first run came in the opening frame when Ed Mierkowicz singled with two out and scored on Allie Clark's double. They scored their second run in the sixth when Lou Ortiz doubled, was sacrificed to third by Wally Moon and scored on Vern Rapp's single.

**Toledo Trims Blues.**

KANSAS CITY, Mo., Sept. 29 (UP)—The Toledo Sox, who lost three games in a row in the American Association final play-off with the Kansas City Blues, won their second straight last night, 5-4.

The Blues were within two outs of winning the right to play in the "little world series" against Montreal of the International League. Then Billy Queen drew a walk off Blue Pitcher Harry Schaeffer. He soored the first of two ninth inning runs when Luis Marques doubled to center. Marques moved to third on an out and scored on a passed ball.

Bob Chipman, third of the Sox pitchers, was the winner. Schaeffer was the loser. The Blues scored a pair of runs in the fourth and two more in the seventh to lead 4-3 going into the ninth.

### Series Eligibles

**NEW YORK, Sept. 29 (AP)—The eligible players and managerial staffs of the New York Yankees and Brooklyn Dodgers for the world series, with uniform numbers:**

**NEW YORK YANKEES.**

**Managerial staff — Manager Casey Stengel 37, Coach Frank Crosetti 2, Coach Bill Dickey 33, Coach Jim Turner 31, Coach Ralph Houk 32.**

**PITCHERS—Eddie Ford 16, Tom Gorman 24, Steve Kraly 35, Bob Kuzava 21, Ed Lopat 30, Jim McDonald 18, Bill Miller 23, Vic Raschi 17, Allie Reynolds 22, Johnny Sain 11, Art Schallock 20.**

**Infielders—Don Bollweg 45, Andy Carey 6, Gerry Coleman 42, Joe Collins 15, Billy Martin 1, Gil McDougald 12, Guillermo (Willie) Miranda 20, John Mize 36, Phil Rizzuto 10, Gus Triandos 26.**

**Outfielders—Hank Bauer 9, Mickey Mantle 7, Irv Noren 25, Bill Renna 28, Gene Woodling 14.**

**Catchers—Larry (Yogi) Berra 8, Charley Silvera 29.**

**BROOKLYN DODGERS.**

**Managerial staff — Manager Charley Dressen 7, Coach Harry (Cookie) Lavagetto 27, Coach Billy Herman 22, Coach Jake Pitler 31.**

**PITCHERS — Joe Black 49, Carl Erskine 17, Jim Hughes 18, Clem Labine 41, Billy Loes 30, Russ Meyer 34, Bob Milliken 25, Erv Palica 23, Johnny Podres 45, Elwin (Preacher) Roe 28, Ben Wade 46.**

**INFIELDERS—Wayne Belardi 11, Billy Cox 3, James (Junior) Gilliam 35, Gil Hodges 14, Bob Morgan 2, Harold (Pee Wee) Reese 1.**

**Outfielders — Bill Antonello 24, Carl Furillo 6, Jackie Robinson 42, George Shuba 8, Edwin (Duke) Snider 4, Don Thompson 29, Dick Williams 38.**

**Catchers—Roy Campanella 39, Al (Rube) Walker 10.**


Leacock's SINCE 1901
ST. LOUIS' MOST COMPLETE SPORTING GOODS STORE
1011 LOCUST CE. 4892



Scientific Auto Repair
DON'T TAKE CHANCES
Let us put your car in a safe condition.
We Use Genuine MERCURY Parts
FREE ESTIMATES
MURRAY MOTORS, Inc.
4870 Natural Bridge Ave. Colfax 3307
Mercury Dealer



EVERYBODY SAYS: 'YOU CAN'T BEAT IT!'
PREMIUM 9·0·5 CANNED BEER
NO MUSS—NO FUSS—NO DEPOSIT
CASE 12 CANS 1.36 CASE 24 CANS 2.60
ICE COLD—NO EXTRA CHARGE
Available at All
PEOPLES 9·0·5 LIQUOR STORES
44 STORES ALL OVER ST. LOUIS



A QUALITY DRY BATTERY FOR EVERY PURPOSE
Better Buy
BURGESS flashlight BATTERIES
ASK FOR THEM at your favorite store



POST-DISPATCH Sports
Edited by J. ROY STOCKTON
4B Tues., Sept. 29, 1953 ST. LOUIS POST-DISPATCH


## Committee to Discuss Players' Pension Plan; 5 Points Asked By the Athletes Are Approved

NEW YORK, Sept. 29 (AP)—Ralph Kiner and Allie Reynolds, major league representatives, tempered their joy with a little disappointment today after gaining some long sought concessions from baseball's executive council.

The Chicago Cubs' slugger and the New York Yankee ace hurler, accompanied by the players' recently appointed attorney, won the concessions in a five-hour huddle yesterday with the council headed by Commissioner Ford Frick, but they failed to obtain immediate action after their prime pension plan proposals.

They came out of the conference with the council's approval of five of their suggestions for improving working conditions. The best they could do on three proposed changes in the pension set-up however, was the appointment of a committee to study the plans and report back next spring.

The committee will be composed of two owners, J. Norman Lewis, the players' lawyer and attorneys for the two leagues, Lou Carroll of the National and Ben Fiery of the American.

"It is the best we have done since the pension plan was set up in 1946," said Kiner and Reynolds. "Naturally, we had hoped for immediate approval of our proposed changes on the pension plan and are somewhat disappointed."

The council's recommendations will be presented to the club owners at their annual December meeting. Such recommendations usually are tantamount to approval.

The players asked the council to recommend that payments to players, now set at $50 a month for life for five-year men to $100 a month for life for 10-year-men, be increased to $80-$150. They also requested that annuities start at age 45 rather than the present 50 and proposed that the players' contributions be reduced. They now range from $45 to $400 a year.

The council did approve increased allowance for moving; agreed that a player be paid full hotel rate if permitted to live elsewhere during spring training; a player shall not be required to pay for surgery for illness or injury suffered outside the line of baseball duty; each player should receive $8 daily for meal money while on the road, and a player will reach a veteran's status after eight years instead of the present 10.

The players also asked the council to recommend an increase in minimum salary from $5000 to $7200 a year. The council decided to pass this request on to the owners without recommendation.

## Lopez to Lead Cleveland for 2 More Years

NEW YORK, Sept. 29 (UP)—Manager Al Lopez, signed to a new two-year contract, listed three "basic requirements" today if the Cleveland Indians are to overtake the New York Yankees in 1954.

"We'll never catch 'em until we get a right fielder, a first baseman and a relief pitcher," Lopez said.

General Manager Hank Greenberg praised Lopez as "the best manager in baseball" when he announced the two-year pact and said "at no time did we consider not renewing Al's contract." The terms of the contract were not revealed but it is estimated that Lopez will get $35,000 a year.

The Indians have finished second under Lopez three consecutive years, finishing with 93-61 records in 1951 and 1952 and with a 92-62 record, 8½ games behind the Yankees this year. The Indians were rated the Yankees' No. 1 threat this season but never were a serious factor after Aug. 1.

Cleveland's most important disappointment this season was Luke Easter, 240 pound slugging first-baseman, who was injured on the second day of the season and sidelined until mid-season. Easter hit .303 but he played in only 69 games and the Indians missed his long-range hitting ability.

Although Lopez did not name him, it was believed the "right fielder" referred to is Harry Simpson. Tabbed as a potential star, Simpson hit only .226 in 81 games.

**Angels Get Mauch.**

LOS ANGELES, Sept. 29 (AP)—The Los Angeles baseball club has acquired the services of infielder Gene Mauch, who managed Atlanta in the Southern Association last season. Mauch played 111 games with the Crackers, batted .268 and will report to Manager Stan Hack next spring.

**Nashville Trims Dallas.**

NASHVILLE, Tenn., Sept. 29 (AP)—Nashville's heavy hitters finally rediscovered their home park fences last night to set back Dallas 8-6 nad cut the Texans' Dixie series lead to one game—3-2.

But despite Nashville's homers the Vols had to call out three pitchers to keep the Texas League playoff champions from sealing up the best-of-seven the ninth. The game drew 6043 fans.

## Senior Golfers In Title Event

Jimmy Manion, Les Slattery Sr. and Dr. C. P. Leydecker will be among the leading contenders for the district senior amateur golf title to be defended by Elliott Whitbread in the annual tournament Thursday at Sunset Country Club.

The tournament will be divided into age groups 50 to 54, 55 to 59, and 60 and over.

The pairings:

11:30—Ollie Kralhs, Jim Manion, Art O'Leary, Larry Graham, all Normandie.

11:46—Dick Hobbs, Les Slattery Sr., Pat Rassiure, Otto Frank, all Normandie.

12—M. C. Galloway, Dr. A. G. Goveia, Dr. W. S. McGinnis and Herb Wickehouser all Rock Spring, Alton.

12:08—Dr. R. M. Drace, Franklin County C. C., Tom Draper, Ray McGovern, and Harry Mills, Crystal Lake.

12:16—John Cain, Roger Lord, George McGee and Dr. Leo Rielly, all Normandie.

12:24—Dr. S. A. Levey, I. Treiman, Joe Strubinger, and Dr. I. R. Davis all Triple A.

12:32—Dave Yawitz, Max Carl, Ben Blume and A. J. Molasky, all Meadow Brook.

12:40—Duwe Alfeld, Normandie; Dr. A. H. Birbeutel, Fred Schaller and Henry Kemper, Sunset.

12:48—E. J. Lessard, C. J. Hibbard, Sunset; Everett Stephens and Ralph G. Schmitt, Indian Meadows.

12:56—H. Schroeder, William Hartmann, E. L. Hohenstein, Sunset.

1:04—E. Whitbread, J. A. Collum, Lou Joster, Cliff Placke, all Sunset.

1:12—C. Boyd, C. Zinser, H. Brightman, Sunset; Merv Clark, Normandie.

1:20—G. C. Robbins, A. A. Ahiff, H. L. Schweizer, W. C. Berry, all Greenbriar.

1:28—Dr. Forbes, O. Johnson, W. Douglas, A. H. Snorkey, all Sunset.

1:36—L. O. Hayes, O. Kortkamp, E. Bokern, Munro Roberts, all Sunset.

1:44—Fred Coats, Triple A; Jim Spencer, Indian Meadows; Bob Volz, Triple A.

1:52—A. L. Baker, Bud Smith, Ross Lillard, Frank Austin, all Westborough.

2—Herman Millstone, Morris Roudman, Dave Shepley, Dr. R. Lundergan, all Westborough.

2:08—F. English, Algonquin.

**Bills, Jackets at 8 P.M.**

The starting time for Thursday's game between St. Louis U. High and Beaumont has been changed from 7:30 to 8 p.m. It will be at Public Schools Stadium.


You Can TRADE FOR LESS where Overhead is Lowest!
Francis & Kerley
CHEVROLET
We'll Trade You Right
8710 St. Charles Rd. WI. 7010



LEARN TO BOWL CLINIC
FREE INSTRUCTIONS
BOWL FOR POPULARITY
CLASSES MON. THRU SAT., 10:30 A.M. 1 P.M.
BOWL-O-CRAT LANES
Hodiamont & Bartmer, DE. 6014
BOWLING ESQUIRE
6720 Clayton Rd. ST. 4440



BUY A GOOD USED CAR
BUY A SCHNEIDER USED CAR
Authorized Dodge-Plymouth DEALER
4231 N. Grand at Carter



Buy New Power Economy
SEARS ROEBUCK AND CO. ALLSTATE Guaranteed ENGINES
Rebuilt by Factory Experts and Installed by Experts
• Straight-Rate Trade-In!
• New Motor Guarantee!
• Easy Terms Available
SEARS ★ Kingshighway at Easton ★ Grand near Gravois ★ 7412 Manchester ★ East St. Louis, Ill.



In Hollywood
WHERE A SHAVE MUST BE SMOOTHER AND LAST LONGER—
MOLLÉ SELLS BEST!
IN HOLLYWOOD, an actor's face is his fortune. His shaves must always be skin-close and extra clean. And sales figures prove that in Hollywood, Molle, the heavier, brushless shave cream *sells best!*
That's because Molle's richer, heavier, lanolin-loaded cream gives you the smoothest . . . most comfortable shave on earth. It lets your razor glide over and over those hard-to-shave spots without painful scrapes or nicks. Lets you shave extra close so your shave lasts longer.
*It's a fact!* . . . where smooth, comfortable shaves mean most, Molle sells best! Try it today.
MOLLE BRUSHLESS
In handy tubes and economical jars


## Dressen Picks Roe for Second Game, May Use Loes in Third

While Stengel stopped with his pitchers for the first two games at home, the railbirds expected that ol' Case would prefer veteran Vic Raschi's right arm and vast October experience to young Southpaw Eddie Ford's superior record when the series moves over the Brooklyn Bridge Friday.

Charley Dressen, whose Brooklyn pennant-winners blew a three-to-one edge in their own park last year, matched Stengel by naming his first two pitchers—Righthander Carl Erskine and ancient Lefty Preacher Roe—but he, too, declined to go beyond the stadium phase of the series.

Dressen has been talking about rookie Righthander Bob Milliken as a third-game possibility, but writers who regularly travel with the Dodgers insist Dressen is more likely to start Billy Loes, a screwball character, or Russ Meyer, a character with a screwball. Both are righthanders.

Erskine's 20-game season made Brooklyn's spunky little right-handed ace a logical opening-game choice—remember his 11-inning victory last year?—but Eddie Stanky, among others, speculated that Dressen might have picked Roe, a superb series pitcher, to give the cunning old southpaw enough rest to be able to start a second time.

Dressen's response to the Cardinal manager and others who leaned to Roe for the opener was that he believed the Preacher could start twice if he didn't hurl the first game.

"Why do you think I kept shortening his rest even after we had clinched the pennant?" the Brooklyn skipper asked. "He might be a once-a-week peacher generally, but not now."

**Furillo and Woodling Ailing.**

On the eve of the series, both league champions had ailing outfielders, coincidentally nursing similar hand injuries that have caused them to take batting practice with protective sponges. The two wounded warriors are Carl Furillo of the Dodgers and Gene Woodling of the Yankees.

Woodling, the Yanks' successor to Tommy Henrich as their reliable old pro, hurt his right hand originally two weeks ago while slamming into the wall to make a great catch. It didn't seem serious at the time, but the hand puffed and forced him out of the lineup during the last week of the season.

Furillo, as anyone knows who followed Red Schoendienst's desperate and losing fight for the National League batting championship, has been in dry-dock with a broken finger ever since he got trampled by the rival Giants while trying to button Leo Durocher's lip early in September.

The Yankees need Woodling, all right. The lefthanded-hitting leftfielder starred in last year's series, you'll recall, even though playing with an injured groin. He hit .348.

Furillo, a righthanded-hitting rightfielder, is even more important to the Dodgers, however, and not only because he won the National League batting title or because of his shotgun arm and proficiency in playing rebounds. At the tag-end of his one previous season as a hot hitter—1949—Furillo suffered a groin injury that hobbled him and kept him idle most of the series.

That time the Yankees, who before and since have needed seven games to beat Brooklyn, made the Bums say "uncle" in just five.

**Grid Game a Sellout.**

AUSTIN, Tex., Sept. 29 (AP)—The Texas-Oklahoma football game at Dallas Oct. 10 is a sell-out. University of Texas football officials reported their allotment of 27,000 football tickets have all been sold. Oklahoma, with a similar amount, sold out months ago. Bondholders of the Cotton Bowl had 21,347 tickets.

## Down Memory Lane

# Notre Dame Ranked First, Michigan State Second in Poll

## WRAY'S COLUMN

### Hitting or Pitching—Which Will Prevail?

KEYNOTING fan interest in the fiftieth modern world series, which begins tomorrow at Yankee Stadium, undoubtedly will be the big question whether Casey Stengel and his "Bombers" of 1953 can win their fifth consecutive world championship, breaking the record of four set by a previous Yankee team (1936-39), with Joe McCarthy the field manager.

The test will develop other attractive features, not least of which will be: **Can the Dodgers finally break into the world series winner column, the Yankees already having trimmed them in all four previous meetings? . . .**

This involves another ancient subject of debate: **Can the team with better hitters beat an opposing club with better pitchers? . . .** The current odds of 6 to 5 that the Yanks will win seem to indicate that the pitchers will prevail. **Those Dodger hitters, however, may have what it takes. . . . This is just a comment, not a prediction.**

* * *

### Oh What a Difference Fifty Years Can Make!

THIS generation may be interested in that "first modern world series," played half a century ago (1903) by the Boston Red Sox and the Pittsburgh Pirates. . . . One look at the records and we convinced ourselves that the first official world series, both in personnel and in playing achievement—especially pitching—rated as good as or even better than that of the rivals of last year, the Bums and the Bombers.

* * *

The best five out of nine games determined the winner and the series was won by the Boston Red Sox, 5 games to 3. . . . The American League had raided the Pirates in the war time year of 1902, or Fred Clarke's Pirates might not have lost. **. . . In that raid Pittsburgh lost Happy Jack Chesbro, now a Hall of Fame honor man. . . . The steal left the Pirates with only one winning pitcher for the long title trek.**

* * *

But this pitching shortage developed one of the most marvelous pitching records in history—one that may stand until the end of time. . . . It was the performance of Charles (Deacon) Phillipe. **. . . He pitched five COMPLETE world series games, winning his first three starts in six days, losing his final two appearances.**

* * *

### Three Hall of Fame Stars in the Lineup.

PHILLIPE'S feat would seem incredible today and is emphasized by the fact that he walked only three opponents and struck out 20! . . . But that's not the whole of the pitching story. . . . Two pitchers for Boston performed almost as famously. . . . **They were Bill Dinneen who, after losing his first effort to Phillipe, came back and won three straight, while the famous Cy Young (he still holds the lifetime record for number of games won) contributed two victories in four tries.**

* * *

There were three players in the joint lineups who since that day have been honored by the Cooperstown baseball Hall of Fame. . . . Jimmy Collins (manager and third baseman for the Red Sox) and Cy Young for Boston, while the mighty Honus Wagner, the all-time great shortstop, played for Pittsburgh.

* * *

Although the pitching was out of this world, the defensive play was not so hot, the Pirates making 16 errors with 11 for the Red Sox—a joint average of more than 3 boots per game. . . . **And who led all the rest? . . . None but the mighty Wagner, who erred six times in five of the games. . . . It was a bad outing for Honus, who made only 6 hits in eight games, and who struck out, as the last man up, to end the series!**

In the entire series only two homers were made. . . . Compare that with 16 homers during the seven games of last year's Yanks-Dodgers setto. . . . But of course there was no cork center ball to slug, theh, and only four or five baseballs were used in an entire game in those days.

* * *

### Substitutions Rare in That Series, Long Ago.

ONE of the astounding features of the 1903 series was the fact that substitutions were almost negligible. . . . For example, **the total number of players used in the eight games by the Pirates was 73 — only one substitute, a pitcher! . . . The Red Sox used six substitutes in eight games, four were ninth inning pinch hitters and two were pitching reliefs.**

In last year's world series a total of 163 players performed, **and that means 37 substitutions were used. . . . In one game 30 players took part!**

* * *

That 1903 series was very sporting. . . . A real sporting owner, Barney Dreyfuss tossed his club's share of the gate into the pot for his own players. . . . This made each losing player's share $1314, more than that of each winner's share, $1182.

The total attendance for the eight games was 106,429 and the total receipts $55,000. **. . . They'll take in four times that amount, probably, in one game tomorrow, at Yankee Stadium.**

### Minor League Play-Offs.

AMERICAN ASSOCIATION.
Toledo 5, Kansas City 4. (Kansas City leads best-of-seven final series, 3 to 2.)

INTERNATIONAL LEAGUE.
Montreal 3, Rochester 2. (Montreal wins best-of-seven final series, 4 to 0.)

DIXIE SERIES.
Nashville 8, Dallas 6. (Dallas leads best-of-seven series, 3 to 2.)

## Missouri Gets Some Attention

NEW YORK, Sept. 29 (UP)—Notre Dame's impressive opening game performance against Oklahoma earned it the accolade as the nation's No. 1 college football team today in the first weekly ratings of the United Press board of coaches.

Michigan State, 1952 mythical National champion, was ranked second, U.C.L.A. third and Ohio State fourth in the ratings of the 35 leading coaches who comprise the United Press board.

The Fighting Irish, whose 28-21 victory over Oklahoma showed they have made an excellent adjustment to platoonless football, received 25 first-place votes and 325 out of a possible total of 350 points.

All 35 coaches listed Notre Dame among their top 10 choices, only one voter selecting them lower than fifth. In addition to the 25 first-place votes, five coaches voted the Irish second, one third, two for fourth place, and one each for fifth and ninth.

Michigan State, which beat Iowa 21-7, in its season opener last Saturday, attracted four first-place votes and 264 points; U.C.L.A., with victories over Oregon State and Kansas already this season, had three first-place votes and 213 points, while Ohio State, 36-12 conqueror of Indiana in its '53 debut, had 167 points.

Southern California, Maryland, Michigan, Oklahoma, Baylor and Georgia Tech rounded out the top 10 teams in that order. Southern California and Michigan each attracted one first-place vote and was chosen for every place from first to tenth in the voting. Baylor was the only other team to receive a first-place vote.

Southern California, which boasts victories over Washington State and Minnesota, had 148; Maryland, also with two victories, had 122, while Michigan, 50-0 victor over Washington in its opener, ranked seventh with 113 points.

Oklahoma was eighth despite its opening-game setback by Notre Dame and had a total of 99 points, just one more than Baylor. Georgia Tech, held to a scoreless tie by Florida last weekend, was tenth with 89 points.

The top 10 thus was made up of four teams from the midwest, two each from the Pacific coast and south, and one each from the midlands and southwest.

Mississippi State headed the second 10 teams with 66 points, followed by Duke, Louisiana State, Texas, Rice, Georgia, Mississippi, Army and Wisconsin. There was a three-team tie for twentieth place among Holy Cross, Pennsylvania and William and Mary.

Others among the 29 teams that received consideration in the first week's voting were Mississippi Southern, West Virginia, Cornell, Florida, Missouri, Princeton and Utah.

### Three Fans Already In Line for Bleacher Seats for First Game

NEW YORK, Sept. 29 (AP)—There was an air of "old home week" yesterday outside the bleacher seats box office at Yankee Stadium.

More than 48 hours before the 1953 baseball classic was due to get underway at the Bronx ball park, two veteran bleacher seat regulars showed up at the gate, greeted each other effusively and settled down to wait for the box office to open.

First to show up was Charles M. Kierst, a 61-year-old fireman, of Auburn, N.Y., for whom this will be the seventeenth straight world series. Kierst, who takes his vacation especially to see the series each year, hitch-hiked from the upstate city and took his post at 8 a.m. —a little surprised that he was first. Last year, he said, he was "somewhere around thirtieth."

Three hours later, from Chicago, arrived Ralph J. Belcore, 39, of 3130 West Harrison street, who had been first in line at Yankee Stadium last year. Belcore said this will be his twelfth series and tenth consecutively.

Third position in the line went to a Boston grocery salesman, John Londonio, who took up the vigil early today.

## Bowling Lesson for Prep Paraders

—By a Post-Dispatch Photographer.

RAY BLUTH, All Star bowler, at right, shows boys from Southwest High how to deliver a bowling ball. The students, from left, are PAUL HERMANN, STEVE LANGE, TOM WELLS and TERRY THUET.

### FOOTBALL RATINGS

NEW YORK, Sept. 29 (UP) — The United Press football ratings (first place votes and season's records in parentheses):

| Team | Points |
|---|---|
| 1—Notre Dame (25) (1-0) | 325 |
| 2—Michigan State (4) (1-0) | 264 |
| 3—U.C.L.A. (3) (2-0) | 213 |
| 4—Ohio State (1-0) | 167 |
| 5—Southern California (1) (2-0) | 148 |
| 6—Maryland (2-0) | 122 |
| 7—Michigan (1) (1-0) | 113 |
| 8—Oklahoma (0-1) | 99 |
| 9—Baylor (1) (1-0) | 98 |
| 10—Georgia Tech (1-0-1) | 89 |

SECOND TEN—11, Mississippi State, 66; 12, Duke, 38; 13, Louisiana State, 30; 14, Texas, 27; 15, Rice, 26; 16, Georgia, 21; 17, Mississippi, 20; 18, Army, 11; 19, Wisconsin, 7; 20 (tie), Holy Cross, Pennsylvania and William and Mary, 6 each.

OTHERS—Mississippi Southern and West Virginia, 5 each; Cornell, Florida, Missouri and Princeton, 3 each; Utah 1.

(Points are awarded on the basis of 10 for a first place vote, nine for a second and so on down to one for a 10th.)

ASSOCIATED PRESS RANKINGS.

| | |
|---|---|
| 1—Notre Dame (71) | 907 |
| 2—Michigan State (6) | 692 |
| 3—Maryland (5) | 501 |
| 4—Michigan (3) | 403 |
| 5—U.C.L.A. (3) | 391 |
| 6—Ohio State (2) | 380 |
| 7—Southern California (1) | 346 |
| 8—Oklahoma | 316 |
| 9—Georgia Tech | 242 |
| 10—Baylor | 188 |

The second 10: 11, Mississippi State (1), 176; 12, Duke (1), 127; 13, West Virginia (4), 94; 14, Rice, 76; 15, Mississippi, 68; 16, Wisconsin, 54; 17, Texas, 53; 18, Georgia, 49; 19, Louisiana State, 46; 20, Holy Cross, 42.

Other teams which received 10 or more points: Missouri, 38; Army and Pennsylvania, 31 each; William and Mary, 24; California, 22; Northwestern, 16.

LITKENHAUS' TOP 25.

| Pos. Team. | Rating | Last Week Pos. | Rating. |
|---|---|---|---|
| 1—Michigan | 114.7 | H.N.P. | |
| 2—U.C.L.A. | 110.8 | 1 | 113.4 |
| 3—Notre Dame | 109.3 | H.N.P. | |
| 4—Michigin State | 109.2 | H.N.P. | |
| 5—Mississippi State | 107.8 | 22 | 91.7 |
| 6—Mississippi | 107.0 | 2 | 109.0 |
| 7—Oklahoma | 106.7 | H.N.P. | |
| 8—Maryland | 105.7 | 5 | 103.0 |
| 9—Southern Calif'nia | 104.3 | 3 | 108.0 |
| 10—Ohio State | 103.4 | H.N.P. | |
| 11—Georgia Tech | 103.3 | 4 | 107.5 |
| 12—Wisconsin | 103.2 | H.N.P. | |
| 13—Baylor | 101.4 | 6 | 101.4 |
| 14—Louisiana State | 100.3 | 8 | 99.4 |
| 15—Texas Christian | 99.6 | 7 | 99.6 |
| 16—Florida | 99.4 | 10 | 98.1 |
| 17—Texas | 99.2 | 19 | 94.1 |
| 18—Rice | 98.5 | 9 | 93.5 |
| 19—Georgia | 98.2 | 14 | 96.1 |
| 20—Tulane | 98.0 | 13 | 96.5 |
| 21—Duke | 96.4 | 11 | 97.4 |
| 22—Missouri | 96.1 | 20 | 89.9 |
| 23—Purdue | 96.0 | H.N.P. | |
| 24—Mississippi South'n | 95.8 | 15 | 95.9 |
| 25—Tennessee | 94.9 | H.N.P. | |

H.N.P.—Had not played.

### White Sox Purchase Two Memphis Players

CHICAGO, Sept. 29 (AP)—Ed White, .330-hitting right-handed outfielder for Memphis, was bought today by the Chicago White Sox.

White, 6-1, 202-pounder, was the third leading batsman of the Southern Association this season. The 27-year-old graduate of the University of Alabama, collected 161 hits, including 10 homers, 25 doubles and 13 triples. He scored 105 runs and batted in 70 others.

The Sox sold Gene Bearden, veteran lefty, to Charleston of the American Association. Bearden had a 3-3 record for the Sox this season.

The Sox also purchased Dick Stahs, a pitcher from Memphis. He won 16 and lost eight for the Chicks.

## Dodgers Set 35 Records in Pennant Drive

CINCINNATI, Sept. 29 (UP)—The National League champion Brooklyn Dodgers established or tied at least 35 records in 1953.

Unanimously recognized as one of the most powerful hitting clubs in history, the Dodgers, individually and collectively, knocked off existing major league, National League and Brooklyn club records in rapid-fire order during the season's final weeks.

Perhaps the most noteworthy of the club's numerous accomplishments was its clinching of the National League pennant on the earliest date in the senior circuit's history. The Dodgers had everything sewed up on Sept. 12.

Paced by Roy Campanella and Duke Snider, the Dodgers broke all existing Brooklyn club marks in runs, home runs, total bases, runs-batted-in and slugging percentage. In the process, a number of major-league and N.L. all-time highs were matched and surpassed.

"One Man Gang" Campanella established major league high marks for a catcher in home runs, runs-batted-in and putouts.

"Campy" and Snider combined to set a National League mark and tie the major league record of "two players 40-or-more-home-runs, one club." Together with Gil Hodges, this duo tied the major-league mark of "three players 30-or-more-home-runs, one club."

In addition, Snider and Campanella both eclipsed the Dodger club record for homers, exceeding Gil Hodges' previous high of 40 in 1951. In breaking Bill Dickey's former record of R.B.I. by a major-league catcher, Campanella naturally set a new Dodger club high in that department. The former Brooklyn mark stood at 130 and was held jointly by Babe Herman (1930) and Jacques Fournier (1925).

The '53 Dodgers are the second club in the history of baseball to hit an aggregate of more than 200 home runs. Prior to this year the Giants of 1947, who hit 221, had been the only club to turn the trick.

Wayne Belardi's ninth homer of the year on Sept. 10 at Crosley Field was a double-barreled blast which simultaneously broke the Dodgers' all-time club mark and the National League's all-time loop high of 1100, the combined total hit by senior circuiters in 1950.

The Dodger pitching staff worked its way into the act, breaking the record for staff strikeouts it set last year.

Junior Gilliam cracked the record book on Sept. 5 when he drew his 93rd base on balls eclipsing Eddie Stanky's old mark for most free passes drawn by a rookie.

In compiling a tally of 60 wins against 17 losses at Ebbets Field in '53, the Dodgers equaled the record for best performance on the home grounds set by the Cardinals of 1942.

### Ben Richter Wins Senior Pro Tourney

Ben Richter shot a three-over-par 74 yesterday at Algonquin Country Club to finish with 147 and win sectional honors in the pro senior golf tournament. Richter, representing Bellerive, qualified for the national pro senior tournament to be held at Dunedin, Fla., in January.

Fred Clarkson, Glen Echo, who had 74 in the first round, posted 77 and a total of 151 for runner-up honors. Johnny Manion of Normandie had 152 (75-77) and Jim Cockburn, Westwood had 156 (80-76).

Lou Miller, Alton, shot an 80 in the first round and withdrew.

## Carter Kayoes North African

JOHNSTOWN, Pa., Sept. 29 (UP) — Lightweight Champion Jimmy Carter's crown shone brighter today as the result of his technical knockout victory over Ben Miloud of North Africa.

Carter, whose fistic reputation was tarnished by a defeat at the hands of an obscure club fighter three weeks ago, had little trouble in handling Miloud in an over-the-weight bout before 2500 fans here last night. Referee Erne Sesto stopped the fight at the end of the eighth round.

Carter had completely closed the left eye of his opponent from Casablanca with a barrage of jabs. In contrast to his losing fight with Johnny Cunningham of Baltimore at Miami, Carter's punching was sharp and his defense sure.

Miloud made only one bid for victory. In the fourth round he jarred the champion with two hard overhand rights to the head. But Carter was far ahead on points when the end came. In the seventh round he had Miloud groggy as he pinned the African on the ropes and pounded him with both hands.

Carter weighed 138 and Miloud 137½.

**Edmonton Eleven Wins.**

CALGARY, Alta., Sept. 29 (AP)—Edmonton Eskimos struck for two touchdowns in the last quarter to defeat the Calgary Stampeders 21-12 for their eighth straight victory in the western interprovincial football union. Their only loss was a 9-8 defeat by the Winnipeg Blue Bombers in the opening game of the schedule.

## Jennings and Phillips Are Ready to Play

COLUMBIA, Mo., Sept. 29 (AP)—The University of Missouri football squad began building its defenses yesterday against the single wing attack of Colorado after two weeks of play against the T-formation of Purdue and Maryland.

Coach Don Faurot said he expects to have his team at virtually full strength against the Buffs with Ike Jennings, left end, and Charles Phillips, left tackle, returning to the starting lineup. They missed the Purdue game last week.

BOULDER, Colo., Sept. 29 (AP)—Colorado's two top tailbacks, Sophomore Homer Jenkins and Junior Carroll Hardy, were limping with injuries as result of bumps suffered in the Buffaloes' 20-14 victory over Arizona Saturday.

Coach Dal Ward said he was hoping Hardy and Jenkins would round into condition for the Buffs' Big Seven conference game here Saturday against Missouri. Hardy has a severe charley horse and Jenkins a wrenched ankle.

Regulars who played against Arizona went through a light drill yesterday. Ward said he would send them through heavy scrimmages the rest of the week.

### Three I Attendance Up 11½ Per Cent

CEDAR RAPIDS, Ia., Sept. 29 (UP)—Attendance at Three-I League baseball games this year was up 11½ per cent over 1952, league headquarters announced today, with a total increase of 68,657.

Peoria, returning to the league after a 16-year lapse, led the circuit with 124,866 paid, higher than the total registered by Evansville in winning the pennant in 1952.

Cedar Rapids had the second highest total this year with 93,501, only 927 off its 1942 crowd, while Waterloo was third with 93,153.

Only three clubs turned in lower figures than in 1952. In addition to Cedar Rapids, Evansville lost 35,943 to 88,438 and Burlington, the last place team, was off 7889.

League attendance was 665,524 compared to 596,867 in 1952.

Attendance at other cities was Keokuk, 76,405, up 11,474; Quincy, 75,363, up 29,822, and Terre Haute, 64,428, up 1161.

### FIGHT RESULTS

JOHNSTOWN, Pa. (UP) — Jimmy Carter, 138, New York, stopped Ben Miloud, 137½, Casablanca (8)—nontitle.

PROVIDENCE, R.I. (UP) — Steve Marcello, 146¾, Providence, stopped Marcel (Rocky) Brisebois, 149½, Montreal (7).

TRENTON, N.J. (UP)—George Johnson, 151, Trenton, outpointed Luther Rawlings, 150, Chicago (10).

NEW YORK (Eastern Parkway (UP) —Coley Wallace, 204, New York, stopped Big Bill Gilliam, 211, East Orange, N.J., (4).

MONTREAL — Bryant Kelly, 138, Niagara Falls, Ont., stopped Ray Powell, 137, Pittsburgh (1).

## Lefty Tyler Dies; Star With 'Miracle' Braves

LOWELL, Mass., Sept. 29 (AP)—George A. (Lefty) Tyler, a pitching star of Boston's 1914 "miracle" Braves, died unexpectedly today, virtually on the thirty-ninth anniversary of one of baseball's greatest events. He was 63 years old.

Tyler, a shoe cutter in recent years, won 16 games for those 1914 Braves who startled baseball by rocketing from last place on July 4 to win the National League pennant and then humble the proud Philadelphia Athletics in four straight games in the world Series.

Tyler was with the Braves for seven years and the Chicago Cubs for four, winning 124 games and losing 81.

Funeral services will be Friday afternoon.

OLD HAPPY
90 PROOF
STRAIGHT KENTUCKY BOURBON
YEARS OLD $3.92 Fifth $44 Case
HAPPY HOLLOW

Firestone "Caravan"
PORTABLE RADIO
$31.95 Value
• Plays AC-DC or on Batteries
• Lightweight
$28.66
Batteries Extra
EASY TERMS
Firestone
5901 DELMAR DE. 3000
7289 MANCHESTER ST. 5450
3636 S. GRAND LA. 5555

HILL-BEHAN
SPECIAL!
1x8 & 10" WIDE R/L
KNOTTY PINE PANEL $23.60 CBM. FT.

## Durocher Likes a Few Cards--Haddix, Mizell and Musial

NEW YORK, Sept. 29 (AP)—"Alvin Dark stays at shortstop. He's my team captain for 1954. Nobody's going to get Dark. Nobody, nobody—unless. . . ."

Unless what Leo Durocher? "Well, unless they give me plenty of dough and plenty of good ball players," replied the fiery manager of the New York Giants.

"Dark's the best shortstop in the National League," the Lip declared. "He's one of the 10 best players in the majors today. I'm not kidding."

What brings up the question of Dark? Some baseball experts figure Durocher expects to clean house after the dismal showing of the Giants in 1953 and Dark is No. 1 bait.

In spring training, the fast-talking Durocher said Dark would play second base, leaving the shortstop duties to Rookie Daryl Spencer, the American Association's 1952 all-star shortfielder.

Dark didn't say too much. The season started and finished. Dark played second, shortstop and guess what? He ended the campaign pitching one inning against the last place Pittsburgh Pirates.

Durocher figures he is worth his weight in gold and makes no bones it will take plenty of money and players to change his mind about the 30-year-old shortstop—a .300 or better hitter in four of six seasons in the majors.

"Sure, I'll trade Dark. I'll trade anybody. But what am I going to get in return for him?" asks Leo.

"Will the Phillies part with Robin Roberts, Curt Simmons and Granny Hamner for Dark? And what about the Brooklyn Dodgers? Do they want to give up Roy Campanella and Duke Snider?

**"St. Louis has got a few boys I like. Namely, Harvey Haddix, Vinegar Bend Mizell and oh yes, don't let me forget Stan Musial."**

AUTOMOBILE BUYERS, OWNERS, EVERYBODY!!!
DON'T be misled
about the leader in automobile sales
CHEVROLET
Remains First . . As It Has For 18 Years!
Here are the OFFICIAL R. L. POLK and CO. automobile registration figures in the CHEVROLET PRICE CLASS from January 1 to August 1, 1953.

| NATIONAL | | METROPOLITAN ST. LOUIS | |
|---|---|---|---|
| Chevrolet | 798,122 | Chevrolet | 8,029 |
| Ford | 574,678 | Ford | 5,904 |
| Plymouth | 357,233 | Plymouth | 5,513 |
| Nash | 98,718 | Studebaker Champion | 555 |
| Studebaker | 97,501 | Nash Rambler | 446 |
| Hudson | 44,792 | Willys | 195 |
| Willys | 30,495 | Hudson "Jet" | 34 |

A NEW Chevrolet Costs $1612.75
• Delivered in St. Louis
YOU CAN ALWAYS DO BETTER WHERE VOLUME IS GREATEST!
and . . . look for this . . .
We have the largest selection of Used Cars in this area —all Guaranteed and Honestly Presented.
OK
CHEVROLET DEALERS
of
ST. LOUIS, ST. LOUIS COUNTY and EAST ST. LOUIS, ILL.
First in Popularity CHEVROLET First in Sales

# Managers Pick Own League Representative

## All Think That It'll Be Close

NEW YORK, Sept. 29 (INS)—Major league managers see a close, hard-fought world series between the Yankees and the Dodgers, but they're sticking to "party lines" when it comes to picking the winner.

American league managers, with the exception of Marty Marion of the Browns who jokingly disqualified himself and declined to make a selection, said the Yankees should win their fifth straight world title.

National league managers, with Leo Durocher of the Giants and Rogers Hornsby, before losing his job with Cincinnati, holding back as selectors, gave the duke to the Dodgers.

Brooklyn's Charley Dressen paid his respects to the seemingly almighty Bronx bomber, but predicted "our chances are good."

Casey Stengel eulogized the Bums, but warned that his Yankees "is good too," and said his fellows will "do all right" this time around, again.

**Says It Will Be Close.**

"A manager of a last place club shouldn't be permitted to talk, much less pick a winner," quipped Marion. But, Slats added seriously:

"It'll be close."

Durocher buttoned his lip when asked to pick "I'm a National Leaguer and will pull for the National League," was all he would say.

Hornsby said he is reserving his selection until series time.

The Rajah maintained that Carl Furillo's injury could be a factor and said he is watching the Yankee and Dodger lineups for the rest of the season.

"It's sometimes dangerous to rest your stars," Hornsby declared. "They get out of stride."

Some time back the former Redleg manager said the Dodgers should slit their throats if they blew the series again.

Charlie Grimm of the Braves, Ed Stanky of the Cardinals, Steve O'Neill of the Phillies, Phil Cavarretta of the Cubs and Fred Haney of the Pirates, all selected Brooklyn.

"The Dodgers should be ashamed if they don't win in six," Stanky declared.

O'Neill insisted that the Dodgers "are a great ball club, one of the best to represent the league in years. They have the hitting, fielding and base running ability to give them the edge over the Yanks.

"I think their pitching is good enough, too."

**Stick With Own League.**

Paul Richards of the White Sox, Al Lopez of the Indians, Lou Boudreau of the Red Sox, Washington's Bucky Harris, Detroit's Freddy Hutchinson and Philadelphia's Jimmy Dykes, all are sticking by the Yankees.

Richards said:

"Everyone talks about Yankee pitching in the series. I like to think about the Yankee hitting against Dodger pitching."

Boudreau called the turn in six games as did Dykes, who said he doesn't see "any particular weakness on either club and it should be one of the best series."

According to Harris, "it looks like both teams are pretty evenly matched, with the Yankees a possible favorite to win."

Dykes looked a step beyond the series.

"I don't think that because the Yankees win the pennant so often that it hurts baseball," the Athletic manager declared. "What the other clubs have to do is build up to the Yanks.

"Their consistent wins should keep the other clubs on their toes and make them try even harder to lick the Yankees."

**Baker Leads Golfers.**

CHICAGO, Sept. 29 (AP)—Alan Baker, Timber Golf Club professional, shot a one under par 69 to lead qualifiers for the three-day Illinois Professional Golfers Association match play championship.

Five Chicago area pros, Errie Ball, Felice Torza, Ben Riley, Harry Pezzullo and Darrel Hickok, tied for second with 70's.


**NEW DODGE**
CLUB COUPE
$499.60 DOWN
$60 Per Month
Includes heater, accessories, insurance and financing.
CHAS. J. SCHNEIDER
Authorized Dodge-Plymouth Dealer
4231 N. GRAND CE. 6494



ARE YOU LOOKING FOR A real BARGAIN

PISTON RINGS
ONLY
$37.50
INSTALLED
Includes
PISTON RINGS, LABOR, GASKETS AND OIL
NEW PEP!
COMMUNITY MOTORS, Inc.
5244 NATURAL BRIDGE EV. 2353
Your Friendly Ford Dealer


FAN FARE—By Walt Ditzen

## HIGH ROLLERS

ARCADE LANES.
Wagner Foremen.
210 A. Bayliss A. Ucini 573
ARWAY RECREATION.
Kingsway Women.
186 Rosemary Tevlin Dot Tillman 479
BETHLEHEM LANES.
Real Estate League.
233 J. Dutton J. Dutton 597
Fourth Baptist Mixed.
Women.
168 Joann Higgins J. Higgins 446
Men.
200 J. Evans J. Evans 570
BEVO LANES.
Bevo Doghouse Mixed.
Women.
181 V. Zingre S. Huenke 483
Men.
225 T. Sexton H. Georges 545
Brewery Workers.
257 H. Berger G. Lammlein Jr. 663
Monday Afternoon Women.
194 M. Weber H. Wulfsberger 587
Union Electric Men.
237 Bob Horrell Bob Horrell 634
Monday Night Men.
244 Art Dunn Jule Schuster 647
BOWL-MOR LANES.
B-M Doghouse.
Women.
211 H. Dust H. Dust 549
Men.
230 L. Batz L. Batz 585
Friendship Women.
176 T. Schulz M. Towns 488
Junior Classic.
244 W. Brown W. Brown 623
Metro Classic.
287 J. Jaeger J. Jaeger 693
BOWLING ESQUIRE.
Optimists Club.
212 Eddie Moore Eddie Moore 544
Lions Club.
255 A. Priesmeyer Tony Bell 607
Lutheran Brotherhood.
235 E. Ogan B. Stouse 544
BOWL-O-CRAT.
Y.M.C.A. Industrial-Women.
193 J. Hubbs Bratton 474
S.-W. Bell Women.
223 H. Bechtold H. Bechtold 556
Fratellanza Society League.
231 J. Reineri J. Reineri 606
BOWL-RITE LANES.
Overland Business Men—7.
237 Bill Ray Bill Ray 684
Overland Business Men—9.
244 M. Haffner Earl Colburn 603
BOWL-A-WAY.
Emerson Mixed.
Women.
158 M. Schaefer 418
Men.
198 R. Keeney R. Keeney 528
Major League.
266 M. Jokerst M. Jokerst 635
Women Pin Pushers.
216 B. Snoderly Ida M. Gotch 592
BOWLING GRAND.
Baptist Sunday School.
221 E. Kuling L. Hafer 595
Monday Women.
225 Ann Pokorny Beverly Barry 609
B-G Handicap.
246 C. Rinke F. Hinidon 609
CENTURY LANES.
Lemay Women.
200 B. Lawless B. Lawless 519
Monday Nite Handicap.
232 B. Gorski B. Gorski 572
CHEROKEE LANES.
Cherokee Indians.
198 Blanche Maness 525
Cherokee Handicap.
220 R. Westermayer R. Westermayer 554
CHIP-WA LANES.
Nordberg Men.
213 R. Waldemann J. Lemieleski 551
V.A. Women.
175 E. Hebienne B. Hollingsworth 461
V.A. Men.
191 W. Brommer T. Raftery 504
American Legion.
218 D. Rewczuk J. Brauchy 569
Monday Handicap.
220 C. Runa E. Rollig 590
CLAYTON BOWL.
Triple A Club Men.
266 T. Patterson J. Koller 597
CORPUS CHRISTI LANES.
Early Friday Men.
232 M. Handing A. Jans 596
Jennings Handicap.
213 A. Behrens A. Behrens 584
Hertog Mothers.
185 V. Schoen K. Miller 498
Holy Name League.
210 W. Harvath Ray Young 565
Jennings Classic.
235 E. Covert E. Covert 611
DEL-MAR LANES.
Chromecraft Men.
209 R. Dougherty W. Brewer 522
SWBT Men.
233 Prunty Prunty 586
Rice-Stix Men.
197 Joe Stroch L. Eckert 527
DU-BOWL LANES.
South Side Bakers.
249 N. Ollinger K. Friehs 623
Anheuser-Busch Women.
205 J. Springmeyer J. Springmeyer 492
S-S Business Men.
245 Harold Busch H. Busch 670
EDDIES LANES
St. John's Community Handicap
234 W. Walsh W. Walsh 556
Stardusters
232 V. Santens Jr. V. Santens Jr. 562
EDGEMONT LANES.
Monday Men's Handicap.
252 G. Shephard J. Shephard 628
Women's Handicap.
177 M. Walter M. Walter 47[illegible]
EMBASSY LANES
Lincoln-Mercury CIO.
246 L. Brune L. Brune 601
EPIPHANY LANES.
Proprietors' League—Men.
224 Bill McCullough Ray Winkler 608
Rolling Pins—Women.
207 A. Hanna R. Friend 511
Monday Nite Mixed.
Women.
178 M. Goedecker M. Goedecker 465
Men.
203 D. Potts D. Potts 493
FAIRGROUNDS RECREATION.
Fairgrounds Gran-Nuts.
255 Ann Moenster Ann Moenster 565
Monday Men.
227 W. Weaver W. Unland 586
FLORISS LANES.
American Handicap.
235 F. McMaster J. Seydich 655
Floriss Scratch League.
258 Roger Gray Ben Pratt 705
Floriss Women.
201 L. Vogel L. Taszarek 494
Floriss Doghouse League.
Women.
200 E. Collins Jackie Young 511
Men.
264 H. Collins Fred Schmitt 592
GOLDEN EAGLE LANES.
Goodfellow League.
226 W. Bestmre F. Messner 546
Golden Eagle Handicap.
223 H. Gross B. Hinton 540
Ruth Chapter.
176 E. Kisslinger H. Azar 448
G-E Goodfellows.
215 Joe Mitra Joe Mitra 560
G-E Handicap.
226 Joe Wirtel Joe Wirtel 565
GRAND-PARK CENTER.
Railway Express Men.
223 W. Fisher W. Fisher 565
Passenger Club.
225 J. Schmittgens R. Fisher 547
I.C. League.
234 W. Robinson W. Robinson 596
AFL Women.
197 I. Larentz L. Devan 493
AFL Men.
236 L. Kissel H. Blocker 651
HOHLMANN'S LANES.
Lemay Keglers.
163 Mary Limonti R. Tate 418
ILDE-A-WILE.
Peter's Memorial Church League.
Men.
201 G. Shose G. Shose 484
Women.
170 D. Mees D. Mees 443
Monday Night Owls.
177 M. Bergauer M. Schieker 458
Mounds Handicap.
211 A. Folk A. Folk 570
KALEY'S RECREATION.
Kaley's Major Handicap
231 George Schuff John Fromeck 641
Bemis Women.
164 Eva Popowchek Sophie Bielejab 432
KIRKWOOD BOWL.
Kirkwood Boosters.
213 D. Reser E. Reed 572
Kirkwood Major Handicap.
244 F. Brenner F. Brenner 573
KNITTIG BROS LANES.
South Affton Scratch
244 H. Seffner E. Kiler 617
St. Francis League.
198 R. McAtee J. Faucett 518
LEMAY BOWL.
Monday Nite Advertisers.
208 J. Mager J. Mager 538
LONDOFF LANES.
Mallinckrodt Women.
183 M. Storll C. Bertlesmeyer 489
Emerson North Side.
218 F. Marquart F. Marquart 589
White-Rogers Women.
162 I. Miller J. Stacey 413
White-Rogers Men.
229 George Steele 552
Boatmen's Bank Women.
193 Carolyn Ganss Laverne Lodes 505
St. Louis Firemen—"B".
203 Hatchard Hatchard 555
Samuel Shoe—Women.
187 P. Cuno P. Cuno 483
McDonnell American.
246 J. Duffin J. Duffin 615
Post-Dispatch Men.
236 Baumgarten Baumgarten 605
MUELLER'S RECREATION
Greater Ins. League.
234 Ed Olendorph Ed Olendorph 566
Mueller's Major.
269 Jim Schneader Stan Sykora 613
Mueller's Mixed Doubles
Women.
167 Clara Jordan Jerry Exler 457
Men.
225 Ace Hasenfratz Ed Gray 545
MIDWAY LANES.
Midway Classic.
226 R. C. Focht Hadley 573

MAPLE BOWL.
Maple Handicap.
190 Mary Twilliman Fran Mollerus 545
Maple Grove.
211 Jim Fox Jim Fox 487
MELENE RECREATION.
Missouri Portland, Men.
216 A. Root A. Root 566
North End Women.
211 E. Smit V. Costello 513
Monday Matinee Women.
185 L. Buchholz G. Schlieper 478
Ann Shields 478
North Side Y.M.C.A.
240 Jo Caprigliona J. Caprigliona 605
Friendship Women.
190 M. King Louise Garofalo 602
North St. Louis House Furnishers.
228 C. Rahi[illegible] R. Vardag 586
Melene Seniors.
228 R. Anderson Joe Feldaus 621
NELSON BURTON LANES.
N-B Doghouse Mixed.
Women.
181 S. Markus Gerry Motley 499
Men.
209 D. Burger D. Burger 587
B'Nai B'Rith League.
247 R. Bergman J. Maltzman 636
Burton Mixed League.
Women.
187 L. Mumm L. Mumm 493
Men.
201 J. Lutz J. Lutz 552
PALACE BOWL.
Rotary Club.
242 George Whyte Jeo Monnig 603
NACA League.
219 George McDermott Bill Bick 530
Brown Shoe—Men.
207 A. Schulte J. Johnson 550
South Side Opti-Mrs.
171 Jule Boyce Jule Boyce 411
Brown Shoe—Women.
168 Joan Olander C. Rogerson 466
Monsanto Women.
185 J. Reitz I. Kuhn 472
PALM LANES.
Metal Goods Mixed.
Women.
165 M. Schocklee V. Fowler 411
Men.
218 P. Jones F. Krueger 510
North Side Boosters.
166 C. Clodfelter B. Domijan 466
Nativity Women.
168 R. Francis R. Francis 418
V. Sekyra 418
RAY HOLMES BOWL.
Sunday Morning League.
264 N. Bailey N. Bailey 603
R-H Major Handicap.
225 J. Carrabine H. Stuart 620
IBM League.
214 Carneal Saabye 559
Northwest Handicap.
237 R. Wieczorek R. Wieczorek 638
REGAL LANES.
Brewery Workers.
226 Nick Schimmer N. Schimmer 607
Rosati K. of C.
243 D. Rohman D. Rohman 602
ST. ANTHONY LANES.
Paduan Club Mixed.
Women.
160 Jean Miller Vean Miller 414
160 Laverne Tamm
Men.
223 Fred Dulle Fred Dulle 488
Anthonette League—Women.
242 E. Bartels B. Fiala 590
ST. GEORGE LANES.
Gardenville Women.
182 M. Deutsch E. Schmidt 491
ST. JAMES LANES
St. James Handicap
247 L. Roberts E. House 595
ST. JOHN THE BAPTIST.
Sunday Doghouse Mixed.
Women.
173 M. Gruber M. Gruber 425
Men.
238 C. Blankman C. Blankman 594
75% Men's League.
Monday Handicap.
226 T. Dolan T. Galleano 563
ST. MARY MAGDALEN.
International Men.
242 John Kast O. Wilson 594
SS. PETER AND PAUL LANES.
Monday Night Women.
158 D. Meissner F. Pfeffer 404
SARATOGA LANES.
Merry Mrs. League.
174 B. Ratovsky M. Boyd 438
Maplewood Merchants.
234 Louis Lapides Louis Lapides 613
Saratoga Monday Mixed.
Women.
202 M. Rolfhaus R. Murphy 514
Men.
219 J. Hofer Sr. R. Crawford 586
County Handicap.
234 A. Weisert A. Weisert 590
SILVER SHIELD LANES.
Normandy District Women.
179 A. Gibson A. Gibson 467
Vinita Matinee Women.
180 E. Watts E. Watts 471
Vinita Women—7.
203 L. Weber E. Shewy 560
Reliable Life Men.
234 R. Schie[illegible] R. Lindsay 552
Vinita Mixed League.
Women.
183 M. Smith M. Smith 482
Men.
228 J. McGrath J. McGrath 604
SPORTS BOWL.
Playground Mothers.
213 Ruth Steinfeld B. Pfeiffer 498
Vandervoort Women.
179 C. Maiarino J. Austin 407
Mercantile Trust Women.
196 Polly Gish Polly Gish 537
St. Louis Traffic.
255 C. Heidemann Ed Westbrook 590
Automotive—"A."
223 K. Hohlt K. Hohlt 595
Automotive—"B."
216 Huffman B. Staples 557
Saturday Night Mixed.
Women.
195 J. Konarz M. Meinberg 490
Men.
216 F. Perren F. Perren 548
Wabash Railroad Women.
210 E. Collins E. Collins 526
Holy Trinity C.Y.C.—Women.
196 M. Selleman M. Selleman 476
Monday Night Orphans.
224 J. Weber Behmer 597
Monday Business Men.
239 P. Dye M. Kohler 615
Sports Bowl Handicap.
236 Bob Dillon Bob Dillon 595
STEIN BROS. BOWL.
Olympic Women's League.
241 Elsie Kramer Gwyn Herbert 591
South Side Optimists—Women
172 V. Dempsey V. Dempsey 482
STUMHOFER'S LANES.
Monday Night Men.
233 Arvin Pillow Earl Hart 575
SWEENEY'S LANES
Columbus Women
192 Helen Hatchard C. Ehrhardt 465
SWISS HALL LANES.
S-H Friday Women.
157 E. Dressler E. Dressler 413
TENPIN LANES.
Post Office League.
194 Ivan Thomas Wm. Sanders 530
W. & S. RECREATION.
West End Women.
160 Rose Ketts Rose Ketts 417
13th District V.F.W.
257 G. Hagen O. Robbins 607
W. & S. Goodfellows.
238 J. Mullahy R. Waldman 597
Northwest Handicap.
244 H. Jones H. Jones 613
WELLSTON LANES.
Wellston Sunday Mixed.
Women.
167 L. Larkin B. Parks 447
Men.
227 B. Schewe B. Schewe 578
St. Ann's Men.
247 M. Cummins C. Wood 629
St. Ann's Women.
178 C. Paul C. Paul 420
Santa Cruz K. of C.
222 Harry Belli Jr., Harry Belli Jr. 593

## St. Louisan Out as Columbus, Ga. Leader

COLUMBUS, Ga., Sept. 29 (AP)—Sheldon (Chief) Bender has been released as manager of the Columbus baseball team, club president T. G. Reeves said yesterday.

Bender, who replaced Hal Anderson at the helm of the South Atlantic League club following three successful years as manager of the Albany (Ga.) Cardinals of the Georgia-Florida League, will be retained in the St. Louis Cardinal organization which includes Columbus. The capacity in which he will remain in the organization has not been announced.

**Crain Stars for Winnepeg.**

WINNIPEG, Sept. 29 (AP)—A 22-year-old quarterback from McGill University last night led the Winnipeg Blue Bombers to a 19-2 victory over the Saskatchewan Roughriders and consolidated the team's hold on second place in the western interprovincial football union. Geoff Crain, making his first start with the Bombers thrilled a crowd of more than 16,400 as he clicked on two touchdown passes and rolled the team to its best ground attack of the season.

## South Carolina Is 25-0 Winner in Game With Citadel Eleven

COLUMBIA, S.C., Sept. 29 (AP) — Heavily favored South Carolina was stalled by The Citadel for the first half here last night before piling up the score in the second half for a 25-0 victory.

Flashy running by Right Halfback Carl Brazell and neat passing by Quarterback Johnny Gramling and Carroll Lewis spelled the scoring difference between the two teams.

The Citadel line held up until superior South Carolina reserves made their weight felt in the third quarter.

Brazell tallied the opening score in the second period with a one-yard line smash. The diminutive back raced 38 yards soon after the third period opened for the second touchdown. A 17-yard pass by Gramling to End Warren Clarke scored in the third. In the final period a 23-yard throw by Lewis to End Larry Gosnell added six points with 10 seconds left in the game.

South Carolina missed one conversion and had two blocked but made the final one.

## Bobby Wallace Voted Place in 'Hall of Fame'

NEW YORK, Sept. 29 (AP)—Six new names were voted into the Baseball Hall of Fame at a meeting of the new committee on old timers at Commissioner Ford Frick's office yesterday.

The six are umpires Bill Klem and Tom Connolly, managers Ed Barrow and Harry Wright, and players Charles "Chief" Bender and Bobby Wallace.

Wright was player-manager of the fabulous Cincinnati Reds back in the 1870's, and Barrow, later general manager of the New York Yankees, had a notable career as field manager, chiefly with the Boston Red Sox.

Wallace, a shortstop, was a major leaguer for 25 consecutive seasons spanning the latter part of the last century and the early years of this century. He played for Cleveland, the St. Louis Cardinals and the Browns, and wound up his career with the Cardinals in 1918.

Bender long was a pitcher for the Philadelphia Athletics, and Connie Mack has remarked that if he had one game he just had to win Bender would be his choice as the man to pitch it.

The Selection Committee was headed by St. Louisan J. G. Taylor Spink, publisher of the Sporting News.

**Robertson Wins Title.**

Mel Robertson defeated Milton Frank, 2 up, 36 holes, for the St. Ann's Golf Club championship. Robertson, 1 up end of first 18 holes, tallied rounds of 70 and 67.


**Only this crystal CLEAR gin has that Gordon's flavor**

For 184 years Gordon's has been a favorite the world over. Its formula can't be duplicated. High Proof (94.4) and Liqueur Quality is distinctive in Gordon's.

These qualities mean much to you. They mean richer flavor—velvety smoothness—drinks that never taste thin. Just remember that Gordon's flavor is Gordon's alone.

Change to Gordon's and see the change in your gin drinks.

*There's no gin like* **Gordon's**

100% NEUTRAL SPIRITS DISTILLED FROM GRAIN • GORDON'S DRY GIN CO., LTD., LINDEN, N. J.


WANT THINGS? WATCH THE WANT ADS!


*Mobilgas Economy Run Records PROVE:*

**QUALITY IS STILL YOUR BIGGEST**

*Gasoline "Bargain"*

**You Get a Perfect Balance of Volatility—Power—Mileage—at the Mobilgas Pump!**

*This year 25 new U. S. stock cars, using Mobilgas or Mobilgas Special, averaged 22.3 miles per gallon —Los Angeles to Sun Valley!*

Unless your car *demands* Special grade gasoline, regular Mobilgas is your best buy. *Economy* Mobilgas delivers all three great gasoline qualities your car must have... high volatility, high antiknock, high mileage.

For all the gas mileage your car can deliver, get Mobilgas—High Quality *Economy* Gasoline at Low *Regular* Price!

SOCONY-VACUUM OIL COMPANY, INC.

**HIGH QUALITY ECONOMY GASOLINE**

*At the Low Regular Price!*

# Cleveland High Gains League Tennis Title

Cleveland High today was sure of the Public High League tennis championship although a few more matches remain to be played before the tournament in Forest Park ends.

The Dutchmen clinched the title by beating Soldan-Blewett, 5-0, yesterday as Southwest, the 1952 champion, defeated Hadley Tech, 4-1. That left Cleveland on top with a 27-1 record and seven matches to go. Southwest is 21-9 with five matches to play today against Roosevelt.

Cleveland will meet Central, Soldan-Blewett will oppose Beaumont, and Hadley Tech will play McKinley.

Results:

McKINLEY 3, CENTRAL 2.

SINGLES—Al Holtmann (C) defeated Jeff Gentry, 6-0, 6-0; Ronald Webb (M) defeated Donald Mann, 6-0, 6-3; Harold McKeever (C) defeated Floyd Emery, 7-5, 6-1.

DOUBLES—Ronald Erhart and Gary Cooper (M) won over Ronald Baker and Eddie Gray by default; Bob Hester and Merrit Brown (M) defeated Ted Gawiak and Norman Schmitz, 5-7, 6-3.

SOUTHWEST 4, HADLEY TECH 1.

SINGLES—Paul Rabe (S) defeated Harold Walker, 6-1, 6-0; Fred Thelemann (S) defeated Ronald Jones, 6-3, 6-0; Bill Wells (S) defeated George Heyman, 6-0, 6-1, 6-1.

DOUBLES—Lawrence Sommers and Clarence Miller (H) defeated Francis Bardenheier and Warren Trinka, 6-2, 6-4; John Meinershagen and Giovanni Vigliino (S) won over Bill Wasser and Martin Finkelstein by default.

CLEVELAND 5, SOLDAN-BLEWETT 0.

SINGLES—Dave Bouchein defeated Richard Edwards, 8-6, 7-5; Walter Heitmann defeated Larry Regul, 6-1, 6-1; Harold Heitmann defeated Marvin Sher, 6-2, 6-2.

DOUBLES—George Baggott and Joel Haffner defeated Tacki Negas and Fred Kaplan, 7-5, 6-3; Ken Boucher and Ray Bodicky defeated John Eggman and Larry Dunham, 6-2, 6-2.

STANDINGS—Cleveland, 27-1; Southwest, 21-8; Soldan-Blewett, 19-11; Hadley Tech, 13-15; McKinley, 13-17; Central, 12-17; Roosevelt, 11-17.

## College Football.

South Carolina 25, The Citadel 0.
Newberry 14, Catawba 2.

# Brentwood Off to Good Start With Wins Over Principia, Lutheran

By John J. Archibald

"Every boy who wants to play football can do so, regardless of what he weighs or how tall he is," said Fred Moseley, athletic director at Maplewood-Richmond Heights High School, in describing the athletic program at that school. At Maplewood, in addition to the varsity, there are the junior varsity, B team, freshmen, and C. teams.

Each of the teams is supplied with a coach and an official for its games, as well as proper equipment, Moseley said. Varsity football and basketball receipts pay the costs.

Boys are placed on the various teams according to a scientific system, which takes into account the student's age, height and weight.

* * *

Brentwood's Bob Cooper gained considerable notice as a pitcher during the recent American Legion junior baseball season, but he is a catcher now. Cooper is an end on Coach John Lauer's football squad, and the boy who now pitches to him is Ray Booker, who was the second baseman on the county champion Maplewood Legion team, along with Cooper.

The Eagles won their first two games, over Principia and Lutheran, despite losing much of their weight as well as talent through graduation. Those gone include Brad Susman (198), Bud Harmon (190), Charles Howe (170), and Jim Howerton (165).

* * *

Fred Ware, who won the senior 100- and 220-yard dashes as a sophomore in the city meet last spring, is expected to add speed to the Sumner High backfield. He will be at left half. Other backs on Coach W. O. Sanders's team include Gerald Cunningham, who lettered last year, and Don Graham, a transfer student from Chicago.

Other players that Sanders is counting upon to furnish a team that will at least equal last season's record of three wins, three losses, and a tie are Ends Jerry Anderson and Nathaniel Willis, Guards Bob Worthy and Lawrence Walls, and Center Albert Wayne.

Sumner is likely to have the biggest tackles in the district in Phillip Lester, 256 pounds, who is a freshman, and 245-pound sophomore Bill Purnell.

Luther Bogan, Lionel Hopper, Charles Bradford, and Joe Rushing were other strong candidates Sanders listed.

* * *

Evidence of the decline of Saturday afternoon as a popular time for high school football can be obtained by a comparison of the crowds at the Beaumont-Normandy game on Friday night, and the Country Day-Ritenour attraction Saturday afternon. One of the largest crowds ever to see a game on the Normandy field came out for the night game, with every one of the thousands of bleacher seats taken and a solid mass of people around the entire field. At Country Day there was less than a thousand spectators—only a few hundred on the Ritenour side.

* * *

Central's assistant coach Ray Cliffe leads a football-filled weekend. The past two Saturdays he has spent helping the Redwings in the afternoon, then at night played offensive center for the St. Louis Knights professional team. Cliffe played at Missouri U. a few years ago.

# *U.S., SOUTH KOREA TO SIGN DEFENSE PACT THURSDAY*

SEOUL, Sept. 29 (UP) — The United States-South Korean mutual defense treaty will be signed Thursday in New York City, it was announced today.

Home Minister Cho Chunghwan said the two nations would be represented at the signing ceremonies by United States Secretary of State John Foster Dulles and Foreign Minister Pyun Yung Tai. Pyun presently is in New York as head of the ROK observers at the United Nations.

The defense pact, initialed in Seoul last Aug. 1 by Dulles and Pyun, was a major condition for South Korean acceptance of the armistice.

It provides for the United States to come to the aid of South Korea in the event of future invasion, after due constitutional processes. It calls for United States military assistance to the republic and gives the United States the right to station troops in South Korea.

# TWO NEW MAJOR URANIUM FIELDS FOUND IN AUSTRALIA

DARWIN, Australia, Sept. 29 (AP)—Australia yesterday announced two major uranium finds near the giant Rum Jungle field. S. Christie, manager of the field, said an even bigger uranium deposit remained uncovered.

Christie said the new finds, two miles and eight miles from the Rum Jungle field in the northern territory, may prove as valuable as the field itself.

Reporters, on their first permitted tour of the Rum Jungle field since it was put on the secret list 18 months ago, found it has been developed into a full-scale mining area with latest equipment and a small but fully modern town.

# BENSON FOR CHANGE IN FAO DIRECTOR

## Backs Another for U.N. Agency Post Now Held by Democrat.

WASHINGTON, Sept. 29 (AP)—Norris E. Dodd, a New Deal Democrat, evidently will be replaced as director-general of the United Nations Food and Agriculture Organization.

Secretary of Agriculture Benson announced yesterday that the United States will seek election of Dr. P. V. Cardon, former administrator of the department's agricultural research administration, to succeed Dodd.

While the other FAO members could insist on Dodd's retention, there appeared to be little likelihood that would occur. Dodd, whose FAO term expires late this year, has been director-general since 1948. FAO has its headquarters in Rome.

Dodd started his career as a pharmacy clerk at Haines, Ore. He soon became interested in farming. In the early days of the Roosevelt New Deal, he was called to Washington to take a job in the Agricultural Adjustment Administration.

He later became head of the AAA and then Under Secretary of Agriculture.

Benson did not say why this country was shifting from Dodd to Cardon. He said the decision was made after consultation with the President, the Secretary of State and leaders of Congress and farm organizations.

The secretary said, however, that Dodd had "reached heights of distinction in world affairs" through his service with the FAO.

# Dick Haymes's Creditors Set Up Group to Control His Finances

## Budget Plan Offered to Pay Debts Out of Crooner's Earnings of $150,000 a Year.

LOS ANGELES, Sept. 29 (AP)—A creditors' committee is going to exercise control of the finances of Dick Haymes, crooner who married Rita Hayworth last week.

The singer's lawyer, Robert Eaton, said last night that Haymes has no assets although he earns about $150,000 a year and figures to boost his earnings to $200,000 this year.

Eaton met with the creditors yesterday and presented a plan to budget Haymes's earnings as an alternative to bankruptcy. Present at the meeting were about a dozen of the singer's bigger creditors and a representative of the Department of Internal Revenue.

Eaton said the claims of all creditors filled eight typewritten pages, that he owed $55,000 in taxes, and that the smallest debt was $2.50 to a drug store and the largest nearly $30,000.

Haymes's lawyer told the creditors he believed the singer's debts could be reduced considerably within a few years and that if he should be ordered deported it might be two or three years before all appeals were exhausted in behalf of the Argentina-born crooner. Immigration officials say he violated the McCarran Act for failing to get a re-entry permit after visiting Miss Hayworth last summer in Honolulu.

Miss Hayworth's wealth, lawyers say, has been protected in her marriage to Haymes by a pre-nuptial pact.

The creditors' committee, in budgeting Haymes, will have to allow for $1200 monthly alimony-support for previous wives and children, plus a set-aside for income taxes, Eaton said. They plan to put him on a personal allowance basis.

# *SOVIET SLOWS WAR OUTPUT TO RAISE MORE VEGETABLES*

LONDON, Sept. 29 (AP)—The Kremlin today ordered its war factories partially to switch over to manufacture of farm tractors in order to help increase the Soviet Union's potato and vegetable output.

The decree was issued by the Council of Ministers, headed by Premier Malenkov, and the Central Committee of the Soviet Communist party.

The decree, broadcast by Moscow radio, instructed the Soviet Ministry of Defense Industry to insure an output of 5000 tractors in 1954 and to double this the following year. Tractor building is usually the province of the Ministry of Machine Building which will obviously continue to run its own plants.

Like a previous decree on livestock, today's action promised the farmers bonus pay for potato and vegetable production above quotas, and wrote off past deficits in deliveries of these products to the state.

# TAVERN KEEPER SHOT IN BRIEF EXCHANGE

## Man in Bar Fires at Manager After Asking for Bus Line Directions.

Frank Jakubiak, manager of the tavern at Polish-American Hall, 1938 Cass avenue, was wounded in an exchange of revolver shots early today with a man in what police believe was a holdup attempt.

Jakubiak was checking the cash register at 12:40 a.m. and chatting with a friend, Fred Rau, 1916 Cass avenue, when two men, both Negroes, entered the open front door. One of them asked, "where do we get the Lee bus?"

As Jakubiak walked from behind the bar to give directions, the man drew a revolver and fired a shot, wounding Jakubiak in the chest. Jakubiak drew his own revolver and fired four shots at the pair, who ran south in Sarsfield place and got away.

Jakubiak, 58 years old, lives at 3026 Arlington avenue. He is in City Hospital.

# RUSSIA REPORTED BUILDING OUTER MONGOLIA ARSENALS

TAIPEH, Formosa, Sept. 29 (AP)—The Nationalist Interior Ministry's Ta Tao news agency, which claims underground contacts on the China mainland, said today Russia is developing the satellite state of Outer Mongolia as an arsenal for Red China.

Ta Tao said Russia has built thre ebig arsenals in Outer Mongolia, each of them bigger than the arsenal at Taiyuan, capital of China's Shansi province.


# Drive the Car that Protects Your Investment Best!

Co-op

**Independent surveys show that Mercury keeps its value highest, longest, in its class. You get back more of the original cost at trade-in time.——Here's why . . . →**

MERCURY STYLING IS YEARS-AHEAD STYLING

Mercury's fresh, clean "flow-together look"—without bumps or bulges—anticipates tomorrow's design trend in cars, gives you money-saving style protection. You get out-of-the-future lines that won't be "dated" for years.

MERCURY PERFORMANCE IS PROVED V-8 PERFORMANCE

Mercury's famous V-8 engine is by the builders of more V-8 engines than all other companies combined. It is V-8 performance at its thrifty, lively best . . . with a long head start on newcomers to the V-8 field. And Mercury's proved stamina and long life keep maintenance costs low. Your Mercury will *act* newer longer.

MERCURY ECONOMY IS PRIZE-WINNING ECONOMY

Mercury offers you the most consistent economy record of any car—5 big wins in 4 years (Mercury with overdrive) in official economy tests. Here's economy that you can count on—that will help keep your Mercury in big demand.

MERCURY OFFERS MORE FROM TRYOUT TO TRADE-IN

More beauty, more luxury and comfort, in short, more of what most drivers want! For example, the greatest array of optional power features offered by *any* popular-priced car: power steering, power brakes, electric window lifts, no-shift Merc-O-Matic Drive, gas-saving Touch-O-Matic Overdrive, even a 4-way adjustable power seat!

***Immediate delivery***—with Merc-O-Matic—smoothest no-shift drive, specifically designed for Mercury!

BEST TIME EVER TO BUY A

**MERCURY**

Don't miss the big television hit, "TOAST OF THE TOWN" with Ed Sullivan. Tuesday evening, 10:00 to 11:00, Station KSD-TV, Channel 5.

**ABC MOTORS, INC.**
(An Andy Burger Company)
3620 Gravois Avenue, ST. LOUIS

**BENDER-SCHULZ MOTOR COMPANY**
3600 South Kingshighway, ST. LOUIS

**DICKERSON MOTORS, INC.**
6116 Natural Bridge, ST. LOUIS

**E. M. STIVERS, INC.**
6320 Delmar Blvd., ST. LOUIS

**GRUET MOTOR CAR COMPANY**
4733 McPherson Avenue, ST. LOUIS

**MALLORY MOTOR COMPANY**
2807 Olive Street, ST. LOUIS

**MURRAY MOTORS, INC.**
4870 Natural Bridge, ST. LOUIS

**STEPHEN T. BURNS, INC.**
7701 Manchester Road, MAPLEWOOD

**WALTER AFF, INC.**
135 North Kingshighway, ST. CHARLES

**New Kind of Bookmobile.**

NEW YORK, Sept. 29 (AP)—Police arrested Raymond Milone yesterday on bookmaking charges—and accused him of using his automobile as the book. Police said Milone sat in the car taking horse race bets and then kept records of them by scratching notations on the car itself.

**MARRIAGE LICENSES.**

Lawrence E. Moore — 2605 Armand
Shirley G. Norden — 2509 Mullanphy
Donald E. Dunlap — 6443 Nashville
Janice M. Carter — — — Maplewood
Charles R. Schwantner Jr., 3414 Osage
Carol A. Rauh — — — 2745 Armand
John G. Schultz — — 1517 Bremen
Doris M. Woodruff — —1406A DeSoto
Tee R. Butler — — — 1312 Missouri
Mattie L. Jordon — — — Rives, Mo.
Edwin Lawrence — 5032A Waterman
Martha L. Hedrick — — 4216 Folsom
Robert L. Howard — — 221A Upton
Helen Z. Hawkins — 3917A Labadie
Donald D. Terhune — Wichita, Kan.
Estelle C. Stein — — 3625 Alberta
Albert Centrella — 3643 Washington
Inge Hulsmann — — 3643 Washington
John J. Kinsella — — 4053 Shreve
Marie B. Kottenhoefer — 3055 Bayard
Cozy Williams — — — 4000A Evans
Mrs. Ida Palmer — — 4004 Delmar
Robert L. Payne — 3918A Botanical
Mrs. Ethel A. Krone — 3808 Chippewa
Frank J. Miller Jr. — 4144 Fillmore
Mrs. Hazel R. Kartye — 4149 Fillmore
Robert A. Steen — — — Normandy
Sheila A. Holzhausen — — Normandy
Jack W. Mason — — — — Overland
Mrs. Marilyn J. Boehm, 4004A N. 23rd
Pat Rodgers Jr. — — — 781 Walton
Cora L. Borders — 2621 N. Garrison
Karl E. Wagner — — St. Louis county
Aurelia J. Holdenried — 4210A Juanita
Mark L. Webb — — — — Jennings
Frances A. Micenheimer, 3800 N. Union
Clarence U. Lyons Jr. — Kokomo, Ind.
Doris J. Taylor — — 1485A Clara
Ellis S. Haynes — — — 4523 Lewis
Mrs. Myrtle Collins — — 4523 Lewis
Russell A. Balven — — 4715 Tesson
Jean L. Guidorzi — —3161 Nebraska
Richard W. Spielman — 3708 Cottage
Mary F. Feeler — — — — Jennings
Cecil E. Hudson — Rock Creek, Mo.
Mrs. Hazel F. Smith — 2621 Virginia
Charles E. Williams — — 1404 Cass
Ruth M. Heacox — — 2125 Sulphur
Willie T. Strode — 2728A S. Broadway
Mrs. Sadie Miller — — 2319 S. 12th
Joseph H. Carlson — — 5566 Cates
Marjorie J. Molloy — — — — Alton
Roy R. Sontag — — — 3863 Neosho
Mrs. Eleanor R. King, 4320 Eichelberger.
Ronald E. Brinker — 4420 Chouteau
Mary A. Lemonds — 4540A Chouteau
Lyle E. Hartson — — 2902 Miami
Maxine Short — — — 912 Morrison
Anthony Meglio — — 3214 Morganford
Jane M. Waite — — — 3477 Oakhill
Booker T. Love — 2514 N. Whittier
Oclee Miller — — — — 2842 Clark
L. C. King — — — — 2621 Gamble
Lillian Tolliver — — — 2624 Gamble
Jack L. Eakins — — — 5255 Helen
Mary E. Williams — — — 1803 Pine
Frank A. Behymer — — 531 W. Davis
Mrs. Nellie E. Mingo — 531 W. Davis

**BIRTHS RECORDED**

Important to parents of children born in Greater St. Louis: If your names do not appear in the birth column within two weeks after the birth of your child call the physician or midwife and insist that records be sent to the Board of Vital Statistics, room 10, Municipal Courts Building.

BOYS.

M. and D. Adolph, 2726½ Howard.
B. and J. Barnett, 10040 Northgate.
C. and M. Bauer (twins), Des Peres.
J. and E. Berger, 6721 Smiley.
H. and A. Block, Affton.
A. and G. Bonner, 3500 Bell.
P. and L. Bottorff, 10127 Cloverdale.
R. and D. Butler, 1120 N. Leonard.
S. and L. Carter, 243 W. Big Bend.
O. and H. Cook, 4564A Swan.
J. and E. Coonrod, 1113 Pembroke.
R. and W. Counts, Collinsville.
C. and L. Crader, 3318 Wisconsin.
V. and A. DeBlasi, 3116A Cherokee.
C. and M. Dee, 8 Thorndell.
R. and S. Ekholm, 714 Paddock.
F. and M. Everding Jr., 1024A Allen.
W. and I. Foreman, 3501A Alberta.
G. and P. Gaumer, 7109 Horner.
A. and N. Geiser, 3504 McKean.
J. and A. Hackmann, East St. Louis.
F. and O. Haffer, 1017A Hickory.
P. and V. Haselhorst, 6821 Manchester.
R. and M. Hawkins, 609 Fairview.
J. and I. Highfill, E. Carondelet.
J. and R. Holmes, 3325 LaSalle.
W. and C. Houston, 728 E. Madsion.
J. and J. Johnson, 1304 Webster.
B. and R. Kunkel, 4444 Springdale.
J. and F. Laramie, 865 Washington.
J. and B. McCoy, 2524 Coleman.
L. and B. Nance, 2413 N. 23rd.
L. and R. Pernell, 719 N. 22nd.
P. and D. Quanty, 4957A Arsenal.
P. and R. Robinson, 4530A Laclede.
B. and A. Robinson, 4212A W. Garfield.
E. and E. Romey, 3306 Hickory.
N. and H. Sanford, 4440 Kennerly.
W. and B. Sutton, 1829 Oregon.
A. & T. Taylor, 2027 Biddle.
J. and D. Tillman, East St. Louis.
R. and N. Washford, 3724A Tennessee.
H. and G. Watzig, 1109A Hodiamont.
J. and J. Williams, 2919 Caroline.
R. and M. Yarber, East St. Louis.
N. and R. Zipay Jr., 1907 S. Compton.

GIRLS

J. and E. Agnew, Cadet.
J. and R. Avery, Imperial.
E. and D. Bauer, 7332 Eugene.
H. and K. Bledsoe, 3442 Laclede.
H. and R. Boswell, 1939 Northfield.
J. and A. Brennan, 7408 Nottingham.
R. and M. Bush, 2616A Cole.
G. and A. Butchko, 2127 Ann.
T. and M. Cahill, 1077 Jackson.
L. and J. Casanover, 3837 Meramec.
C. and P. Chronopoulos, 1328 Belt.
R. and M. Coleman, 5741A Easton.
J. & G. Dielenhein, 3969A McDonald.
R. and M. Diers, 2208A Victor.
D. and E. Downs, 1900 Cole.
J. and N. Emison, 8336 Braddock.
C. and E. Felber, 10107 Olive.
G. and B. Garrett, 3204 Pine.
A. and C. George, 4534 N. Market.
D. and V. Heine, 8411 Mathilda.
H. and F. Hilleary, 1214 Edgewater.
J. and A. Hughes, St. Charles.
L. and M. Jackson, 5893 Etzel.
D. and M. Jesse, 6976 Hiview.
S. & B. Johnson, 1828 Division.
A. and M. Jones, 3918 Delmar.
C. and J. Logan, 2745A Cass.
C. and J. Maurice, 4 Louise.
E. and J. Merz, 111 S. Dade.
L. and N. Mosley, 4576 Newberry.
H. and M. Muetze Jr., 5527 Waterman.
A. and B. Rosemon, 1207 Missouri.
B. and C. Smith, 1210A Aubert.
J. and A. Smith, 1301 Armstrong.
F. and A. Stith, 2823 Cass.
B. and E. Thiele, 8516 Grantshire.
S. and I. Thomes, 458 Pasadena.
J. and D. Thompson, 7457 Marillac.
J. and J. Turek, Lemay.
A. & L. Turner, 2624A Dickson.
G. and D. Vernon, 1451 Blue Bird.
G. and A. Walker, 1807 N. Coleman.
A. and M. Ward Jr., 2232 Clark.
T. and M. Wigger, 9811 Bellefontaine.
R. and D. Wucher, 3015 Oregon.

**St. Louis County.**

BOYS.

W. and V. Taylor, Slater, Mo.
L. and L. Workman, 309 St. Louis.
H. and P. Roark, Ballwin.
E. and J. Mercer, Valley Park.
D. and M. McWay, 312 S. Geyer.
N. and H. Yocum, 5187 Maple.
A. and N. Stock, 84 Webster Woods.
F. and H. Overy, 1420 DeSoto.
F. and R. Finney, 7059 Sutherland.
J. and J. Carroll, 5418 Itaska.
D. and B. Bostic, 9409 Everman.
G. and H. Rooertson, 2612 University.
M. and J. Loewnau, 6910 Pine Ridge.
W. and N. Wilson, 3421 Oxford.
A. and R. Butler, 9000 Burton.
E. and R. Buerk, 4610 Arsenal.
E. and D. Hennemann, Crystal City.
W. and B. Boyd, 26 Blakemore.
R. and M. Morrison, 720 Greeley.
C. and C. Held, 1326 Kraft.
R. and L. Brucker, 1139 Darr.
E. and W. Lohbeck, 3747 Hebert.
G. and M. Frieling, twin, 4384 Gibson.
E. and S. Nelson, 7014 Lillian.
L. and D. Marxkors, 9946 Mackenzie.

GIRLS.

A. and L. Emich, 5555 Ashland.
R. and A. Graham, Crystal City.
D. and H. Rooney, 2405 Bellevue.
J. and S. Keenan, 9722 Lorna.
G. and D. Kemerer, 2836A Gasconade.
F. and P. Munsch, 10405 Midland.
E. and R. Meyer, 307 Grand.
R. and B. Wilkinson, Godfrey, Ill.
R. and M. Meiners, 7109 Winchester.
W. and T. Robinson, 6305 Abbott.
J. and C. Sheerin, Allenton.
L. and D. Link, 7411 Trenton.
W. and I. Brundick, 2797 Sedan.
R. and V. Banta, 2633 Park.
J. and E. Coffey, 2490 Clifton.
N. and B. Carson, 1057 Warwick.
S. and N. Gunckel, Creve Coeur.
E. and A. Simmons, Kinloch.
F. and H. Stephens, Elmwood Park.
A. and R. Snider, Kinloch.

**BURIAL PERMITS.**

Marie Jochim, 73, 4055 Pennsylvania.
Sam Orenstein, 74, 5972 Page.
George Hampton, 52, 2821 Lucas (rear)
Isabelle Worthington, 72, 5374 Delmar.
Lula Johnson, 79, 4039 Enright.
Sigmund Zysk, 43, 2208 N. Market.
Ernest Herman Miller, 49, 4565 Wichita
Frank Mayberry, 40, N. Little Rock, Ark.
Herman K. Curtis, 90, 13 Hortense.
Wm. E. Heideman, 59, 4027 N. 25th.
Lonnie Parker, 52, 2654A Spruce.
Edward Powell, 74, 3553 Bernard.
Mary E. Wilson, 76, 3138 Hickory.

**St. Louis County.**

Cordia M. Mourton, 74, 7222 Lansdowne.
Charles W. Pilcher, 77, 532 Ridge.
Eugenia T. Moore, 91, 203 W. Cedar.

**DIVORCES GRANTED.**

Annie F. from Lorenzo Doyle.
Elsie Lee from Robert E. Dillenger.
Virgie Lee from Alfred Anderson.
Vada from Virgil A. Skaggs.
Lee Anna from Frederick D. Spencer.
Elda L. from Thelma M. Goodwin.
Alvera F. from James D. Crawford.
Lucille from George D. Inge.
Vivian A. from Bennie G. Rodgers.
Fern N. from Walter L. Hyde.
Betty from Robert F. Hill.
Velva from Dorsey Wright Jr.
Ernestine from Tyrone Hennings.
Thelma from Robert Cooper.
Lupe from Eugene A. Maples.
Willie Eva from Fred Pearson.
Charles W. from Willie Lee Carter.
Joann F. from Luther B. Laxton.
Frederick O. from Helen L. Henn.
George from Muriel P. Krelo.
A. D. from Willie B. Bradford.
Lula Mae from Joseph H. Simily.
Mertis F. from Allen Dorsey.
Margaret L. from Harold H. Unland.
Mildred from John Krebeck.
Arlene from James R. Curran Jr.
Laverne from Jack Vinyard.
Lana from Fred A. Alewell.
Roscoe from Ethel Ford.
Odetta from Jack Davenport.
Wanda Mae from Paul J. Conway.
Lois from Wilbert H. Bond.
Clifford I. from Laura M. Shriver.
Mona M. from Lester W. Evans.
Mary from Elmer G. Mason.
Loren from Minnie H. Elders.
Wilma from Charles Hammer Jr.
Margie Lee from Clarence E. Politte.
Dorothy W. from Jerry T. Hefner.
Ethel from Vernon Keasling.
Julia E. from John Plunkett.
Marcella B. from John R. Heady.
Opal from Charles Richardson.


## Get motoring's biggest bargain... America's most exciting car!

# Compare prices! You'll buy a sensational Studebaker!

*Cash in your present car for a big allowance! Remarkably easy terms!*

## This 1953 Studebaker is out ahead now... and it won't be outdated a few months from now!

**This Studebaker's low price** buys you the most advanced automobile in all the world—with no exceptions!

**This Studebaker's low price** buys you the longest, lowest, most distinctive car in the lowest price field.

**This Studebaker's low price** buys a car that's an economy stand-out—low in gas consumption—low in upkeep—low in style depreciation.

**This Studebaker's low price** buys you the finest kind of safety for your driving—a brand new kind of stability on turns and curves—exceptionally big visibility.

**This Studebaker's low price** buys you the certainty of top resale value for years to come—it's a car that will always be out ahead of any other '53 in smart design.

**Your nearby Studebaker dealer** cordially invites you to come in and try out this sensationally styled, brilliant performing car. You'll like the courteous, trustworthy way Studebaker dealers do business.

*This long-wheelbase, 5-passenger Champion Deluxe Coupe*

**$1945.52**

**DELIVERED IN ST. LOUIS, MO.**

*with standard equipment. State and local taxes, if any, extra. White sidewall tires and chrome wheel discs optional at extra cost.*

Prices may vary somewhat in nearby communities

**Comparably low prices are in effect on all other 1953 Studebakers including the brilliantly powered Commander V-8s and the ultra-roomy Studebaker Land Cruiser.**

**Read what Wall Street Journal says:**

"Studebaker, which was a big factor in setting early-postwar auto styles may now be setting the pattern for the next few years . . . A top Detroit stylist, employed by a rival manufacturer, says that the current Studebaker will affect the future looks of more competitive makes than the industry would like to admit . . ."

*—Front page story from Wall Street Journal*

*Save money now*

**and get top resale value later on! See your trustworthy Studebaker dealer right away!**

*Best used car buys in town!*

Especially fine buys in late-model used Studebaker Commander V-8s and Champions—many with Automatic Drive or Overdrive.

**BEN LINDENBUSCH**
3117 Olive Street

**SOUTH SIDE MOTORS, Inc.**
3300 South Kingshighway

**McCLINTOCK MOTOR SALES**
7434 Manchester, Maplewood, Mo.

**ENDRES MOTOR SALES**
37th and West Main, Belleville, Ill.

**MERRY MOTOR CO.**
5806 Delmar Boulevard

**HEGEMAN MOTORS, Inc.**
8217 Clayton Road, Clayton, Mo.

**THE MOTORITE, Inc.**
7055 Olive Street Rd., University City, Mo.

**McLANAHAN MOTOR CO.**
310 W. Main St., Collinsville, Ill.

**NORTH SIDE MOTORS**
4232 Natural Bridge Ave.

**DeGRENDELE MOTORS, Inc.**
304 S. Kirkwood Rd., Kirkwood, Mo.

**SCHUMPE MOTORS**
415 N. 5th St., St. Charles, Mo.

**MIXON MOTOR CO.**
710 St. Louis Ave., E. St. Louis, Ill.

**OSAGE SALES COMPANY**
3905 South Grand Ave.

**SULLIVAN MOTOR SALES CO.**
Woodson at Lackland, Overland, Mo.

**LELAND KREID MOTOR CO.**
310 State St., Alton, Ill.

**SCHLECHTE MOTOR CO.**
21st and Madison, Granite City, Ill.



# 7 Reasons Why the Bottom Won't Drop Out

***...why you needn't fear depression, once the boom begins to fade***

WASHINGTON, D. C.—Ever since 1947, there have been repeated rumors of a coming setback in business ...stern warnings of a depression ahead...periodic "scares" which set us thinking about our jobs and our investments.

And now that fighting has stopped in Korea... now that many previous shortages of consumer goods are turning into surpluses...now that sharp breaks have occurred in the stock market...the talk is around again: Will early 1954 be the time that will bring a slump?

Many signs point that way, according to U.S. News & World Report. But it seems equally certain that —

Any downturn from present boom levels will be moderate: any setback for business will be temporary; any slump will be a "slump" only when you compare it to the roaring inflation of the past few years.

Here are 7 solid reasons why the bottom won't drop out once the boom begins to fade:

1. Taxes will be reduced, tax policies altered to encourage more spending, heavier business investment.
2. Interest rates will be eased, money will be loosened.
3. Federal spending will go on. Big spending by Government looks to be a permanent underpinning for business.
4. People have money to spend. Since 1950 individuals have been putting aside nearly 8 per cent of their income after taxes. Liquid funds of individuals has now reached record high of $239 billion.
5. Population continues to rise — Past 160 million now, 175 million expected by 1960 — keeping consumer needs high.
6. Farm price supports will stay on the books, removing any chance of wholesale foreclosures, 1929-style.
7. Built-in safety devices in our economy, such as government-insured bank deposits, unemployment compensation, pensions, etc. will avert bank-runs, bread-lines.

Drop in total activity from boom peak to low point is NOT expected to be more than 10 per cent. Decline is likely to center in hard-goods industries. Producers of soft goods probably can count on rising output and rising sales for the remainder of this year, with only a moderate drop in 1954. Rising population assures a high rate of food consumption. Consumption of tobacco and gasoline will not be curtailed much. Decline among soft-goods industries is expected to come chiefly in clothing and household furnishings.

Join the 625,000 Who Will Be Ready

But no matter what does happen in the months ahead, it will obviously be a good time to stay on your toes, look ahead, be alert for new trends and sudden changes. And that's where U.S. News & World Report can help you so much.

The editors of U. S. News & World Report have shown by their analyses that almost every important development that crashes into the headlines — whether it's political, military, or economic — is preceded by a build-up of the forces involved. Big changes, whether they happen in Iran, Korea, Washington, Moscow, New York, or anywhere else, usually "telegraph their punches."

By keen observation of news-in-the-making, our editors (situated right here in Washington) are often able to tell their 625,000 readers what to do about tomorrow's news today. They give you "news you can use." News of important changes to expect in prices — wages — employment conditions — politics — taxes - world affairs — business prosperity — government controls — and how these changes will affect your business and personal affairs. Readers are helped to answer vital questions like these:

Will my son be drafted shortly? Will the truce hold up in Korea? Is my line of business likely to slump? How much tax reduction — if any — can be expected in the next session of Congress? Is there likely to be another war crisis soon?

Should I build a new house? Or stay where I am? Are any of my investments in danger? How can I build a "nest egg" in times like these? What will a new Russian "peace offensive" mean to me?

SEND NO MONEY
Just Mail Coupon—We'll Bill You Later for Trial Subscription Price of $2.67

Would you like to find out what you've been missing? It won't cost you anything unless your trial convinces you that here is an exciting new kind of information service you can't afford to be without.

Simply mail the coupon below. It will bring you the next 26 weekly issues of U. S. News & World Report for the special Trial Subscription price of only $2.67 (a saving of $2.53 under the regular newsstand cost). You need not send any money now — we'll be glad to bill you later. And your money will be cheerfully refunded at any time during your trial subscription that the magazine does not live up to your highest expectations. Thus you have nothing to lose by mailing the coupon below—and we sincerely believe you have a great deal to gain. But do mail the Trial Subscription coupon NOW—the very next issues contain interesting reports about surprises due in the months ahead.

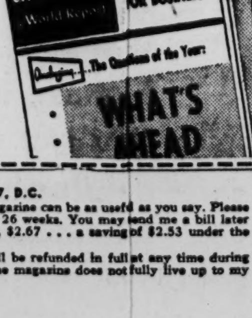


U.S. NEWS & WORLD REPORT
1218-64 24th St., N.W., Washington 7, D.C.

I want to find out whether your magazine can be as useful as you say. Please send it to me each week for the next 26 weeks. You may send me a bill later for its special trial subscription price, $2.67 . . . a saving of $2.53 under the regular newsstand price.

It is understood that my $2.67 will be refunded in full at any time during this trial subscription if I find that the magazine does not fully live up to my expectations.

Name ______________________
(PLEASE PRINT PLAINLY)

Address ______________________

City ______________ Zone ____ State ______

☐ FOUR ADDITIONAL ISSUES AT NO EXTRA CHARGE—Check here if you are sending your check for $2.67 WITH this coupon. That will save us considerable clerical and bookkeeping expense and we'll pass this saving on to you by sending you 4 additional issues, making it 30 issues instead of 26. Of course, the same money-back privilege mentioned above will apply.

# STOCKS MIXED AT CLOSE AFTER AIRCRAFT LIFT

## Selling in Rail Group Follows Buying on Step Up in Jet Plane Production.

NEW PORK, Sept. 29 (AP)—The stock market closed with a mixed price pattern today after a retreat from an early advance.

The aircrafts headed an early rise, but the railroads slipped lower and started the retreat. Trading was quiet.

Gains and losses spread out over a range of around a point either way with plus signs holding the edge.

Associated Press average of 60 stocks closed unchanged at 103.3. The rail stock index lost .6 of a point, industrial rose .2 of a point and utilities gained .3 of point.

(Dow-Jones industrials closed off .02 of a point, the rails .43 and the utilities up +.20.)

The market broadened to 1116 issues from 1080 yesterday. There were 479 gainers, 371 losers, 266 unchanged. There were 19 new 1953 lows and 10 new highs.

Trading amounted to an aggregate 1,170,000 shares as compared with 1,150,000 shares traded yesterday.

Business expanded as prices rose and contracted as the market gave ground.

The aircrafts were boosted along in their early advance by the Government's decision to step up production of the newest jet types. At the same time it was indicated that aircraft production cutbacks had been completed.

Railroads never were very robust, and in the early afternoon they turned down. At the same time, minus signs started appearing in steels, motors, oils, coppers, chemicals, and in other areas of the market.

Pacific Western Oil was a strong feature in the oil section with a gain that at one time went to between 2 and 3 points. The company has a half interest in the Kuwait area where American Independent Oil Co. brought in a third oil well.

Among higher stocks were Southern California Edison, Pan American World Airways, Johns-Manville, American Can, and General Motors.

## Business World

NEW YORK, Sept. 29 (AP)—Business failures in the week ended Sept. 24 totaled 152 compared with 182 in the preceding week and 156 in the like week a year ago, Dun & Bradstreet reported.

* * *

Rice-Stix, Inc., declared the regular quarterly dividend of 50 cents a common share payable Nov. 2, to stock of record Oct. 15.

* * *

Wabash Railroad Co., August net income was $704,232 compared with a $537,235 in August 1952, both after capital and sinking funds provisions. For the eight months of the current year net was $6,473,369 against $4,888,254 in the corresponding period a year ago.

* * *

The average market price of all bond issues listed on the New York Stock Exchange was 95.58 on Aug. 31. This compared with 95.82 at the close of July, and it was the smallest since June 30, 1953 when the average figure was 95.30.

* * *

A New York Stock Exchange membership sold Tuesday for $43,000, an increase of $1000 over the last sale. The current bid is $41,000 while $44,000 is asked.

* * *

Stockholders of the State Bank & Trust Company of Wellston, at meeting Nov. 30 will vote on a proposal to in increase the authorized capital stock of the Bank from $300,000 to $500,000 by transferring $100,000 from undivided profits of the Bank to the present capital, and to declare and issue a stock dividend of 33⅓ per cent to each stockholder of record as of Nov. 16, (said stock dividend to be issued on Dec. 21, 1953), and by the sale of 4000 shares of capital stock of the State Bank & Trust Company ($25 par) for $60 per share by the offer of said 4000 shares of capital stock for subscription by stockholders of record, as of Nov. 16.

## 19-MONTH LOW OF 1.583 PER CENT ON 91-DAY BILLS

NEW YORK, Sept. 29 (AP)—Most United States Government bonds were firm again today, while utilities led the corporate bond market higher.

The Treasury's 30-year 3¼s were off 2-32 at 102 10-32 bid near the start of the final hour. But other Government issues were steady to higher. Long-term Victory 2½s rose 6-32 at 94 18-32 bid and the 2⅜s of 1958 were up 10-32 at 99 10-32 bid.

Brazilian and Japanese dollar bonds were irregularly higher in a generally steady foreign section. Brazil 3¾s of series 10 jumped 9¼ points at 97½ and Japan 6½s were up a point and a fraction at 143.

Trading in the corporate list was active, but selective. Utilities were generally in demand, but high-grade industrials and railroads also advanced. Convertible obligations tended to rise with the buoyant stock market.

The Treasury's borrowing costs on its shortest term securities dropped to its lowest level in 19 months. The Government's latest issue of 91-day bills sold at an average interest cost of 1.583 per cent against 1.634 per cent last week. This added further fuel to the current downtrend in interest rates generally.

## AMERICAN EXCHANGE HIGHER

NEW YORK, Sept. 29 (AP)—The American Stock Exchange was higher with trading only moderate. Going up at times were Alabama Gas, Brazilian Traction, Calgary & Edmonton, Hazeltine, Imperial Oil, Louisiana Land, Pacific Petroleums Ltd., and United Shoe Machinery.

HENRY, FRANC & CO.
INVESTMENT SERVICE
Members New York and Midwest Stock Exchanges
ST. LOUIS (1) • CE. 8400
308 NORTH 8th ST.

# TRANSACTIONS ON THE NEW YORK STOCK EXCHANGE

(COMPLETE CLOSING PRICES)

## DOW-JONES AVERAGES

TUESDAY, SEPT. 29, 1953

| Stocks. | Open. | High. | Low. | Close. | Change. | Sales. |
|---|---|---|---|---|---|---|
| 30 Industrials | 265.07 | 266.61 | 263.90 | 264.77 | — .02 | 109,000 |
| 20 Railroads | 95.50 | 95.95 | 94.69 | 94.88 | — .43 | 49,600 |
| 15 Utilities | 49.55 | 49.80 | 49.44 | 49.65 | + .20 | 40,200 |
| 65 Stocks | 102.09 | 102.63 | 101.56 | 101.87 | — .06 | 198,800 |
| 40 Bonds | ...... | ...... | ...... | 95.29 | + .03 | ...... |

| | 30 Industrials. | 20 Railroads. | 15 Utilities. | 65 Stocks. |
|---|---|---|---|---|
| 1953 High | 293.79 | 112.21 | 53.88 | 113.96 |
| 1953 Low | 255.49 | 90.56 | 47.87 | 98.24 |

TUESDAY'S NEW YORK STOCK EXCHANGE LEADERS

| Stocks. | Sales. | Close. | Ch'ge. | Stocks. | Sales. | Close. | Ch'ge. |
|---|---|---|---|---|---|---|---|
| PacWestOil | 18,300 | 32½ | +1 | Deere | 10,400 | 25¼ | + ¼ |
| Studebaker | 17,400 | 22⅝ | — ⅛ | RadioCorp | 9,700 | 23⅞ | — ¼ |
| NorthAmAv | 15,500 | 17⅞ | + ⅛ | OliverCp | 9,600 | 9 | — ⅜ |
| GenMotors | 13,300 | 56⅛ | + ⅝ | AmTel&Tel | 9,000 | 153½ | + ⅛ |
| HudsonMot | 13,300 | 10⅞ | + ¾ | SinclairOil | 8,300 | 31⅞ | — ½ |
| PacGas&El | 12,800 | 36¾ | + ¼ | PanAmWAir | 8,100 | 9⅛ | + ⅛ |
| BoeingAirp | 12,700 | 42⅞ | +1 | USLeather | 7,500 | 14⅞ | |

| Tues. Sales. | Monday | Year Ago. | Year to Date. | 1952 Period. |
|---|---|---|---|---|
| 1,170,000 | 1,150,000 | 1,118,230 | 265,332,286 | 241,069,131 |

| Ann. Div. In Dol. | Sales 100s. | Close. | Net Ch'ge. |
|---|---|---|---|
| AbbottL1.80 | 2 | 40⅜ | .... |
| ABCVen.60 | 12 | 8⅝ | — ¼ |
| ACFBril | 3 | 4⅛ | + ⅛ |
| AcmeStl1.60 | 9 | 21 | — ⅜ |
| AdamEx.90g | 4 | 26½ | + ¼ |
| Addressog3b | 1 | 52 | .... |
| Admiral1b | 21 | 27 | — ¼ |
| AirfilGEq.40 | 3 | 8 | + ¼ |
| AirRed1.40 | 27 | 23 | — ¼ |
| do pf4½ | 3 | 101¾ | — ¼ |
| Ala&Vick6 | †30 | 155¾ | .... |
| AlaskaJun | 2 | 2¼ | — ⅛ |
| Aldens1½ | 2 | 18⅞ | + ⅛ |
| AllegCp | 2 | 3¼ | + ⅛ |
| do pf | 1 | 133¾ | + ¾ |
| AllegLStl2b | 2 | 27¾ | — ¼ |
| AllenInd.80 | 2 | 8½ | + ⅛ |
| AlliedCh2.40a | 2 | 66⅞ | + ⅜ |
| AlliedMills2 | 3 | 25½ | + ¼ |
| AlliedStrs3 | 10 | 36⅝ | + ¼ |
| AllisChal4 | 16 | 43⅛ | + ¼ |
| dopf¼ | 1 | 87¼ | + 1 |
| AlphaPC1½g | 1 | 43 | — ½ |
| AlumLtd2 | 30 | 44¼ | + ¼ |
| AluCA1.20h | 23 | 47⅛ | + ¼ |
| AmalLea | 1 | 2⅛ | — ⅛ |
| AmeradPet2a | 6 | 152⅞ | — 1¼ |
| AmAirlin¼g | 45 | 11¾ | — ¼ |
| dopf3½ | 4 | 74 | + 1 |
| AmBaker 2 | 1 | 26½ | .... |
| AmBkNote1 | 1 | 16⅛ | — ⅛ |
| dopf3 | †70 | 57⅞ | .... |
| AmBosch | 12 | 7½ | .... |
| AmBrShoe3 | 14 | 36⅜ | + ⅜ |
| dopf4 | 4 | 93½ | + 1½ |
| AmI-P⅜g | 10 | 13½ | + ¼ |
| dopf1 | 1 | 16 | .... |
| AmC&R.15e | 4 | 4⅝ | .... |
| AmCan1.40 | 48 | 35⅞ | + ⅛ |
| dopf1¾ | 6 | 43 | — ¼ |
| AmCar&F3a | 9 | 31⅛ | — ⅛ |
| dopf7 | 2 | 73 | + ½ |
| AmC&C2a | 4 | 27⅛ | + ⅛ |
| AmChicle2a | 2 | 47½ | — ½ |
| AmCS1.20a | 2 | 21½ | — ½ |
| AmCy1½g | 34 | 44¾ | — ½ |
| AmExp1½ | 2 | 14 | + ¼ |
| Am&FP.45g | 38 | 8½ | .... |
| AG&E1.64 | 36 | 31⅛ | — ⅜ |
| AmHawSS3 | 1 | 60 | + ½ |
| AmHide&L | 3 | 3⅜ | — ⅛ |
| AmHP1.80a | 2 | 40⅝ | + ⅛ |
| AmInv1.60 | 1 | 22½ | + ½ |
| AmLoco1a | 19 | 13 | — ⅛ |
| AmM&F1b | 24 | 20⅜ | + ½ |
| AmM&M1a | 3 | 16½ | + ⅛ |
| AmMetal1a | 2 | 20 | + ¼ |
| AmMetP1½ | 3 | 14⅞ | + ⅜ |
| AmMolas½a | 5 | 7⅛ | — ⅛ |
| AmNGas2 | 19 | 35⅜ | + ¼ |
| AmNews1½a | 5 | 28¼ | — ½ |
| AmOptical2 | 1 | 31½ | — ¼ |
| AmP&CB2 | 2 | 31 | .... |
| AmRad1a | 21 | 12⅝ | .... |
| AmSRaz½ | 1 | 6⅞ | — ⅛ |
| AmSeating1 | 5 | 20 | .... |
| AmShBd4 | †70 | 48 | .... |
| AmSme2½g | 20 | 28 | + ⅛ |
| do pf7 | †90 | 144¾ | + 1½ |
| AmSnu2.40 | 4 | 38½ | .... |
| AmStFd3 | 25 | 27⅜ | — ⅛ |
| AmStrs2 | 1 | 41¾ | — ¼ |
| AmSugar4 | 1 | 49¾ | .... |
| do pf7 | †110 | 123¼ | .... |
| AT&T9 | 89 | 153½ | + ⅛ |
| AmTob3a | 15 | 74¼ | + ⅜ |
| do pf6 | †10 | 138 | .... |
| AmVisc2a | 42 | 38¼ | + ¾ |
| AmWW¼g | 18 | 9⅝ | + ⅛ |
| AmWoolen | 29 | 16⅞ | — ¼ |
| do pf7 | †40 | 71½ | — ¼ |
| do prpf4 | †80 | 70⅛ | — 1½ |
| AmZinc1 | 11 | 12⅝ | — ⅛ |
| do pf5 | †30 | 69¾ | + ¼ |
| AnaCop2½g | 59 | 30⅜ | — ½ |
| AWC2¼g | †210 | 47½ | — ¼ |
| ††AnHGl1.60 | 4 | 26 | + ⅛ |
| do pf4 | †10 | 100 | + 2 |
| AnderClayt2 | 3 | 33 | + ½ |
| AnPrO1.60a | 10 | 44⅝ | — ½ |
| APWProd | 1 | 2⅞ | + ⅛ |
| ArcDan1.90g | 7 | 32⅜ | — ¼ |
| ArgoOil.80 | 3 | 16⅝ | — ⅛ |
| ArmcoStl3 | 23 | 32⅝ | — ⅛ |
| Armour | 16 | 9 | + ⅛ |
| ArmsCk2.05g | 4 | 52¼ | + ¼ |
| do pf3¾ | †100 | 91 | + ½ |
| ArnoldCon½a | 1 | 16¾ | — ¼ |
| Artloom.45g | 1 | 7 | .... |
| AshlOil1 | 52 | 11⅞ | — ⅛ |
| do pf1½ | 1 | 23⅞ | + ⅛ |
| AssdDrG1.60 | 5 | 19½ | + ¼ |
| AssocInv1.60 | 6 | 25⅝ | + ¼ |
| Atchison5 | 32 | 90¾ | — ¼ |
| dopf2½ | 8 | 52⅝ | — ⅛ |
| AtlCityEl1¼ | 4 | 28¼ | — ⅜ |
| dopf4 | †20 | 92 | .... |
| AtlCstLn5a | 6 | 88 | — ¾ |
| AtlRefin2 | 20 | 27¼ | + ⅛ |
| dopf3¾ | †10 | 92½ | + ⅛ |
| AtlasCp1.60b | 1 | 29 | .... |
| AtlsPdr1.20g | 3 | 31½ | — ¼ |
| dopf4 | 1 | 99¼ | .... |
| AvcoMf.30p | 47 | 5⅛ | — ⅛ |
| Babbitt.20 | 1 | 4⅞ | + ⅛ |
| Babcok&W2b | 7 | 38½ | + ⅛ |
| BldLima.80 | 17 | 8⅝ | — ⅛ |
| Balt&Oh⅜e | 41 | 21¼ | — ⅜ |
| Balt&Opf | 9 | 46½ | + ⅛ |
| Bang&Apf' | †20 | 68 | .... |
| BarberOil2 | 6 | 39⅜ | — ⅛ |
| BarkerBr1¼ | 3 | 13¾ | .... |
| BathIrWk2 | 1 | 19⅞ | + ⅜ |
| BayukCig.60 | 6 | 9¼ | — ⅜ |
| BeaFpf4¼ | †60 | 93⅜ | + ¾ |
| BeaunitM | 2 | 16⅝ | — ⅜ |
| BeechAirc1a | 8 | 10⅝ | + ⅛ |
| BeechCrk2 | †20 | 32½ | — ½ |
| BeechN1.60 | 2 | 29 | .... |
| BellAirc⅜g | 2 | 20⅛ | — ¼ |
| Bell&How½a | 1 | 16⅝ | — ¾ |
| BendixA3a | 17 | 56 | — ⅜ |
| BenefLn2.40 | 9 | 35½ | — 1½ |
| Benguet.10e | 45 | 1 | .... |
| ††BestFds2a | 8 | 31¼ | .... |
| BethStl4 | 36 | 47 | — ¼ |
| BigeSan | 3 | 12¼ | .... |
| dopf4½ | †30 | 67⅛ | — 1⅜ |
| Black&Dec2b | 1 | 34½ | + ½ |
| BlawKno.90g | 7 | 16 | — ⅛ |
| Bliss&L1.20a | 1 | 20⅝ | + ⅜ |
| BlissEW1b | 10 | 13⅝ | + ⅛ |
| BlocksC1.20a | 2 | 23½ | .... |
| BoeingAi1g | 127 | 42⅞ | + 1 |
| BohnAlum1 | 11 | 19¼ | — ¼ |
| BonAmA2 | †120 | 24½ | + ½ |
| doB | †260 | 6⅞ | .... |
| BondStrs1 | 7 | 13½ | .... |
| BookofMon1 | 1 | 11⅜ | + ⅛ |
| Borden1.80g | 2 | 58 | + ⅛ |
| BorgWarn4a | 12 | 67⅛ | + ⅜ |
| Bost&Me | 34 | 7⅝ | + ⅛ |
| dopf | 4 | 36⅛ | + ¼ |
| BowRBear2 | 3 | 26⅛ | + ⅛ |
| BranAirw | 11 | 7 | + ⅛ |
| BridgBrass2 | 9 | 21½ | — ⅛ |
| BriggsMf2½g | 4 | 29⅛ | — ⅜ |
| Brig&St 1a | 4 | 34¾ | + ⅛ |
| BristMy ¾g | 8 | 18 | + ⅛ |
| BkUGas 1½ | 24 | 25½ | .... |
| Brown&Bg1 | 5 | 12 | + ⅜ |
| BrunBalke1 | 4 | 16 | + ⅛ |
| BuErie1.20g | 14 | 21⅛ | .... |
| Budd Co 1 | 56 | 11 | — ⅛ |
| Bullard 2g | 18 | 23½ | — ⅜ |
| BurMills.45g | 20 | 12 | .... |
| do pf 4" | †100 | 80 | + ¼ |
| Burroug.80a | 15 | 14¼ | + ⅛ |
| BushTerm½g | 5 | 11⅜ | — ⅜ |
| BushTBcvpf 2½ | †30 | 37 | — ⅝ |
| ButlerBr.60a | 5 | 13¼ | — ¼ |
| dopf4½ | †20 | 81 | — 1 |
| ButteCop½g | 7 | 6¾ | .... |
| Byers2 | 2 | 21¼ | + ¼ |
| ByronJac1½ | 1 | 17 | .... |
| Call'ack1½ | 3 | 21⅜ | .... |
| CallahanZ | 16 | 1½ | .... |
| Calm&H.60 | 8 | 7¼ | .... |
| CampbWy2 | 1 | 20⅜ | + ¼ |
| CanDry.60a | 26 | 10⅞ | — ⅛ |
| CanSouRy3 | †10 | 52 | — 1 |
| CdnPac1½g | 52 | 23¾ | — ⅛ |
| CapitalAir1 | 3 | 10 | .... |
| Carborun1.40 | 6 | 24⅜ | + ¼ |
| CareyPh1.60 | 5 | 16¾ | — ¼ |
| CaroC&O5 | †100 | 105 | — ¼ |
| CaroP&L2b | 6 | 39 | + 1 |
| CarrCp1.80 | 70 | 35⅞ | + ⅛ |
| Carrier rt | 345 | 1 1-16 | + 1-16 |
| CaseJI1½a | 24 | 16 | + ⅜ |
| do pf7 | †10 | 117¼ | .... |
| CaterTrac2d | 5 | 47 | — ¼ |
| Celanese1g | 28 | 22⅜ | — ⅛ |
| do pf7 | †40 | 113 | + ½ |
| do cv pf4½ | 4 | 76 | + ⅛ |
| Celotex1½ | 4 | 16½ | — ⅛ |
| CenAgui1.60 | 2 | 20⅝ | + ⅛ |
| CenGaRy | 14 | 29½ | — ½ |
| do pf | 4 | 66⅛ | — ⅜ |
| CenHudG.70 | 12 | 11¾ | — ⅛ |
| CenIllLt2.20 | 2 | 37⅞ | — ⅛ |
| do pf4½ | †30 | 105 | + 2 |
| CenIlPS1.20 | 11 | 18½ | .... |
| CenRRNJA | 5 | 16⅞ | .... |
| Cen&SW1 | 37 | 20½ | .... |
| CenVSu1.07g | 3 | 11¼ | — ¼ |
| Cer dePas1d | 3 | 21½ | + ¼ |
| Cert-teed1a | 11 | 12⅛ | — ⅛ |
| ChainBelt2 | 1 | 30⅜ | + ⅜ |
| ChampP1¼ | 9 | 30 | .... |
| CheckerCab | 7 | 5⅛ | + ¼ |
| Ches&Oh3 | 20 | 33¼ | — ¼ |
| ChicgoC.80 | 6 | 19⅝ | .... |
| Chi&EIll½g | 4 | 14½ | — ½ |
| ChiGtW | 14 | 18½ | + ⅜ |
| ChiI&LA1¼k | 5 | 13⅛ | + ¼ |
| ChMSP&P1g | 26 | 13¼ | — ⅛ |
| do pf5 | 9 | 42⅛ | — ¼ |
| Chi&NW | 11 | 14⅜ | — ⅜ |
| do pf5¼g | 8 | 36⅝ | — ⅜ |
| ChiPenuT2a | 7 | 45½ | + ½ |
| ChiRI&Pac5 | 29 | 62 | .... |
| ChiRI&Ppf5 | 1 | 91¼ | + ⅛ |
| ChickCot | 1 | 11 | + ⅛ |
| Childs | 1 | 2⅛ | .... |
| docvpf | 2 | 7⅛ | .... |
| Chrysle 6 | 49 | 65½ | — ¼ |
| CinG&E | 1 | 18⅝ | — ⅛ |
| dopf4 | †20 | 94¾ | .... |
| CinM&M2¼g | 9 | 45½ | + ½ |
| CITFin1.80 | 34 | 27 | .... |
| CitiesSvc4a | 23 | 72¼ | — ¾ |
| CityInv.40a | 1 | 8⅞ | — ⅛ |
| CityProd2½ | 1 | 30½ | — ¼ |
| CityCtr1.40 | 2 | 15⅝ | — ⅛ |
| dopf 4¼ | †110 | 79¼ | .... |
| ClarkEquip3 | 5 | 31⅝ | — ¼ |
| ClCC&SL pf5 | †20 | 82½ | — ½ |
| CleveIll2.60 | 3 | 51⅛ | + ⅛ |
| ClElpf 4½ | †10 | 105 | .... |
| Celvite½h | 8 | 20⅛ | .... |
| ClimaxMo2 | 25 | 34⅝ | — ⅛ |
| ClintFd1.20 | 29 | 28 | — ⅛ |
| do pf4½ | †100 | 94½ | + ⅜ |
| Clopay | 1 | 2⅛ | .... |
| CluettPea2 | 1 | 29⅝ | + ⅛ |
| CocaCola4a | 2 | 109 | + ½ |
| ColgPalm2b | 3 | 40⅜ | — ⅛ |
| do pf3½ | †30 | 85½ | .... |
| Coll&A1.60 | 4 | 15½ | — ½ |
| ColoF&I1½ | 16 | 16½ | — ⅛ |
| ColBRA1.60 | 12 | 48 | + ⅛ |
| do B1.60 | 3 | 47⅜ | + ⅛ |
| ColGas.60b | 40 | 13⅛ | .... |
| ColPict⅜f | 6 | 16 | — ⅛ |
| do pf4¼ | †10 | 62 | — ½ |
| ColCarb2 | 8 | 40 | .... |
| Col&SOE1.60 | 10 | 25⅜ | + ⅛ |
| CombEng3 | 6 | 41¼ | — ¼ |
| ComlCr2.40 | 17 | 33⅛ | + ⅜ |
| ComlSolv1 | 13 | 17⅜ | .... |
| ComwEd1.80 | 8 | 34⅞ | + ⅛ |
| do pf1.40 | 12 | 35⅛ | + ⅛ |
| do pf1.32 | 2 | 34⅝ | — ⅛ |
| ConeMills1.60 | 5 | 23⅝ | + ⅛ |
| CongNairn1½ | 3 | 20⅞ | — ⅛ |
| ConCopp.80g | 16 | 7 | + ⅛ |
| ConEdis2.40 | 22 | 39⅜ | + ⅛ |
| do pf5 | 5 | 107⅛ | — ⅜ |
| ConGE1.40 | 15 | 25⅜ | .... |
| dopfB4½ | †850 | 103½ | + 2⅜ |
| ConGroc1 | 10 | 13 | .... |
| ConNGas2¼ | 24 | 52¼ | + ½ |
| ConRetSt½g | 4 | 6¾ | — ⅛ |
| ConVul1.80b | 19 | 17½ | + ⅛ |
| ConsPw2.20 | 13 | 38⅜ | + ⅛ |
| do fp4.52 | †100 | 105¾ | + ¼ |
| Container2a | 6 | 40 | .... |
| ContBak1.60 | 2 | 22 | .... |
| do pf5½ | †10 | 91¼ | + ¼ |
| ConCan2.40 | 11 | 52¾ | .... |
| do cv pf 4¼ | †20 | 121 | + 1 |
| ContC&S.60b | 3 | 8⅝ | .... |
| ContCop pf 1¼ | 5 | 18¾ | + ¼ |
| ContDiaF.80 | 1 | 9⅞ | — ⅛ |
| ContIns2.60a | 5 | 72¾ | + 1½ |
| ContMot.60g | 31 | 8 | .... |
| ConOil1.85g | 14 | 51¼ | + ½ |
| ContStl1.40 | 1 | 17½ | + ½ |
| CoopBess2b | 4 | 21¼ | + ¼ |
| CoppRng.80 | 6 | 19¾ | — ¼ |
| CopwStl2 | 7 | 20⅝ | — ½ |
| do pf 3 | 1 | 46¼ | — 1 |
| CornEx3 | †150 | 61 | — 1 |
| ††CornP3.60 | 10 | 71¼ | .... |
| ComD1.20b | 13 | 20⅝ | + ¼ |
| CorningGl1a | 8 | 82½ | + 2½ |
| CraneCo2a | 10 | 26⅜ | — ⅜ |
| do pf3¾ | 1 | 89½ | + 1½ |
| CrofWh1.60a | 1 | 26 | .... |
| CrownCork | 4 | 12⅜ | — ⅛ |
| CrwnZel1.80 | 11 | 28⅞ | .... |
| CrucStl1¾f | 5 | 22¼ | + ⅛ |
| do pf5 | 2 | 71½ | .... |
| CubaRRpf | †100 | 15⅞ | .... |
| CubAmSug1g | 3 | 12⅝ | .... |
| CudahyPk | 2 | 6 | + ¼ |
| do pf | 2 | 53½ | + ¼ |
| CuneoPress | 11 | 8½ | — ⅛ |
| CurtPub.20g | 14 | 6½ | — ⅛ |
| dopf7 | †20 | 94¼ | — ¼ |
| doprpf3a | 1 | 51¼ | + ⅜ |
| CurtWr.60 | 28 | 7¼ | .... |
| doA2 | 5 | 23⅝ | — ⅛ |
| CutlH2a | 7 | 35½ | — ⅛ |
| DanaCp3 | 2 | 31¾ | + ⅞ |
| dopf3¾ | †10 | 89½ | — ½ |
| DavisCh1½ | 2 | 36½ | + ½ |
| dopf2.30 | 1 | 51 | .... |
| Daystrom1 | 2 | 12⅛ | + ⅛ |
| DaytP&L2 | 4 | 35¼ | + ⅛ |
| DaytRub2 | 2 | 19¼ | .... |
| DecRec.70 | 58 | 9⅛ | — ⅛ |
| DpRkOil2 | 3 | 36⅛ | + ⅜ |
| Deere1¾g | 104 | 25¼ | + ¼ |
| dopf1.40 | 4 | 31 | + ⅛ |
| Del&Hud4 | 7 | 45¼ | + ¼ |
| DelL&W½g | 10 | 11⅝ | — ⅜ |
| DelP&L1.40 | 7 | 25½ | — ⅛ |
| D&RGWpf5 | 5 | 88⅝ | — ⅜ |
| DerbyOil⅜g | 5 | 16⅜ | — ⅛ |
| DetEdis1.60 | 14 | 27 | .... |
| DetMiStv.15p | 4 | 3⅛ | .... |
| DiaAlk1½ | 3 | 26½ | — ¼ |
| DiaMat2 | 2 | 34½ | + ¼ |
| dopf1½ | 1 | 32 | + ¼ |
| DiaTMot1 | 2 | 10⅜ | — ⅛ |
| DianaStr.80 | 13 | 11¼ | — ⅛ |
| DisCSe1.20a | 16 | 26 | — ⅛ |
| DivcoCp.60 | 1 | 8⅛ | — ⅛ |
| DixieCup1.80 | 3 | 36⅜ | + 1¼ |
| DrPepper.60 | 1 | 10⅞ | + ⅜ |
| DomMin.70 | 9 | 16½ | — ⅜ |
| DougAirc4g | 10 | 67½ | — ⅜ |
| DowChem1 | 42 | 36 | — ⅛ |
| do pf 4 | 2 | 100¼ | + ⅜ |
| DressIn1.60 | 13 | 18 | — ¼ |
| DuplanC.10g | 4 | 8¼ | — ¼ |
| duPont2.55g | 49 | 98⅞ | + ⅜ |
| do pf 4½ | 8 | 113¼ | + 1¼ |
| DuqLt1.60 | 32 | 27⅜ | + ⅛ |
| do pf 2 | 2 | 45⅜ | + ⅛ |
| EaglePi1.20a | 3 | 18 | .... |
| EastAirL½ | 17 | 22⅛ | — ⅛ |
| EastK1.80d | 50 | 43¼ | + ½ |
| do pf 6 | †10 | 157¼ | .... |
| EatonMfg2a | 8 | 36¾ | .... |
| EdisBrSt1.40 | 4 | 22¼ | — ⅛ |
| EkcoP1.60b | 25 | 23⅜ | + ⅛ |
| ElasStopN1a | 1 | 13⅛ | — ⅛ |
| ElAutoL3b | 9 | 40¼ | .... |
| El&MIn.08g | 15 | 1⅜ | .... |
| ElStoBat1¼g | 1 | 26⅛ | — ⅛ |
| ElginNW.60b | 5 | 11 | .... |
| Elliott1.60a | 3 | 23⅛ | .... |
| do cvpf2¼ | 2 | 46⅝ | + ⅜ |
| ElPNG1.60b | 22 | 33 | + ⅛ |
| Eme-ElM1.40 | 2 | 14⅜ | .... |
| EmeRad.40a | 45 | 12 | + ⅛ |
| EmpDEl1.40 | 1 | 21⅝ | .... |
| EquitGs1.30 | 12 | 22¾ | + ⅛ |
| EquitOfBd.60 | 2 | 6¼ | + ⅛ |
| ErieRR⅜g | 10 | 17⅞ | .... |
| EurekaW.60 | 4 | 6⅝ | .... |
| EvansPd⅝f | 2 | 10⅝ | + ⅛ |
| EvrshrpI.40 | 14 | 13⅛ | — ⅛ |
| Ex-Cell-O2b | 3 | 43 | — 1⅜ |
| ExchBuf | 1 | 2½ | .... |
| FairbM1¼g | 8 | 22⅜ | — ⅛ |
| FairchE.60g | 22 | 7⅜ | .... |
| FajardoS2 | 2 | 20 | .... |
| FalstaffBr1 | 4 | 15 | — ⅛ |
| FamFin1.40 | 9 | 16⅜ | .... |
| Fansteel¼g | 5 | 23⅛ | — ⅛ |
| FedOuigl¼f | 8 | 11⅞ | .... |
| dopf2¾ | 1 | 42 | + ⅛ |
| FedMogl1½g | 2 | 22⅝ | .... |
| FedDSt2½ | 17 | 37 | + ⅛ |
| dopf4¼ | †30 | 99¼ | + 1 |
| Felt&Tar.80 | 1 | 9⅜ | .... |
| FerroC.80d | 4 | 20⅛ | .... |
| FidPF2.60a | 10 | 72⅜ | — ⅛ |
| Filtrol.80 | 9 | 15⅝ | .... |
| Firestone3a | 9 | 58⅞ | — ⅜ |
| FirstNSt2 | 2 | 50 | + 1 |
| FirthCpt.45g | 1 | 9⅛ | — ⅛ |
| FlintKote2a | 8 | 25⅜ | — ⅛ |
| dopf4 | †20 | 95 | .... |
| FlaPw1¼ | 17 | 25⅞ | + ⅛ |
| FlaP&L1.60 | 11 | 34 | .... |
| FollanSt⅜g | 4 | 12⅜ | .... |
| FdFair.80b | 4 | 26⅝ | + ⅛ |
| FdMach2 | 17 | 34⅞ | .... |
| dopf3¾ | †100 | 88 | .... |
| FostWheel | 2 | 15⅝ | + ⅛ |
| FrancisS | 3 | 8⅜ | — ⅛ |
| FrankStr.80b | 1 | 11 | .... |
| FreeptSul2 | 7 | 41¼ | — 1⅜ |
| FroedtCp⅜g | 1 | 10⅞ | + ⅛ |
| FreuhTra2 | 6 | 22⅜ | — ¼ |
| do pf4 | †10 | 70 | .... |
| Gabriel | 3 | 4⅞ | .... |
| GairRob1¼ | 2 | 17½ | .... |
| GambleSk.60 | 1 | 7 | + ⅛ |
| Gamew1.10g | 1 | 21⅜ | — ⅛ |
| Garrett1.60b | 8 | 26⅜ | + ⅜ |
| GarWood | 4 | 4⅛ | .... |
| GaylordC1½ | 8 | 22½ | + ½ |
| GenAmIn.30g | 5 | 21⅝ | — ⅛ |
| GenATr½h | 10 | 32⅜ | — ⅜ |
| Gen Bak 1a | 4 | 12 | — ⅛ |
| do pf 8 | †20 | 144 | + 1 |
| GenBron1.40a | 1 | 19½ | .... |
| GenCable.45g | 9 | 10⅜ | + ⅛ |
| do 1 pf4 | †20 | 70½ | + ½ |
| GenCigar 1 | 1 | 17¼ | — ⅛ |
| GenDynam 3 | 21 | 35 | + ¼ |
| do pf 2 | 4 | 38¾ | + ¼ |
| GenElec 3 | 60 | 73⅛ | — ⅛ |
| GenFinan.60 | 1 | 8⅜ | .... |
| GenFds 2.40a | 7 | 57 | — ½ |
| do pf 3½ | 1 | 92¼ | + 1¼ |
| GenInstru 1 | 36 | 11⅞ | + ⅛ |
| GenMills2½ | 1 | 57 | + ⅞ |
| do pf 5 | †140 | 118¼ | + 1¼ |
| GenMot 4 | 133 | 56⅛ | + ⅜ |
| do pf 5 | 3 | 119½ | + ¾ |
| GMot pf3¾ | 5 | 93½ | + ¾ |
| GenOutAd2 | 1 | 22¼ | + ¼ |
| GenPCem2a | 1 | 45½ | .... |
| GenPrEq1 | 7 | 23¼ | + ⅛ |
| GenPS.45e | 36 | 3⅜ | — ⅛ |
| GenPU1.40a | 33 | 25⅞ | .... |
| GenRyS2a | 4 | 27 | — ½ |
| GenReal.60b | 3 | 10⅞ | + ¼ |
| GenRefrac 1.60a | 4 | 19½ | .... |
| GenShoe2½ | 2 | 44½ | .... |
| GenSCas pf6 | †260 | 90¼ | + ¼ |
| GenTel2.20 | 17 | 39 | + ¼ |
| GenTime2 | 1 | 26¼ | + ¼ |
| GenT&R2 | 11 | 25⅜ | — ⅜ |
| GaPacP1 | 9 | 11¼ | .... |
| Gillette2 | 15 | 37½ | — ½ |
| do pf5 | 1 | 99¼ | + ⅛ |
| Gimbel1 | 7 | 14⅛ | — ⅜ |
| do pf4½ | 1 | 81⅞ | + 1⅞ |
| GleanH½p | 1 | 10⅜ | + ⅛ |
| Glidden2 | 2 | 29 | + ¼ |
| GoodallS¾b | 1 | 12⅛ | .... |
| Gdrich2.60a | 6 | 64⅝ | .... |
| Goodyear3b | 9 | 47 | .... |
| GothHos | 1 | 5⅜ | — ⅛ |
| Grc&Co1.60a | 7 | 26⅛ | .... |
| GrahPaige | 21 | 1¼ | — ⅛ |
| GranbyM½e | 8 | 8 | + ⅛ |
| GrandUn1b | 7 | 29⅝ | + ⅛ |
| GranCStl1¾f | 3 | 15⅜ | — ¼ |
| GraysRob1b | 13 | 11⅛ | — ⅛ |
| GtNIrOr1½e | 6 | 16⅞ | + ⅛ |
| GtNoRypf4 | 14 | 48⅞ | — ⅜ |
| GtWstS1.20a | 7 | 17⅛ | — ⅛ |
| GreenHL2a | 3 | 34½ | + ⅛ |
| GreenT&D2 | 2 | 20⅛ | + ⅛ |
| Greyhd1 | 39 | 13 | + ⅛ |
| do pf4¼ | †10 | 91¼ | + ⅛ |
| GrumAir1g | 21 | 20½ | — ⅛ |
| GuantSug | 1 | 5⅛ | + ⅛ |
| GulfM&O2 | 5 | 29 | — ⅛ |
| do pf5 | 1 | 68⅞ | + ⅛ |
| GulfOil2b | 51 | 43⅝ | — ¼ |
| GulfSU1.20b | 4 | 23⅝ | + ⅛ |
| do pf4.40 | †10 | 99 | + ⅜ |
| HallPr1.40 | 1 | 16½ | .... |
| Halliburt.45h | 9 | 26⅝ | — ⅛ |
| HamPap.85g | 2 | 12 | + ¾ |
| Han p4¼ | †430 | 102 | + ½ |
| HarbWk2b | 5 | 24½ | — ⅜ |
| HarS&M1.60 | 4 | 23¼ | + ⅛ |
| HatCp½ | 7 | 5 | — ½ |
| HatCpf2¼ | †30 | 33½ | .... |
| HayesMf.60 | 3 | 5¾ | .... |
| HazAtG1.20 | 7 | 17⅞ | + ⅛ |
| HechtC1.80 | 5 | 23½ | .... |
| dopf3¾ | †10 | 82½ | + 1⅝ |
| Heipf3.65 | †110 | 94 | + 1 |
| Helme1.60a | 3 | 23 | .... |
| HerculMot1 | 3 | 16 | .... |
| HercPdr1.65g | 6 | 61¼ | + ½ |
| HewRobins2 | 1 | 24½ | + ½ |
| HeydenC⅜g | 58 | 14½ | + 1¼ |
| dopfA3½ | †20 | 64 | + 1½ |
| docvpf4⅜ | †210 | 75 | + ⅜ |
| HoltLot1.20 | 1 | 17¼ | + ⅛ |
| HollandF1 | 7 | 12⅝ | .... |
| Hmstk1.20g | 5 | 35½ | — ⅜ |
| HonolOil1⅜g | 1 | 48½ | .... |
| HookerEl2 | 3 | 57 | + 2 |
| docvpf 4.20 | †130 | 105 | + ¼ |
| HoudHer.90g | 3 | 12⅞ | + ¼ |
| dopf2¼ | 1 | 33 | — ¼ |
| HshFin2.40b | 1 | 43¾ | .... |
| dopf3¾ | †120 | 89¾ | + 2½ |
| HoustL&P1 | 22 | 25 | + ⅜ |
| HoustOil2a | 5 | 60½ | + 1½ |
| HoweS.55g | 10 | 10½ | — ⅛ |
| Hud&Man | 1 | 3⅝ | + ⅛ |
| HudBayM4a | 7 | 38⅝ | — ⅛ |
| HudMt⅜p | 133 | 10⅞ | + ⅛ |
| HuppCp.15g | 5 | 2⅛ | — ⅛ |
| HussR1.20a | 1 | 19¾ | + ¼ |
| IdahoPw2 | 1 | 43½ | .... |
| IllCent3¼g | 10 | 69⅜ | — ⅞ |
| IllPw2.20 | 6 | 37⅝ | + ⅛ |
| dopf2.13 | †500 | 48 | + ½ |
| dopf2.04 | 10 | 46½ | + 1 |
| IllTermRR | 4 | 8⅜ | + ⅛ |
| IngRand5a | 1 | 89 | + 1¼ |
| InlandStl3 | 17 | 39⅜ | — ¼ |
| InspirC1½g | 16 | 20 | + ⅛ |
| InsuranC.30 | 1 | 13⅞ | .... |
| Interch1.60a | 2 | 23⅝ | + ⅛ |
| dopf4½ | †10 | 87 | .... |
| IntercRub | 43 | 5⅛ | — ⅜ |
| InterlIr.90g | 3 | 14⅜ | .... |
| IntBusMch4b | 6 | 28 | + 2 |
| IntHarv2 | 65 | 25⅞ | — ⅛ |
| dopf7 | †20 | 154¼ | — ⅜ |
| IntHydElA | 6 | 22¼ | — ⅛ |
| IntM&C1.60 | 18 | 30 | + ⅛ |
| IntMining | 1 | 1½ | .... |
| IntNick2a | 38 | 38⅛ | — ⅜ |
| dopf7 | †30 | 131½ | + ⅛ |
| IntPack.30g | 4 | 9⅞ | — ⅛ |
| IntPaper3 | 28 | 50⅞ | .... |
| dopf4 | 3 | 99½ | + 1½ |
| IntRyCApf 3¾k | †10 | 54 | — 1 |
| IntShoe2.40 | 1 | 39⅝ | — ⅜ |
| IntSilver4 | 4 | 41⅝ | + 1 |
| IntTel&Tel1 | 39 | 14⅞ | — ⅛ |
| IntUtil1.40 | 2 | 25⅞ | .... |
| InterDStr2¼ | 1 | 26½ | + ⅜ |
| InterPw.64 | 5 | 9⅜ | + ⅛ |
| IowaIllG1.80 | 7 | 28⅞ | + ⅛ |
| IowaP&L1.40 | 7 | 24½ | + ⅛ |
| IslCrkCo1⅜g | 4 | 17⅜ | — ⅛ |
| Jacobs | 1 | 3½ | .... |
| JaegerMch2 | 1 | 19⅛ | — ⅛ |
| JeffLakS1 | 2 | 18⅛ | + ⅛ |
| JerCP&L pf4 | †250 | 85½ | + 1½ |
| JewelT1.60 | 10 | 39½ | — ⅛ |
| JohnsMan3a | 9 | 60⅛ | + ¾ |
| John&J1.40 | 1 | 57¼ | + ⅛ |
| Jon&L1.45g | 14 | 20¼ | .... |
| JoyMfg2½a | 5 | 31⅞ | + ¼ |
| KaisAl1.30b | 9 | 23⅝ | — ⅛ |
| do pf2½ | 6 | 42¼ | + ¼ |
| KanCP&L 1.60 | 1 | 28⅜ | .... |
| KCSou1¾h | 11 | 39 | + ⅛ |
| KanP&L1.12 | 1 | 17⅝ | + ⅛ |
| Kayser(J) | 2 | 10¼ | + ⅛ |
| KelHay1½ | 14 | 15⅝ | + ⅛ |
| Kennec3⅝g | 32 | 63⅜ | + ⅜ |
| KernCL2a | 17 | 38¼ | — 1 |
| KimbClk2.40 | 15 | 40½ | + ¼ |
| KingSeel2 | 1 | 23 | + ⅛ |
| Kinneypf5 | †10 | 80 | + 1 |
| Koppers2a | 8 | 30 | .... |
| do pf4 | †80 | 84¼ | + ⅜ |
| KresgeSS2 | 4 | 34¼ | — ⅛ |
| KressSH3 | 5 | 50 | + ⅛ |
| Kroger1.60a | 1 | 42¼ | .... |
| Lacledefns½ | 3 | 8⅝ | .... |
| Lambert1½ | 7 | 21½ | + ¼ |
| LaneBry1b | 2 | 15¼ | .... |
| do pf2¼ | †60 | 50 | — ½ |
| LanWell1.10g | 2 | 20 | — ⅞ |
| LeeRub&T3a | 1 | 52 | + 1 |
| Lees&Sons2 | 1 | 24⅜ | + ⅜ |
| LehighC&N | 10 | 8⅜ | .... |
| LehPortC1.20 | 8 | 26 | — ¼ |
| LehVC1pf | 3 | 7⅜ | — ⅛ |
| LehValRR | 13 | 15¼ | — ⅜ |
| Lehman4.04g | 4 | 66⅜ | + ⅛ |
| Lenn&F.80a | 4 | 15¼ | + ½ |
| LernStr1½ | 14 | 18⅞ | + ⅛ |
| LOFGlass2 | 11 | 35⅝ | + ⅛ |
| LMcN&L.60 | 9 | 9⅜ | + ⅛ |
| LifeSav1.20g | 1 | 35¼ | .... |
| Ligg&My4a | 7 | 77¼ | + ⅛ |
| LinkB2.40a | 5 | 36⅜ | + ⅛ |
| LionOil2 | 22 | 30¼ | .... |
| LionelCp.80a | 5 | 24 | — 1 |
| LiquidC1.40 | 4 | 17 | .... |
| LckAir1⅛d | 72 | 24 | .... |
| Loews.80 | 30 | 10⅞ | .... |
| LSCem1.40a | 8 | 28¼ | .... |
| LSGas1.40 | 9 | 24⅝ | + ¼ |
| LngBA1.14k | 2 | 22⅜ | — ⅛ |
| LongIslLt1 | 35 | 16⅞ | — ⅛ |
| dopfC5¼ | †200 | 102¾ | + ⅛ |
| dopfB5 | †90 | 100 | + ⅛ |
| Lorilla1.20a | 15 | 28⅛ | .... |
| do pf7 | †110 | 150½ | + ½ |
| LouG&E1.80 | 1 | 38 | + ⅛ |
| Lou&Nash4a | 21 | 60⅛ | + ⅛ |
| LukensStl1a | 1 | 40⅝ | + ⅛ |
| MacAnd&F3g | 2 | 41⅝ | + ⅛ |
| MackTrucks | 12 | 11⅛ | — ⅛ |
| Macy1.60 | 9 | 21⅝ | .... |
| do pf4¼ | †10 | 79¾ | .... |
| MagicCh.30p | 2 | 6⅞ | + ⅛ |
| MagmaCop | 7 | 22⅝ | — ⅛ |
| Magnavx1½ | 27 | 18⅝ | + ⅛ |
| ManatiS | 2 | 5 | + ⅛ |
| ManhSht1.40a | 1 | 23 | — ½ |
| MaracOil.30 | 14 | 7⅛ | — ⅛ |
| Marathn1.20 | 17 | 18⅞ | — ⅛ |
| MarMid.60 | 20 | 12 | .... |
| MarshFld2 | 6 | 24⅛ | — ⅛ |
| do pf4¼ | †20 | 83½ | .... |
| MartinGL | 61 | 14⅛ | + ⅛ |
| MartPar½g | 4 | 11 | .... |
| Masonite1 | 9 | 17¼ | — ⅜ |
| MasterEl1.60 | 1 | 17⅝ | .... |
| MathChem2 | 21 | 36 | .... |
| do pf4¼ | 2 | 102¼ | + ¾ |
| MayDSt1.80 | 11 | 29 | .... |
| Maytag1.60a | 2 | 17⅛ | — ⅛ |
| do pf3 | 2 | 45 | — 2⅛ |
| McCall1.20 | 4 | 16⅛ | — ⅛ |
| McCord2a | 1 | 21⅞ | + ⅛ |
| McCrorySt1 | 10 | 12⅜ | — ⅛ |
| do pf3½ | †60 | 75½ | + 1½ |
| McGrawEl3a | 1 | 61½ | + ⅛ |
| McGrawH½h | 7 | 28⅛ | + ⅜ |
| McKes&R2½ | 2 | 36½ | — ⅛ |
| McLellStr2 | 1 | 21⅛ | — ⅛ |
| McQuayNor1 | 1 | 12 | + ⅛ |
| MeadCp1.60b | 1 | 23¼ | + ¼ |
| MelvShoe1.80 | 5 | 26⅜ | — ⅛ |
| Mengel1 | 2 | 12⅜ | — ⅛ |
| MercantStr1a | 1 | 16⅛ | .... |
| Merck&C.80 | 52 | 19⅛ | + ⅛ |
| do cvpf4 | 3 | 94¼ | + ½ |
| MerrCh&S2 | 10 | 26⅜ | .... |
| MEdpf4.45 | †30 | 102 | + ½ |
| do pf4.35 | †50 | 99 | + 2 |
| MiamCop1⅛g | 2 | 20½ | .... |
| MidCPet3a | 14 | 58⅛ | + ⅜ |
| MidSUt1.40 | 5 | 25⅛ | .... |
| MidlStPd3a | 2 | 34⅜ | + 1½ |
| MidwOil1.05g | 3 | 21½ | .... |
| MinHon2a | 13 | 60⅞ | — ⅛ |
| do pf3¾ | 1 | 110½ | + 1½ |
| MinMol1.60 | 7 | 12½ | .... |
| do 2pf1½ | 1 | 18⅞ | — ⅛ |
| Min&StL1g | 5 | 18⅝ | — ⅛ |
| MinSP&SSM | 1 | 10⅛ | .... |
| MinnM&M1 | 34 | 46⅝ | + ⅛ |
| MinnP&L2.20 | 7 | 37⅞ | — ⅛ |
| MissnCp1⅞f | 9 | 25½ | .... |
| MissnDv⅜g | 18 | 17⅛ | .... |
| MissRivF2a | 6 | 37⅛ | — ⅛ |
| MoKanTex | 23 | 4⅞ | — ⅛ |
| do pf5k | 10 | 62⅜ | — ⅛ |
| MoPac pf | 9 | 35⅝ | — ⅜ |
| MohCpt1½g | 2 | 25 | + ⅛ |
| MojudCo.90g | 1 | 14 | + ¼ |
| MonsCh2¼ | 25 | 82⅜ | + 1⅛ |
| MontDUt.90 | 26 | 19⅛ | + ⅛ |
| MontPw1.60 | 5 | 28⅜ | + ⅜ |
| MontWrd2a | 18 | 55⅜ | — ⅛ |
| MooMcC1¼ | 10 | 12⅞ | .... |
| Morrell½ | 2 | 11¼ | — ⅛ |
| MotorPd2 | 5 | 24⅞ | + ⅛ |
| MotWheel2 | 2 | 23 | .... |
| Motorola1½ | 8 | 34¼ | — ⅛ |
| MuellB1.20a | 12 | 22½ | — ⅛ |
| MullinMf1.60 | 8 | 18⅝ | — ⅛ |
| Munsingw1 | 3 | 12⅛ | — ⅛ |
| Murphy1½a | 7 | 46½ | + ⅛ |
| MurrayCp2 | 8 | 17 | — ⅛ |
| NashKelv2 | 37 | 17⅝ | + ⅛ |
| NaC&SL3g | †10 | 78½ | — ⅛ |
| NatAcme2a | 5 | 29⅜ | — ⅜ |
| NatAirlin.60 | 18 | 12¼ | + ⅛ |
| NatAutoF2 | 3 | 17⅛ | — ⅛ |
| NatAviat⅜g | 3 | 21⅛ | — ⅛ |
| NatBisc2 | 7 | 34⅜ | + ⅛ |
| dopf7 | †100 | 167½ | — ⅛ |
| NatCan | 1 | 10⅜ | + ⅛ |
| NatCashR3 | 27 | 57 | + 1⅞ |
| NatCityL1.60 | 1 | 16⅛ | .... |
| NaCon pf1¼ | 4 | 19 | — ⅛ |
| do pf1¼ | 3 | 19¼ | — ⅛ |
| NatCyG1.20 | 11 | 16⅛ | — ⅛ |
| NatDairy3 | 21 | 58⅛ | + ⅛ |
| NatDStr1a | 5 | 12⅜ | .... |
| NatDistil1 | 29 | 17½ | — ⅛ |
| do pf4¼ | 7 | 88½ | + ⅛ |
| NatGy1.40b | 15 | 18⅜ | .... |
| do pf4½ | †100 | 93½ | + ½ |
| NatLead1a | 35 | 32⅜ | + ⅛ |
| do pf B6 | †20 | 137⅞ | + 1½ |
| NatMal2a | 5 | 24⅞ | — ⅛ |
| NatStl3 | 11 | 44½ | — ⅛ |
| NatSup2 | 8 | 23⅝ | — ⅛ |
| do pf4½ | †200 | 86⅝ | + ⅛ |
| NatTea1.60 | 6 | 27½ | — ⅛ |
| do pf4.20 | 2 | 110 | + 1 |
| NatThe.15g | 12 | 6⅛ | — ⅛ |
| Natoma.30g | 18 | 4⅝ | — ⅛ |
| NehiCp.70 | 1 | 10⅞ | — ⅛ |
| NeisnerB.80a | 5 | 14⅝ | — ⅛ |
| Nesco | 2 | 12⅝ | — ⅛ |
| Newberry2 | 8 | 32½ | — ⅛ |
| NewEnEl.90 | 31 | 13 | .... |
| NJP&L pf4 | †60 | 88 | — 2 |
| Newmont1½g | 5 | 39 | — 1 |
| NewptInd.60g | 8 | 12⅜ | + ½ |
| NewptNSh2a | 2 | 27 | — ¼ |
| NYAirBr1.60 | 2 | 17⅝ | — ⅛ |
| NYCentral1g | 56 | 20⅜ | — ¼ |
| NYCh&SL2b | 18 | 31⅞ | + ⅜ |
| do pf6 | 1 | 103 | .... |
| NYNH&Hart | 4 | 22⅜ | .... |
| do pf7k | 7 | 55½ | + ⅜ |
| NYShipbdg | 3 | 23 | — ¼ |
| NYStaE&G 1.90 | 26 | 32¼ | .... |
| do rt | 389 | 5-32 | .... |
| do pf3¾ | †40 | 89 | .... |
| NiaMP1.60 | 24 | 26⅛ | .... |
| do pf3.60 | 1 | 85½ | + 1 |
| do pf3.40 | 3 | 79¼ | + ¼ |
| NomaEl3⅜f | 3 | 8⅜ | .... |
| Norf&W3a | 15 | 42⅜ | + ⅛ |
| NAmA⅜g | 150 | 17⅞ | + ⅛ |
| NAmCo.30d | 7 | 20 | .... |
| NorCen4 | †10 | 84½ | .... |
| NNGas1.80 | 21 | 35½ | + ½ |
| NorPac3 | 61 | 55⅞ | — ⅜ |
| NStaPw.70 | 21 | 13⅛ | + ⅛ |
| do pf4.80 | †50 | 104½ | + 1¼ |
| do pf4.10 | †50 | 94¾ | + ⅛ |
| do pf 3.60 | †120 | 84¼ | + ¾ |
| NorthrA1 | 27 | 14⅞ | — ⅜ |
| NorthwAirl | 4 | 9⅞ | + ⅛ |
| do pf1.15 | 4 | 19⅛ | + ⅛ |
| NorwichPh1 | 4 | 19⅞ | + ⅛ |
| OhioE2.20 | 4 | 37⅛ | + ⅛ |
| OhEpf4.44 | †30 | 100⅞ | .... |
| dopf4.40 | †40 | 102½ | + 2 |
| OhioOil3 | 13 | 53½ | — ⅛ |
| OklaG&E1½ | 4 | 25½ | + ⅛ |
| OlivCp1.20 | 96 | 9 | — ⅜ |
| dopf4½ | †30 | 73 | — ⅛ |
| Omnibus⅜g | 6 | 11⅞ | .... |
| ††OtisE2½g | 5 | 38⅝ | — ⅛ |
| OuM&M-.20d | 3 | 39½ | — ½ |
| OwenOF.30g | 7 | 43⅝ | — ⅛ |
| OwenIllG4 | 5 | 73⅜ | + ⅜ |
| PabcoPd | 3 | 13⅛ | .... |
| PacAmFish | 1 | 8 | — ⅛ |
| PacCoa3g | †10 | 36½ | + ⅜ |
| dopf4g | †20 | 47 | + ⅜ |
| PacFin2 | 10 | 26½ | .... |
| PG&E2.20 | 128 | 36⅜ | + ¼ |
| dor' | | 397 | 7-16 |
| PacLtg | 4 | 64½ | .... |
| PacMills.70g | 1 | 23⅞ | .... |
| PacT&T7 | †150 | 111½ | + ¼ |
| dopf6 | †230 | 135⅛ | + 1⅛ |
| PacTin.55g | 2 | 5 | + ⅛ |
| PaWO3⅞f | 183 | 32½ | + 1 |
| Packard.20g | 23 | 4⅛ | .... |
| PanAWA⅛g | 81 | 9⅛ | + ⅛ |
| PanEPL2½ | 9 | 67 | — ⅛ |
| dopf4 | †30 | 97 | .... |
| PanhOil.30g | 29 | 6 | .... |
| ParamPict2 | 15 | 26 | .... |
| ParkeDa1.40 | 16 | 31⅝ | — ⅛ |
| PatinoMi⅜r | 4 | 5⅛ | — ⅛ |
| PeabCoal | 7 | 3⅜ | .... |
| dopf1¼ | 4 | 13⅛ | — ⅛ |
| PeninT1.60 | 3 | 27⅞ | + ⅛ |
| PennDix1.30g | 8 | 34⅛ | — ⅛ |
| PenneyJC2a | 9 | 71 | + ⅛ |
| PaCl&C⅜e | 1 | 11⅜ | — ⅛ |
| PaP&L2 | 7 | 33½ | — ⅛ |
| PaRR⅜g | 42 | 18⅜ | — ⅛ |
| PaSalt1.20g | 2 | 42½ | + ⅛ |
| PeoplesD2 | 1 | 20⅜ | + ⅛ |
| PeoplesGas6 | 2 | 132 | .... |
| PepsiC¼g | 27 | 11⅜ | — ⅛ |
| PetMilk1a | 4 | 46 | + 1 |
| PetrolC½g | 2 | 18½ | .... |
| PfeifB1.60 | 1 | 17¼ | + ⅛ |
| Pfizer1a | 39 | 32 | .... |
| do pf4 | †100 | 97¾ | + ½ |
| PhelD2.60a | 10 | 31 | — ⅛ |
| PhilEl1.60 | 10 | 30½ | + ⅛ |
| dopf4.68 | †200 | 105⅜ | + ⅛ |
| do pf4.40 | †80 | 105 | + 2 |
| do pf1 | 2 | 21⅜ | — ⅛ |
| P&RC&I.60p | 7 | 9⅝ | .... |
| Philco1.60 | 13 | 29⅜ | — ⅜ |
| PhilMor3 | 12 | 51⅞ | + ⅛ |
| dopf4 | 1 | 95½ | — ⅛ |
| PhilPet2.60 | 55 | 50⅞ | — ⅛ |
| PillsMills2 | 3 | 32⅜ | + ⅛ |
| PitneyBow1 | 3 | 20⅞ | + ⅛ |
| PitCokeC1a | 4 | 20 | — ⅛ |
| PitConCoal3 | 5 | 43 | — ⅛ |
| PitForg⅜g | 1 | 11⅜ | .... |
| PitPlG1.05g | 17 | 47⅛ | — ⅛ |
| PitSc&B.60a | 1 | 7¼ | + ⅛ |
| PitStl1⅜f | 12 | 14 | + ⅛ |
| PittstonCo1 | 4 | 21 | .... |
| do pf 5½ | †10 | 91 | .... |
| PlymO1.60b | 10 | 25 | — ⅛ |
| PondCP4 | 3 | 35⅝ | + ⅛ |
| Pr&CoB1¼g | 5 | 14 | — ⅛ |
| PotomEP1 | 5 | 16⅞ | — ⅛ |
| PressSC.60g | 19 | 8⅛ | .... |
| Proct&G2.60 | 4 | 60½ | — ⅛ |
| PubSC1.60 | 6 | 30⅝ | — ⅛ |
| PubSvE&G 1.60 | 27 | 25¼ | + ¼ |
| PSE&G pf 1.40 | 5 | 25¼ | .... |
| PubSvI1.80 | 17 | 33⅛ | + ⅛ |
| do pf 3½ | †70 | 79¼ | + ⅛ |
| do pf 1.08 | 2 | 24⅝ | .... |
| PubInd⅜f | 9 | 10⅝ | + ⅛ |
| do pf4¾ | †40 | 80¼ | .... |
| Pullman2½g | 4 | 37¼ | + ⅛ |
| PureOil2a | 24 | 45⅞ | — ⅛ |
| QuaOats1.35g | 6 | 27⅝ | + ⅜ |
| QuakSOil2 | 3 | 21 | .... |
| RKOPic | 27 | 3⅛ | + ⅛ |
| RKOThe.15g | 6 | 3⅝ | .... |
| RadCp1 | 97 | 23⅜ | — ⅛ |
| dopf3½ | 9 | 71 | + ⅛ |
| RaybM3g | 1 | 37 | + ⅛ |
| Rayonier1½ | 9 | 23⅝ | + ⅛ |
| dopf2 | 2 | 31⅜ | — ⅛ |
| Raytheon | 57 | 10 | .... |
| ReadingCo2 | 1 | 27¾ | — ⅛ |
| ReedRBit1a | 1 | 16⅝ | + ⅛ |
| ReevesBl.20 | 2 | 12⅜ | — ⅛ |
| RelianceM1.20 | 4 | 10¼ | .... |
| RemR1g | 14 | 14⅛ | .... |
| ReoMotors2b | 5 | 20 | .... |
| RepAv⅜g | 47 | 2⅛ | — ⅛ |
| RepPict | 1 | 3 | .... |
| do pf 1 | 2 | 10 | + ⅛ |
| RepStl3g | 33 | 43⅛ | — ⅛ |
| RevCop1½g | 6 | 34¼ | — ¼ |
| RexDru.15e | 19 | 5⅝ | — ⅛ |
| ReynMet1b | 4 | 46 | + ⅜ |
| ReynSpg | 2 | 5⅛ | + ⅛ |
| ReyTobB2 | 17 | 47⅜ | — ⅜ |
| do pf4½ | †100 | 102½ | .... |
| do pf3.60 | 1 | 86½ | + ½ |
| RichfO3a | 10 | 45½ | — ½ |
| RoanACp.19g | 3 | 7⅜ | .... |
| RobbM.30p | 11 | 15 | — ¼ |
| do pf2¼ | 5 | 29½ | — 1 |
| RobFulton1½ | 9 | 17⅝ | .... |
| RoG&E2.24 | 5 | 38⅝ | + ¼ |
| Roh&H1.60b | 1 | 129 | + 2 |
| Ronson.45g | 2 | 7⅛ | + ⅛ |
| RoylType1½ | 4 | 15⅜ | — ⅛ |
| Ruberoid1⅜g | 1 | 52½ | — ⅛ |
| Sfwyst2.40 | 12 | 37⅜ | .... |
| docvpf4½ | 3 | 111⅜ | + ⅛ |
| dopf4 | †100 | 84½ | — ⅛ |
| StJosLead3 | 17 | 32 | — ⅛ |
| StLSF1⅞g | 26 | 25¼ | — ⅛ |
| dopf5 | 3 | 64⅛ | + ⅛ |
| StRegPap1a | 31 | 18⅝ | .... |
| SangmEl1½ | 1 | 22⅛ | + ⅛ |
| SavArms⅜g | 5 | 11⅜ | + ⅛ |
| ScheniyInd2 | 28 | 22¼ | .... |
| Schering⅛g | 21 | 11½ | — ⅛ |
| ScottPap3 | 12 | 65¼ | + 1⅛ |
| dopf4 | †10 | 103 | .... |
| ScovillMf2 | 4 | 27⅛ | + ⅛ |
| ScrantonEl1 | 3 | 16⅜ | + ⅛ |
| SALRR3.20 | 14 | 39½ | + ⅛ |
| SeabFin1.80 | 6 | 22⅛ | + ⅛ |
| SeabOil2a | 1 | 77⅜ | + ⅜ |
| Seagrave1.20 | 1 | 15¼ | — ⅛ |
| SearsRoab2a | 19 | 56⅝ | — ⅛ |
| Servel½e | 33 | 7⅛ | .... |
| ShamO&G2b | 6 | 37⅛ | — ⅛ |
| SharonStl4 | 22 | 33⅛ | — ⅛ |
| ShellOil3b | 24 | 69⅛ | — ⅛ |
| ShellerMf1.20 | 4 | 14⅛ | .... |
| SheraAm.60b | 3 | 12⅜ | — ⅛ |
| Simmons1½g | 3 | 29⅛ | + ⅛ |
| SinclairO2.60 | 83 | 31⅞ | — ½ |
| SkellyOil | 8 | 35 | + ⅛ |
| ††SmithAO2 | 6 | 24 | + ⅛ |
| Smith Alex | 9 | 9⅛ | + ⅛ |
| Smit pf1¾ | †10 | 39⅜ | .... |
| SmithDou1.20 | 3 | 16⅛ | + ⅛ |
| SoconyVac 2 | 48 | 32⅛ | — ⅛ |
| Solar Airc1a | 7 | 16⅜ | + ⅛ |
| Sol Am pf4 | 5 | 16⅛ | .... |
| SoAG&P.30g | 11 | 5 | .... |
| SoCE&G .70 | 2 | 12⅞ | .... |
| SoPRSug4g | 2 | 40⅞ | — ⅛ |
| SouCalEdis2 | 28 | 36⅝ | + ⅛ |
| South Co.80 | 33 | 14½ | + ⅛ |
| SoIndG1½ | 1 | 24 | + ⅛ |
| SoNGa1.40b | 34 | 25 | + ⅛ |
| Sou Pac 3 | 53 | 38⅞ | — ⅛ |
| Sou Ry 8⅜h | 50 | 41½ | — ⅛ |
| do pf 2½ | 4 | 37⅞ | — ⅛ |
| Spalding1 | 1 | 13⅜ | .... |
| SparkW.30g | 3 | 5⅜ | + ⅛ |
| SpeChe2.20 | 1 | 54⅛ | .... |
| docvpf2¼ | †20 | 57½ | .... |
| SpenKel.60g | 8 | 12⅝ | — ⅛ |
| Sperry3 | 25 | 41½ | + ⅛ |
| Spiegel | 1 | 5⅞ | + ⅛ |
| dopf4½ | †10 | 57½ | + ⅛ |
| SqD1.40a | 5 | 23⅝ | — ⅛ |
| StdBra1.60a | 11 | 26½ | — ⅛ |
| dopf3½ | †30 | 84½ | + ⅛ |
| StdCoilPd | 6 | 13⅝ | + ⅛ |
| StdG&E6¾ | 9 | 11⅜ | — ⅛ |
| StOilCa2⅛g | 24 | 50 | .... |
| StOilIn2b½ | 26 | 66⅜ | — ⅛ |
| StOilNJ3a | 28 | 69⅜ | — ⅛ |
| StOilO2.40 | 8 | 31⅞ | — ⅛ |
| StRyEq1a | 7 | 10⅞ | .... |
| StdStSpg2b | 28 | 19⅝ | — ⅛ |
| StanWar | 4 | 9⅝ | — ⅛ |
| SterlDrug2 | 12 | 34⅛ | + ⅛ |
| StevensJP2 | 8 | 27 | .... |
| SteWar1.40a | 6 | 18⅝ | — ⅛ |
| StixB&F1.20 | 1 | 14½ | — ⅛ |
| StokVC.60b | 15 | 12⅜ | — ⅛ |
| do pf1 | 10 | 17⅝ | — ⅛ |
| Stone&W1g | 5 | 23 | .... |
| Studbaker3 | 174 | 22⅝ | — ⅛ |
| SunChe.60a | 11 | 8⅛ | — ⅛ |
| SunOil1b | 1 | 73 | + ⅛ |
| Sunbeam1a | 1 | 29 | .... |
| SunraOil1.20 | 46 | 16 | .... |
| do pfA1.06 | 11 | 23⅝ | .... |
| do 2dpf1.10 | 1 | 20½ | .... |
| SunshBis4 | 2 | 67 | .... |
| SunshMn.60 | 5 | 7⅛ | — ⅛ |
| SuperiorStl1b | | 15½ | + ⅛ |
| SutherPap1½ | 1 | 26⅛ | — ⅛ |
| dopf4.40 | †10 | 106 | + ⅛ |
| SweetsCo½a | 6 | 15 | .... |
| Swift&Co2a | 8 | 38⅛ | — ⅛ |
| SylvElPd2 | 13 | 31⅜ | — ⅛ |
| docvpf4.40 | 1 | 99½ | .... |
| dopf4 | †40 | 78⅜ | .... |
| SymGould⅛g | 3 | 6⅜ | .... |
| Telautogr1 | 3 | 16 | + ⅛ |
| TexasCo3a | 31 | 51 | — ⅛ |
| TexGPd1.40 | 21 | 37⅜ | — ⅛ |
| TexGSul4a | 8 | 85 | + ⅛ |
| TPC&O1.40a | 21 | 34⅛ | — ⅛ |
| TexPLT1¼g | 9 | 109⅛ | — 1½ |
| TexUtil1.93g | 12 | 42⅝ | — ⅛ |
| Textron¼f | 2 | 8 | + ⅛ |
| do pf1¼ | 1 | 15 | — ⅛ |
| ThatchGl1 | 2 | 12⅜ | .... |
| Thermoid.30g | 1 | 7⅛ | + ⅛ |
| ThirdAvTran | 1 | 2⅛ | + ⅛ |
| ThompJR.60 | 1 | 9½ | .... |
| ThompPd2b | 9 | 43⅜ | — ⅛ |
| do pf4 | †400 | 91 | + 1 |
| TidWatA1a | 13 | 20½ | .... |
| TimkDeAx2 | 11 | 20 | — ⅛ |
| TimkRBr3 | 14 | 37½ | + 1 |
| ToledoEd.70 | 8 | 12 | — ⅛ |
| TrWA1⅜f | 11 | 14⅛ | .... |
| Trans1.30a | 14 | 24⅞ | — ⅛ |
| TriCont.60g | 18 | 14 | .... |
| do pf6 | †50 | 109¼ | — ⅛ |
| TrusTpf2.80 | 2 | 43 | .... |
| TungSol1a | 12 | 18⅛ | + ⅛ |
| do pf2½ | †70 | 50¼ | + ⅛ |
| TwentCFox1 | 20 | 15⅝ | — ⅛ |
| TwCitRT1.60 | 4 | 12 | + ⅛ |
| doprpf2½ | †110 | 37 | + ⅛ |
| TwinCoach½ | 1 | 6⅛ | + ⅛ |
| Udylite1 | 5 | 11⅛ | — ⅛ |
| Underwd2½g | 1 | 36⅝ | + ⅛ |
| UnAsb&R⅜p | 2 | 8⅝ | .... |
| UnBag&P3a | 6 | 42½ | + ⅜ |
| UnCarbide2a | 48 | 65¼ | .... |
| UnElMo1.20 | 9 | 21¼ | .... |
| do pf4¼ | †280 | 102½ | + ⅛ |
| UnOilCal2 | 11 | 40⅛ | — ⅜ |
| UnPac5a | 3 | 101¾ | — ¼ |
| do pf2 | 17 | 45½ | .... |
| UnTankC2.60 | 5 | 39⅝ | + ½ |
| UnitAirLin1a | 52 | 23 | — ⅜ |
| UnitAirc3 | 45 | 40½ | — ⅛ |
| UnitBisc2 | 1 | 34⅛ | — ⅛ |
| UnitCarbn2¼ | 2 | 51½ | + ½ |
| UnCarF1.60a | 2 | 26⅛ | + ⅛ |
| UnCigW.10g | 25 | 4 | .... |
| UnitCp.20a | 14 | 5⅛ | .... |
| UnDye&Ch | 28 | 8⅝ | + ⅛ |
| dopf1⅜k | †230 | 61⅛ | + 2⅛ |
| UnitElCoal1 | 5 | 12⅛ | + ⅛ |
| UnitEng&F1a | 4 | 12½ | .... |
| UnitFruit3a | 32 | 47⅝ | + 1⅜ |
| UnGasCp wd | 23 | 26⅜ | + ⅛ |
| do 1⅜ | 31 | 26⅜ | .... |
| UnGaslm1.80 | 1 | 33⅜ | — ⅛ |
| UnitM&M1 | 21 | 11½ | — ⅛ |
| UnPkCMin | 1 | 1⅜ | .... |
| US&FS.40g | 15 | 47½ | — ⅛ |
| do pf4½ | †10 | 97 | .... |
| USFreight1a | 3 | 23⅛ | — ⅛ |
| USGypsm4a | 3 | 105 | — ⅛ |
| USLeather | 75 | 14⅞ | .... |
| USLines2 | 14 | 18 | + ⅛ |
| USPipe&F3 | 4 | 35⅜ | .... |
| USPlyw1.40 | 10 | 23⅞ | .... |
| USRub1½g | 30 | 25⅜ | .... |
| dopf8 | †10 | 132⅜ | .... |
| USSmelt1⅛p | 5 | 39½ | — 1 |
| dopf3½ | 1 | 56 | + ⅛ |
| USSteel3 | 65 | 35⅛ | — ⅛ |
| dopf7 | 4 | 136⅛ | + ⅛ |
| USTob1.20 | 3 | 18⅜ | .... |
| UnStkyd.40a | 2 | 6⅜ | + ⅛ |
| UnitStrpf6 | †50 | 75⅜ | + ⅛ |
| do2pf⅛g | 2 | 7⅛ | .... |
| UnWallpap | 41 | 1⅜ | — ⅛ |
| UnivAmer | 2 | 2 | + ⅛ |
| UnLfT1.40a | 13 | 27 | + ⅛ |
| UnivPict1 | 5 | 16⅛ | — ⅛ |
| UtahP&L1.80 | 4 | 30⅜ | + ⅛ |
| VanNor1.05g | 6 | 13½ | — ⅛ |
| VanRaal2.60 | 5 | 28 | — ⅛ |
| VanadCp2.40 | 4 | 32⅞ | — ⅛ |
| VertCSug.64g | 3 | 6⅜ | .... |
| VickChm1.20 | 2 | 27 | + ⅛ |
| VictChW1.20 | 3 | 26 | — ⅛ |
| VaCaroCh | 4 | 17½ | + ⅛ |
| VaEl&P1.40 | 16 | 24⅜ | + ⅛ |
| VirgRy2½ | 2 | 28 | + 1 |
| dopf1½ | 10 | 25⅜ | .... |
| WaldorfSys1 | 1 | 12¼ | .... |
| Walgren1.60a | 3 | 23⅝ | — ⅛ |
| WalkerH3a | 4 | 48 | — ⅛ |
| Walwor.15g | 14 | 5⅝ | .... |
| WardBak1.80 | 1 | 23 | .... |
| WarnBP.90g | 6 | 12¼ | + ⅛ |
| WarnHud1a | 9 | 16⅝ | + ⅛ |
| WarPet1.60 | 27 | 31⅛ | + ⅛ |
| WashWP1.60 | 5 | 25½ | .... |
| WaukeshaM1 | 2 | 13¼ | — ⅛ |
| WayKn1.60a | 1 | 20⅝ | + ⅛ |
| WaynePump | 5 | 9 | .... |
| WebstInv.10g | 7 | 10¼ | .... |
| WO&Spf4 | †10 | 74⅞ | — ⅛ |
| WestISug1g | 1 | 19 | + ⅛ |
| WKyCoal2a | 23 | 18⅞ | + ⅛ |
| WPEl2.20 | 30 | 34⅛ | + ⅛ |
| dopf4½ | †100 | 102½ | + ⅛ |
| WVaCoal1.20 | 1 | 14⅝ | + ⅛ |
| WVaP pf 4½ | †20 | 104 | — ½ |
| WAirL.60 | 20 | 8⅝ | — ⅛ |
| WestAut3a | 1 | 46 | — ⅛ |
| WestMary | 14 | 21½ | — 1⅜ |
| do 2 pf | 2 | 47⅝ | — ⅛ |
| WestPac3 | 10 | 49 | + ⅛ |
| WUnTel3 | 17 | 43⅜ | — ⅜ |
| WestgABrk 1.60a | 20 | 22½ | — ⅛ |
| WestgEl2 | 54 | 43⅜ | — ⅛ |
| do pf3.80 | 2 | 94⅞ | + ⅛ |
| WheelStl3 | 3 | 32⅝ | — ⅛ |
| do pf5 | †20 | 6½ | .... |
| WhiteM2½ | 14 | 24 | — ⅛ |
| WhiteSew1 | 8 | 7⅞ | + ⅛ |
| WilcoxOil1 | 5 | 20⅝ | — ⅛ |
| WillysOver | 7 | 16⅛ | .... |
| Wilson&Co | 24 | 8½ | .... |
| WiscElP1.40 | 6 | 27⅛ | + ¼ |
| WiscPSv1.10 | 2 | 17¼ | .... |
| WoodwarIr2a | 2 | 38⅛ | + ½ |
| Woolworth2a | 6 | 43½ | + ⅛ |
| Worthing2a | 13 | 27⅞ | .... |
| docvpf4½ | †10 | 102 | .... |
| do pf 4½ | †10 | 77¼ | + ¼ |
| WyanWo.40a | 3 | 8 | — ⅛ |
| Yale&Tow2a | 8 | 34 | + ½ |
| YorkCp1 | 10 | 18⅛ | — ⅛ |
| do pf 2¼ | 1 | 48½ | .... |
| YoungS&W1a | 1 | 23 | — ⅛ |
| YngstS&T3 | 20 | 35½ | — ⅛ |
| YngstSD⅜g | 9 | 12 | + ⅛ |
| ZenithRad2a | 5 | 72 | .... |
| ZonitePd.10g | 1 | 3⅜ | .... |

Symbols: ††Ex-dividend. •Ex-rights. †Actual sale. x-dis-Ex-distribution. wd-When distributed. wi-When issued. a-Also extra or extras. b-Annual rate plus stock dividend. d-Declared or paid in 1953 plus stock dividend. e-Paid last year. f-Payable in stock estimated cash value on ex-dividend rate. g-Declared or paid so far this year, an accumulative issue with dividends in arrears. h-Declared or paid after stock dividend or split up. k-Declared or paid this year, an accumulative issue with dividends in arrears. p-Paid this year, dividend omitted deferred or no action taken at last dividend meeting. r-Declared or paid 1952 plus stock dividend.

# CHEVROLET TO MAKE 'PLASTIC' CARS HERE

## Production of 150 H.P. Sports Autos to Be Moved From Michigan.

The assembly operation of Chevrolet Motors's Corvette, a plastic-bodied sports automobile with a 150-horsepower engine, will be moved to the St. Louis plant early next year with an ultimate anticipated production of 1000 units a month, W. L. Mosher, plant manager, said today.

Additional personnel will be needed for the new production process at the St. Louis plant, but the approximate number of workers to be hired has not been determined, Mosher said. He said sufficient space is available in the plant at 3909 North Union boulevard, but it will be necessary to install specialized equipment.

Chevrolet Motors, pioneering in the volume production of plastic-bodied sports automobiles, is now producing Corvettes at the rate of three a day at Flint, Mich. So far 75 Corvettes have been built.

The Corvette's 150-horsepower engine has been stepped up by using a basic Chevrolet engine and increasing its power by three carburetors mounted in parallel. Each carburetor feeds two cylinders. A compression ratio of 8 to 1 is obtained through the adaption of a smaller combustion chamber.

Also increasing power output is a dual exhaust system, designed to cut down rear end drag.

Chevrolet used the laminated or "sandwich" method to produce plastic bodies in 61 separate folds. The chief materials are fibrous glass mats and plyester resinant. When the liquid resinant cures, it binds and supports the filaments of glass in the mat to creat a solid panel.

A two-passenger Corvette has a 102-inch wheelbase and an overall length of 167 inches. From the ground to the top of its windshield its height is 48 inches.

### Police Study Spanish.

NEW YORK, Sept. 29 (UP)—Sixty policemen are studying phonetic Spanish. The department said the language course was made necessary by the increased Puerto Rican population of the city.

FOR CAR... Lease, Rental
Free Delivery in Downtown Area
Columbia
8th & Lucas CH. 8761

DAYSTROM
Incorporated • Elizabeth, N. J.
DYM
DIVIDEND NOTICE
The Directors of Daystrom, Incorporated on September 22, 1953, declared a regular quarterly dividend of 25 cents per share, payable November 16, 1953, to holders of record October 27, 1953.
★ Operating Units ★
AMERICAN TYPE FOUNDERS
DAYSTROM ELECTRIC CORP.
DAYSTROM FURNITURE DIVISION
DAYSTROM INSTRUMENT DIVISION

# Smaller Mill Stocks of Soybeans Than Year Ago Boost Futures

CHICAGO, Sept. 19 (AP)—Soybeans enjoyed a brisk demand on the Board of Trade today by the rest of the market had a pretty shaky look, particularly toward the finish. Buying of soybeans followed a Commerce Department report of smaller stocks of beans at mills than a year ago. Beans could not hold their best gains, which at one time extended to more than 3 cents.

Wheat moved ahead with beans at one time on hopes of export business and a slight pick up in flour demand. The bread grain retreated late in the session.

Feed grains, particularly corn, had a few weak spells. Approach of harvesting in the main corn belt was considered responsible for the uneasiness in that grain.

The Census Bureau reported stocks of soybeans at mills at the end of August totaled 7,612,000 bushels compared with 9,070,000 bushels a year ago. Bean meal stocks totaled 444,975 tons against 418,562 tons while bean oil supplies were 102,259 tons against 63,337 tons.

## BUTTER, EGGS AND POULTRY

ST. LOUIS PRODUCE ROW, Sept. 29—The butter, egg and poultry markets as reported by the "St. Louis Daily Market Reporter":

EGGS—Base price of wholesale receivers to shippers wholesale grades (cases returned except extras): extras 70 per cent A min., 62@64c; 40@60 per cent A min., 59c@61c; standards, 51@53c; unclassified North Missouri and Iowa 48½@49c; nearby 43@48c; no grades, heavy, 32@36c; small, 24@28c; small pullets, 24@28c; consumer grades (candled and graded in St. Louis), AA large, 61@65c, A large, 59@63c, A medium 46@49c, A small, 27@30c; B large, 47@50c.

LIVE POULTRY—Paying prices of wholesale receivers to shippers: Fowl, heavy breeds, 20@20½c; leghorns and hybrids, 18c; fryers and broilers, commercial crosses, barred rocks and whites 29c; reds, 27½c; nearby farm range whites, 24@26c; farm range reds, 18@22c; leghorns, hybrids, 19c; barebacks, 20@22c; No. 2 chickens, 15c.

Ducks, young white, 5 lbs. and over, 22c; old, small or dark, 16c; muscovy, 14c; turkeys, young hens (14-14½ lbs.), 36@36½c; young toms, 30@32c; young Beltsville hens and toms, 35c; toms (straight lots), 33c; old hens and toms, 28@30c; roosters, old, and leghorn stags, 17c; young, 19@20c; geese, 17c; swan, 12c; guineas, old 20c, young, 2¼ lbs. and up 31c, small 25c.

CHEESE — Wisconsin (f.o.b. St. Louis): cheddars, 41@¾c; twins, 42@¾c; flats, 43¼@¾c; longhorns, 43¼@¾c; daisies, 41½@42c; rindless prints (currents), 47½@48c; rindless prints (60-day), 50½@51c; process (5-lb. loaf), 41½@42c; brick, 43½@44c; Swiss (A), 48@80c.

DRESSED CHICKENS—Full drawn, iced, 1¾ to 3 lbs., delivered St. Louis, 44@46c.

BUTTER — 92-score 66¼@67½c; 90-score 62½@63½c; 89-score 62@62½c.

BUTTERFAT—Missouri points, No. 1, 53c; No. 2, 47c. Illinois and Arkansas points, No. 1, 53c; No. 2, 50c.

### Northern Pacific Net Jumps.

NEW YORK, Sept. 29 (INS)—Northern Pacific Railway reports net income for the eight months ended Aug. 31, of $8,599,409, equal to $3.47 a common share, compared with $4,769,561, or $1.92 a common share, in the same period last year. Gross revenues for the January-August period amounted to $118,607,437, as against $112,020,550 in the 1952 period.

## GRAIN FUTURES MARKET

MERCHANTS' EXCHANGE, Sept. 29—Grain futures range:

| | High. | Low. | Close. | Prev. Close. |
|---|---|---|---|---|
| WHEAT. | | | | |
| ChiJuly | 191 | 190 | 190⅜-¼ | 189¾ |
| ChiMar | 198 | 196 | 196⅝-¼ | 196⅞-¾ |
| ChiMay | 196¾ | 195¼ | 195¼-¼ | 195⅞-¾ |
| ChiDec | 196⅛ | 194⅛ | 194½-⅜ | 195¼-95 |
| KCDec | 203⅜ | 201½ | 201⅜ | 202⅞ |
| KCMar | 205⅜ | 204 | 204⅜ | 205⅜-¼ |
| KCMay | 202⅜ | 201¼ | 201⅜ | 202 |
| MinDec | 220¾ | 218⅜ | 218⅜ | 220 |
| MinMay | 211⅞ | 210¼ | 210¼ | 211¼ |
| MinJuly | 207⅜ | 206 | 206 | 207 |
| CORN. | | | | |
| ChiDec | 148⅝ | 146⅝ | 147½-⅝ | 147⅞-48 |
| ChiMar | 151⅛ | 149⅜ | 150⅝-½ | 150¾ |
| ChiMay | 152½ | 151⅛ | 152-51⅞ | 152⅜-¼ |
| ChiJuly | 151⅜ | 150⅜ | 151¼ | 151⅝ |
| OATS. | | | | |
| ChiDec | 75½ | 74⅝ | 75⅛ | 75-⅛ |
| ChiMar | 75¾ | 75⅛ | 75½ | 75¾-½ |
| ChiMay | 73½ | 73 | 73⅜-½ | 73⅛ |
| ChiJuly | 69⅝ | 69⅛ | 69½ | 69⅝ |
| MinDec | 72¼ | 72 | 72¼ | 71⅞ |
| RYE. | | | | |
| ChiDec | 116¼ | 113¼ | 113½-¼ | 115¼-½ |
| ChiMar | 121 | 118¼ | 118½ | 120¼-20 |
| ChiMay | 123½ | 120½ | 121 | 122¼-½ |
| ChiJuly | 124 | 122 | 122¼ | 124 |
| SOYBEANS. | | | | |
| ChiNov | 262½ | 260¼ | 262-½ | 260-59⅝ |
| ChiJan | 264½ | 262½ | 264 | 262¼-62 |
| ChiMar | 265⅜ | 262½ | 263¾-64 | 262-¼ |
| ChiMay | 262¼ | 260¼ | 262-¼ | 259¾-¼ |
| ChiJuly | 257¾ | 255¼ | 256¾-57 | 255¼-55 |
| LARD. | | | | |
| ChiOct | 15.75 | 15.30 | 15.50b | 15.55b |
| ChiNov | 13.75 | 13.50 | 13.60 | 13.57 |
| ChiDec | 13.02 | 12.75 | 12.80b | 12.90 |
| ChiJan | 12.50 | 12.50 | 12.50a | 12.50 |
| SOYBEAN OIL. | | | | |
| Oct | 11.35 | 11.15 | 11.30b | 11.03b |
| Dec | 11.12 | 10.95 | 11.10b | 10.85 |

### St. Louis Cash Grain.

MERCHANTS EXCHANGE, Sept. 29—In the cash grain market Tuesday cars of wheat were received, 3; sold 1; corn 31 cars, none sold; oats 4 cars, 6 sold.

Sales were: Wheat—No. 2 hard 211½. Oats—No. 1 white, .80@.81¼; No. 2 .79; No. 1 mixed .79@.80.

Soybean prices were 2 cents higher. No. 2 yellow 30-day shipment, Missouri short rate $2.33 a bushel to producers. Illinois short rate $2.38 a bushel. Soybean oilmeal, 44 per cent protein, $59 a ton bulk, Decatur.

### FUND QUOTATIONS.

Quotations furnished by National Association of Security Dealers, Inc., which states they do not necessarily reflect actual transactions or firm bids or offers but should indicate approximate prices, and unless otherwise indicated, are as quoted by the sponsors or issuers.

Based on Sept. 28 closing prices.

| Security. | Bid. | Asked. | Security. | Bid. | Asked. |
|---|---|---|---|---|---|
| AffFd | 4.67 | 5.06 | MFEL | 4.21 | 4.64 |
| AmBSh | 3.88 | 4.15 | MFGen | 2.89 | 3.19 |
| AHFA | 9.32 | 10.08 | MFNF | 3.30 | 3.64 |
| AHFB | 17.71 | 19.25 | MFPa | 4.50 | 4.96 |
| BosFd | 21.96 | 23.74 | MFPt | 4.40 | 4.85 |
| BullFd | 22.48 | 24.62 | MFSt | 3.98 | 4.38 |
| CanGF | 8.05 | 8.70 | MFB | 7.75 | 8.49 |
| CanFd | 10.46 | 11.32 | MasIt | 18.36 | 19.85 |
| ComWl | 6.46 | 7.02 | Masig | 15.80 | 17.08 |
| DivShr | 1.81 | 1.98 | NWBF | 14.75 | 15.84 |
| EHBF | 30.22 | 32.31 | ShrTr | 24.53 | 26.52 |
| FidFd | 16.35 | 17.68 | TVFd | 13.23 | 14.42 |
| FunIn | 17.98 | 19.70 | UniFd | 11.58 | 12.50 |
| GrSecC | 8.48 | 9.29 | VaLFd | 5.76 | 6.30 |
| GrSecS | 6.39 | 7.01 | WellF | 19.56 | 21.34 |

## DECLINE IN HOG PRICES

NATIONAL STOCKYARDS, Ill., Sept. 29 (AP) (USDA)—Hogs 8500; moderately active; barrows and gilts were 25@35c lower than yesterday's average; sows steady to 25c lower; spots as much as 50c off; choice 200-250 lb. barrows and gilts $24.75@24.85; mostly $24.75; heavier weights scarce; 170-190 lb. $24.25@24.75; 150-170 lb. $23@24.50; few 120-140 lb. $20.75@23; sows 400 lb. down $22.25@23.50; few $23.75; heavier sows $20.25@22; boars $15@18.50.

Cattle 6500; calves 1800; steers and heifers steady to spots as much as 50c lower, the decline mostly on utility to low good kinds; one lot prime yearling steers, $28; other choice steers $22.50@26.50; choice mixed yearlings and heifers, $22@24.50; few at $25.50; good and low choice steers and heifers, $18@22; utility and commercial, $10@17; some at $17@17.50 carrying an end of low good; cows from steady to 50c lower; utility and commercial, $9@12; few at $12.50; canner and cutter cows, $6@9; bulls steady; utility and commercial, $11@13.50; canner and cutter bulls, $7.50@10.50; vealers steady; good and choice, $16@22; few prime, $25; utility and commercial, $10@15; slaughter calves slow and steady; good and choice slaughter calves, $13@16; utility and commercial, $8@12; culls down to $5.

Sheep, 1700; spring lamb trade active, 50c@$1 higher; top, $19.50, for 28 head of prime; next price $19 for sizable number to all buying interests; choice to prime, $17.50@19.00; sizable showing good and choice grade, $16.00@17.50; feeder throwouts, $14@15; cull and utility to packers, $10@13; no yearlings; slaughter ewes steady at $3.00@4.50 for cull to good.

Estimated receipts for tomorrow: Cattle 4500, calves 1500, hogs 6000, sheep 1500.

### U.S. TREASURY BONDS.

NEW YORK, Sept. 29 (AP)—Closing bid prices on United States Treasury bonds in over-the-counter market:

| Security. | Bid. | | |
|---|---|---|---|
| T2s54-53June | 100.1 | Dec | 97 |
| T-2s54-53Dec | 99.28 | 2¾s65-60 | 105.16 |
| T2¼s55-53 | 99.30 | T2½s67-62 | 97.12 |
| T-2s | | T2½s68-63 | 96.16 |
| 55-53Dec | 99.10 | T2½s | |
| 2¼s56-54 | 100.18 | June | 96 |
| 2⅞s60-55 | 101.28 | T2½s69-64 | |
| T2½s58-56 | 99.30 | Dec | 95.22 |
| T2½s59-56 | 98.12 | T2½s70-65 | 95.12 |
| 2¾s59-56 | 103.12 | T2½s71-66 | 95 |
| T2¼s59-57 | 99.6 | T2½s72-67 | |
| T2⅜s58 | 99.8 | June | 94.16 |
| 2¾s63-58 | 104.16 | T2½s72-67 | |
| T2½s58Dec | 99.30 | Sept | 94.16 |
| T2¼s62-59 | | T2½s72-67 | |
| June | 97.2 | Dec | 94.16 |
| T2¼s62-59 | | T3¼s83-78 | 102.10 |

Figures after decimal denotes fractions in thirty-seconds.

### FOREIGN EXCHANGE

NEW YORK, Sept. 29 (AP)—Foreign exchange rates follow (Great Britain in dollars, others in cents): Canadian dollar in New York open market 2 5-32 per cent premium or 102.15⅝ United States cents up 1-16 of a cent.

Great Britain (pound) $2.80¼; 30-day futures $2.80⅛; 60-day futures $2.80; 90-day futures $2.79⅞, all unchanged.

Belgium (franc) 2.00⅞c, up .00⅛ of a cent; France (franc) .28¾ of a cent, unchanged; Holland (guilder) 26.36, off .00¼ of a cent; Italy (lira) .16⅛ of a cent, unchanged; Portugal (escudo) 3.50c, unchanged; Sweden (krona) 19.34c, unchanged; Switzerland (franc) (free) 23.34c, up .01 of a cent; Denmark (krone) 14.52, unchanged.

Argentina (free) 7.24c; Brazil (free) 2.70c; Mexico 11.64c; Venezuela (bolivar) 30.04c; Hong Kong dollar 17.50; all unchanged.

## MIDWEST EXCHANGE

### ST. LOUIS STOCKS

CHICAGO, Sept. 29—Sales of stocks of St. Louis corporations traded in on the Midwest Stock Exchange today were:

| Ann. Dividens In Dollars | Sales. | High. | Low. | Close. | Net Ch'ge. |
|---|---|---|---|---|---|
| ClFds.90a | †40 | 28½ | 28½ | 28½ | .... |
| IntSh2.40 | 100 | 39⅜ | 39⅜ | 39⅜ | + ⅜ |
| LacGas1½ | 200 | 8⅝ | 8⅝ | 8⅝ | — ⅛ |
| MoPtC1½a | 50 | 31½ | 31½ | 31½ | + ½ |
| NACo.30e | †40 | 20 | 20 | 20 | .... |
| StLPSA 1.05a | 200 | 13¼ | 13¼ | 13¼ | .... |

a-Paid or declared in current fiscal year; e-plus stock; †odd lot, net change not furnished.

CLOSING QUOTATIONS.

| Security. | Bid. | Offer. |
|---|---|---|
| A Invest 1.60 | 22¼ | 22⅝ |
| Brown Shoe 3.40a | 59½ | 61 |
| Burkart Mfg 1½a | 30½ | 30¾ |
| Elder Mfg 1 | 18 | .... |
| Falstaff 1 | 14⅝ | 14⅞ |
| Griese-West1⅛a | 15¼ | 15½ |
| Huttig 1½a | 21 | 22 |
| do pf 5 | 104 | .... |
| John SS .40a | 4⅝ | 5¼ |
| Knapp-Mon .15e | 3⅛ | 3½ |
| Laclede Christy .35a | 11½ | 12¼ |
| Landis Mach 1 | 18 | .... |
| Meyer-Blanke .80a | 18 | 19¾ |
| Miss R Fuel 2 | 36⅝ | 37¾ |

## FINANCIAL STATISTICS

NEW YORK, Sept. 29—Associated Press stock price averages:

| | 30 Ind. | 15 Rails. | 15 Util. | 60 Stks. |
|---|---|---|---|---|
| Tues. close | 135.5 | 77.3 | 52.9 | 103.3 |
| Tuesday noon | 136.0 | 78.4 | 52.7 | 103.8 |
| Monday close | 135.3 | 77.9 | 52.6 | 103.3 |

SALES, NET CHANGES, HOURLY

NEW YORK, Sept. 29—Stock Exchange sales and Dow-Jones average changes by the hour:

| | Volume | D-J Ind. | D-J Rails | D-J Util. |
|---|---|---|---|---|
| First | 280,000 | + .42 | + .29 | + .12 |
| Second | 230,000 | + .99 | + .48 | + .21 |
| Third | 190,000 | + .91 | + .27 | + .21 |
| Fourth | 120,000 | + .55 | — .04 | + .20 |
| Last | 350,000 | — .02 | — .43 | + .20 |

Total 1,750,000; Monday 1,150,000.

BOND PRICE AVERAGES.
(Compiled by the Associated Press)

| | 20 Rails. | 10 Indus. | 10 Util. | 10 For. | 10 Low Yield |
|---|---|---|---|---|---|
| Tuesday | 92.5 | 95.8 | 94.2 | 79.7 | 100.6 |
| Monday | 92.3 | 95.7 | 94.0 | 79.7 | 100.5 |

WHAT STOCKS DID.

| | Up. | Down. | Unch. | 1953 High | 1953 Low |
|---|---|---|---|---|---|
| Tuesday | 479 | 371 | 266 | 10 | 19 |
| Monday | 622 | 218 | 240 | 5 | 17 |

Odd Lot Transactions.

NEW YORK, Sept. 29 (AP) — The New York Stock Exchange reported today these odd lot transactions by principal dealers on the exchange for Sept. 28: purchases of 130,907 shares on 4751 orders; sales of 116,571 shares on 4213 orders including 2035 shares sold short on 53 orders.

LONDON AVERAGES AT NEW HIGH.

LONDON, Sept. 29 (AP)—The financial Times daily index of London stocks today was 126.4—(new 1953 high) up 0.6.

BANK CLEARINGS.

St. Louis bank clearings for Sept. 29 were $53,700,000 compared with $54,400,000 a year ago.

U. S. TREASURY STATEMENT.

WASHINGTON, Sept. 29 (INS)—Treasury balance Sept. 25—$7,737,141,159.
Internal revenue $23,814,828.
Customs receipts $43,384,126.
Receipts $13,169,336,494.
Expenditures $17,130,047,441.
Total public debt $272,918,341,960.

## FRUIT MARKET

ST. LOUIS PRODUCE ROW, Sept. 29—Appended quotations reported by the "St. Louis Daily Market Reporter" represent first-hand wholesale sellers' prices on less-than-carload quantities unless otherwise stated.

APPLES—Ill. bu Jonathans, 2¼-in., $2.50@3.50; 2½-in., $3@3.50; golden 2¼-in., $1.75@3; 2½-in., $3@3.25; red del. 2¼-in., $3; Starks, 2¼-in., $3@3.50; 2½-in., $3.50@4.25; rome and yorks, 2½-in., $3; Mich., $2.25@4; h-g box, 50c@$1.50. CRABAPPLES—Mich, ½-bu, $2.50.

## VEGETABLE MARKET

ST. LOUIS PRODUCE ROW, Sept. 29—Appended quotations reported by the "St. Louis Daily Market Reporter," represent first-hand wholesale sellers' prices on less-than-carload quantities unless otherwise stated.

POTATOES—100-lb sks west red, $2.50; russets, $3.75@4.25; nor red, $2.25@2.65; russets, $3@3.85; white, $2.10@2.25. ONIONS—50-lb sks west yel, $1.20@1.75; white, $1.85@2.25; nor yel, $1@1.25.

## COMMODITY PRICES

NEW YORK, Sept. 29 — Associated Press weighted wholesale price index of 35 commodities (1926 equals 100): Tues 175.83. Mon. 176.00.

| | 1953 | 1952 | 1951 | 1950 |
|---|---|---|---|---|
| High | 181.72 | 195.20 | 215.71 | 207.64 |
| Low | 174.58 | 175.53 | 189.34 | 159.30 |

Commodity prices Tuesday with previous close:

| | Tuesday. | Prev. Close. |
|---|---|---|
| ALUMINUM | .21½ | .21½ |
| ANTIMONY | .3797 | .3797 |
| BUTTER, Chi. No. | .64¾ | .63¾ |
| COCOA | .41n | .40⅞n |
| COFFEE, S 4 | .61¾@.62n | .61¾n |
| COTTON, mid. spot | .3385n | .3375n |
| COTTON, 10-mkt. | .3264 | .3272 |
| COTTONS'D OIL, Oct. | .1539b | .1519b |
| COPPER | .29@.30 | .29@.30 |
| EGGS, Chi.Oct. | .515 | .5345@.30 |
| FLAX | 3.95 | 3.91 |
| GREASE, ch.white | .07½@.08 | .07½ |
| HIDES, lt. nat. | .17 | .17 |
| LARD, loose | .14½ | .15¾ |
| LEAD, N.Y. | .13½ | .13½ |
| PIG IRON, 2, f.o.b. East Pa. | 58.50 | 58.50 |
| PLATINUM | 92@93.00 | 92@93.00 |
| ††ROSIN, WG | x | 7.62 |
| RUBBER | .22⅜n | .22⅞n |
| SILVER, N.Y. | .85¼ | .85¼ |
| SOYB'N OIL, N.Y. Dec. | .1115b | .1093 |
| †STEEL SCRAP | 35.33 | 35.33 |
| STEEL SCRAP, Pitts. | 37@38.00 | 37@38.00 |
| SUGAR, raw | x | .0645n |
| TALLOW p.b. | .04¼ | .04¼ |
| TIN | .82½ | .81⅜ |
| ††TURPENTINE | x | .51 |
| WOOL | 1.49n | 1.48½n |
| WOOL TOPS | 1.95½ | 1.94½n |
| *BRAN | 43@43.50 | 43.25@43.75 |
| *FLOUR, hd. std. pat. | 5.96 | 5.83 |
| *LEAD | .133 | 1.33 |
| *SOYBEANS, 2 yel. | 2.33@38 | 2.31@36 |
| *WOOL, Mo.-Ill. | .47@.48 | .47@.48 |
| *ZINC | .10 | .10 |

*Local; †Iron Age; ††USDA.

## AMERICAN STOCK EXCHANGE

NEW YORK, Sept. 29 (AP)—Following is a selected list of securities traded in on the American Stock Exchange today:

| Security. | Close. | Security. | Close. |
|---|---|---|---|
| Ainsworth.45g | 7⅞ | GlenAldC | 6⅝ |
| AlaskaAirl | 4 | Griese-W1¼g | 15⅛ |
| AmMarac.10e | 4⅜ | HollCGold.24 | 12⅛ |
| AmurexA | 12⅞ | HumbleO2.28 | 58⅜ |
| AnacLd.30e | 3⅛ | IllZinc.90d | 15¼ |
| ArkLaGas | 8⅛ | ImpOil.80 | 29¼ |
| BariumStl½ | 6⅞ | IntPetl | 19⅝ |
| BrazTL&Pl | 10½ | InvestR.04a | 2⅝ |
| BrAmOil.70 | 17⅛ | KaiserMot | 3⅛ |
| BrownCo | 7⅛ | KirbyPet | 31⅛ |
| BunkHill1a | 12⅝ | LacChris.35p | 12 |
| Calg&Ed.10 | 8⅞ | McDonAircl | 17¾ |
| CalvCO&G | 3¾ | MesabiIron | 12⅞ |
| CanSouOils | 6⅛ | MidwP1h | 24¼ |
| CanAtlOil | 3⅝ | Molydenum1 | 28⅝ |
| CarrCBts | 1¼ | NatFuelG1 | 14⅝ |
| CessnaAir½ | 7⅛ | NMex&AL¼g | 13½ |
| ClaudeN.20d | 3⅛ | PacPetLtd | 7⅝ |
| CoastCOils | 2⅝ | Pancoastal | 1⅜ |
| ColonialAirl | 12⅞ | PantepOil | 3⅞ |
| ConsM&S.80a | 23½ | RotaryE3 | 19⅛ |
| CosdenPet1b | 16⅝ | RoyalOil.28 | 12⅝ |
| CareolePet6a | 67⅞ | ††StLawCp2 | 31⅛ |
| CubAtl8.57p | 7⅛ | ScullinS2.40a | 21¼ |
| DevonLOils | 1⅛ | SterlAll | 15⅛ |
| DumontA¼e | 11 | Technl¼h | 14⅜ |
| EastG&F1 | 9⅜ | UnShe2½ | 37⅞ |
| ElB&Sh5¼f | 19⅛ | USFoilB.60d | 32⅞ |
| EurCLtd | ⅝ | VenezPet | 21½ |
| FederatPet | 3⅝ | WoodleyP1½ | 35⅞ |
| FlyTiger | 6⅛ | WrightHar.12a | 1⅝ |
| GiantY.20g | 8 | | |

## NEW YORK BOND MARKET

NEW YORK, Sept. 29 (AP)—Following is a selected list of bonds traded in on the New York Stock Exchange today:

| Security. | Close. | Security. | Close. |
|---|---|---|---|
| A&FP4.80s87 | 64⅛ | M-K-T5s62 | 99¾ |
| AT&T3½s64 | 117⅛ | M-K-T1s4s90 | 88⅛ |
| do3⅜s63 | 115⅛ | MoP5½s49 | 74⅝ |
| do3⅜s73 | 101⅛ | do 5s65A | 107 |
| do2⅞s87 | 90 | do 5s77F | 106⅝ |
| do2⅜s61 | 109¼ | do 5s78G | 106⅝ |
| do2⅜s75 | 91⅝ | do 5s80H | 106⅞ |
| do2⅜s80 | 88⅝ | do 5s81I | 106⅝ |
| do2⅜s82 | 89 | do 4s75 | 89⅛ |
| do2⅜s86 | 85¼ | NYC4½s 2013 | 69¾ |
| AmTob3s69 | 97⅛ | NPa4¼s75 | 103⅛ |
| B&O4½s2010 | 66 | PeRR4¼s65 | 104½ |
| CanP4sperp | 102 | Rdg3¼s95 | 81⅛ |
| CRRNJ3¼s 87 | 52⅝ | StLSF 4½s2022 | 84 |
| C&EInc97 | 76⅝ | SincO3¼s83 | 94¼ |
| C&NW4½s99 | 58⅝ | SPac4½s69 | 103⅛ |
| CitServ3s77 | 91⅝ | SouRy4s56 | 101⅜ |
| DowChvc3s82 | 99⅞ | StOInd 3⅛s82 | 101⅜ |
| Erie4½s2015 | 72 | TRRA | |
| FlaEC5s74 | 88 | SL2⅞s85 | 90½ |
| GMAcpt4s58 | 102⅞ | UoOC3¼s72 | 102¼ |
| H&M5s57 | 20⅝ | Wab4¼s91 | 77½ |
| IllBell2⅜s81 | 90⅝ | do3¼s71 | 90¼ |
| IllCen4⅜s66 | 103¼ | WestUn5s60 | 101½ |
| InGN1st6s52 | 106½ | WorlB3½s71 | 99 |
| KCSou4s75 | 101⅜ | | |
| LehV4sD 2003 | 57¼ | | |
| Foreign. | | | |
| Austral5s55 | 102¼ | Japa6½s64st | 87⅞ |
| Cana3¼s61 | 101⅝ | Rio deJ8s46st | 35½ |
| Denm4½s62 | 100⅛ | TEP5½s81st | 70½ |
| Ital3s77 | 50 | Yokoha6s71st | 75⅝ |

## COTTON OFF 15C TO 55C

NEW YORK, Sept. 29 (AP)—Futures closed 15 to 55 cents a bale lower than the previous close.

| | Open. | High. | Low. | Close. | Net Chge. |
|---|---|---|---|---|---|
| Oct. | 32.82 | 32.82 | 32.70 | 32.70b | —11 |
| Mch | 33.43 | 33.44 | 33.37 | 33.37-38 | —8—9 |
| Dec. | 33.04 | 33.05 | 32.96 | 32.97 | —9 |
| May | 33.59 | 33.60 | 33.53 | 33.53 | —7 |
| July | 33.52 | 33.52 | 33.47 | 33.46b | —9 |
| Oct. | 33.16 | 33.19 | 33.16 | 33.16b | —3 |
| Dec. | 33.18 | 32.25 | 33.18 | 33.18b | —4 |
| Mch | 33.16 | 33.16 | 33.12 | 33.13b | —4 |

Middling spot, 33.55n, off 20.

Which of these Companies Should be working for YOU?

Boatmen's National Bank — G. D. Searle & Co.
First National Bank (St. Louis) — Mercantile Trust Co.
Ralston Purina

You probably know them—their products and services... maybe some of their people . . . the many contributions they make to community life.

But did you know they could be making money for you? Actually working to increase *your* income? For if you owned even one share of common stock in them, you'd be a part owner of those companies, have a right to share in whatever dividends they declared.

Now, that doesn't mean you should invest in all of them, of course. One may be a good investment for the dividends it pays. Another because it offers attractive possibilities for capital appreciation.

Which stocks *you* should buy will depend on your particular circumstances. The risks you can afford, the rewards you seek.

But if you'll tell us about your situation, we'll do the best we can to help you select the most sensible stocks.

And how do you go about buying them? That's easy.

Here at Merrill Lynch, we have an entire department devoted to buying and selling "unlisted" stocks like these for our customers.

They're called unlisted, of course, simply because they're not bought or sold on any formal Exchange, but bargained for between individuals through their brokers.

And that's why our 109 offices, 1100 account executives, and literally thousands of contacts put us in a particularly good position to be of service when it comes to buying or selling unlisted securities.

You can decide whether you would prefer to buy on a regular commission basis or at a net price. *Either* way, we think you will find the terms we offer as attractive as any you are likely to find.

So, if you think some of these companies should be working for you, just come in, and I'll be glad to talk with you about them. Or phone if you like, and just ask for me.

Kenneth H. Bitting, Partner—Department DB-68

MERRILL LYNCH, PIERCE, FENNER & BEANE
511 Locust Street, St. Louis 1
Telephone: MAin 6330

*Call, come in, or write for your own free copy of our brand new booklet "The Unlisted Securities Market." In just 16 pages it explodes most of the popular myths about this market... gives you most of the facts any investor should know.*

# FOREIGN EXPERTS NEEDED FOR OIL PLANT, IRAN SAYS

## Premier Reports Nationalized Industry Is More Than $87,000,000 in Red.

TEHRAN, Sept. 29 (AP)—The new government of Premier Fazollah Zahedi told the Iranian people today the nationalized oil industry is more than $87,000,000 in the red and foreign experts will be needed to get it in operation again.

A Government statement said it will be impossible to carry on much needed reforms intended to aid the Iranian people "without solution of the oil problem."

The government of Mohammed Mossadegh, the former premier now awaiting trial as a traitor, nationalized the oil industry, including the $1,500,000,000 Anglo-Iranian Oil Co., in May 1951. Since then, the Government statement said, the business has run $87,349,846 in the red and has become saddled with millions of dollars of worn out road and rail equipment.

**Help Required at Abadan.**

The statement said foreign experts will have to come to Abadan, site of the great Anglo-Iranian refinery, if some of the equipment is to be set in operation again.

The statement told Iranians they will have to spend between $30,000,000 and $40,000,000 and employ 600 technicians if they want to restore the Abadan plant to the productive capacity it had before nationalization.

The nation could, the statement said, restart the refinery at a cost of about $6,000,000 for approximately 25 per cent production, but such a course would mean throwing a large number of oil workers out of jobs.

**'Efficient Steps.'**

The statement added:

"While appreciating the pure and valuable sentiments of the brave Iranian nation, which has made all kinds of sacrifices to maintain its rights, this government hopes to take efficient steps toward exploiting this resource, which is the main source of the income of the Iranian nation."

In what is taken to be a broad hint that Iranians should prepare themselves to accept and use British and other foreign technicians at Abadan, the statement said: "Abadan's power station, which has a capacity of 90,000 kilowatts is in a good and satisfactory condition, but the date on which some of its turbines should be examined is now past. This examination must be done by engineers of the (British) factory which built the machines."

The statement said the industry has been able to produce for export only a total of 135,000 tons of oil. The total income of the industry since its takeover is $1,860,000.

# RUSSIANS DREAM OF OWN HOMES, FEW GET THEM

**Continued From Page One.**

tax. High liquor taxes are of course common to most countries, but the Soviet government has dared to extend the liquor tax principle to most other merchandise.

The "turnover tax" gives the government nearly half its revenue. It is a sales tax, but concealed so Russians do not know they pay it. They only know that prices are high in comparison with wages.

I estimate that on the average the turnover tax will more than double the price of everything sold through retail channels. That includes bread, potatoes, butter, wearing apparel and all the necessaries of life as well as the luxuries.

On the basis of figures given by Premier Malenkov, total retail sales planned this year are estimated at 450 billion rubles. Of this, the merchandise will be worth 210 billions and the turnover tax amount to 240 billions.

The rates on luxuries are usually higher than those charged on essentials, but practically nothing escapes. The rates for different articles have not been published for several years. Even a Soviet citizen cannot learn them unless he has access to secret manuals giving this information.

The average Russian worker makes 8000 rubles a year, perhaps less. The revenue realized from the turnover tax amounts to about 1200 rubles for every adult and child. In other words, this concealed tax may run around 4800 rubles to a family. Of course, part of this comes back in the form of social services and education. And there have been price cuts annually since 1947, but the cost of living remains tremendously high.

# TAX JUDGMENT OF $924,313 AGAINST BASKETBALL FIXER

NEW YORK, Sept. 29 (AP)—A tax judgment of $924,313 has been made against Salvatore Sollazzo, convicted basketball fixer, income tax evader and gold smuggler.

Judge Eugene Black in United States tax court yesterday approved the judgment, sought by the Government. It calls for $596,229 in back taxes for the years from 1953 to 1947 and $328,084 in fraud and other penalties.

Sollazzo is now serving 8 to 16 years for bribing basketball players. He is to serve concurrently two years for gold smuggling and one year for tax evasion after the bribery sentence is completed. He also was fined $12,000 on the smuggling and tax charges.

# Generally Fair, Pleasant Over Nation

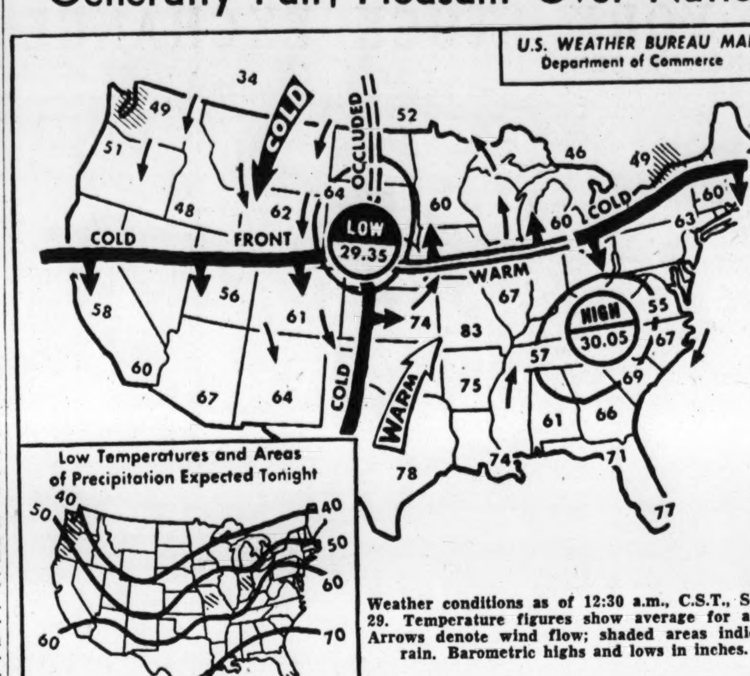


**Weather conditions as of 12:30 a.m., C.S.T., Sept. 29. Temperature figures show average for area. Arrows denote wind flow; shaded areas indicate rain. Barometric highs and lows in inches.**

—Associated Press Wirephoto.

Generally fair and pleasant weather was forecast for most of the nation today, with prospects that the St. Louis area and other parts of the midcontinent will get relief from exceptionally warm weather tonight or tomorrow.

Following another afternoon of record heat, with temperatures clos to 100 degrees, St. Louis was expected to have a comfortable night at about 65. The Weather Bureau here said the mercury tomorrow would not climb out of the low 80s. No end to the drouth was in sight.

The low now over South Dakota and Nebraska will move northeast and merge with another center south of Hudson Bay in Canada, officials said. Meanwhile the two cold fronts shown in western United States will move east of St. Louis by tomorrow morning.

The cold front extending south from Kansas was expected to shift to a line from Lake Erie through Cincinnati, Memphis and San Antonio, Tex., by tomorrow. The other cold front will move to a line extending from Hudson Bay through central Michigan, south central Illinois, southeastern Missouri and into Texas, it was believed.

Cool air moving behind the cold fronts will bring relief from record-breaking heat, weather experts said, but very little rain was expected.

In Missouri yesterday, high temperatures ranged from 104 at Joplin to 95 at Farmington. Yesterday was the hottest ever recorded in the southwest part of the state. Malden, near the Bootheel, was coolest this morning with 59 and Joplin was warmest, with 80.

Nationwide, the coolest spot yesterday was Caribou, Me., with 53. Fort Worth and Dallas, Tex., were hottest, with readings of 105. This morning's temperatures ranged from 31 at Leadville, Colo., to 76 at Galveston, Tex.

# HORSE SHOW OPENS TOMORROW NIGHT

## Events of Benefit for Children's Center Begin at 7:30 P.M.

Opening performance of the St. Louis National Horse Show will be tomorrow at 7:30 p.m. at the Arena, 5700 Oakland avenue, with evening performances at that hour through Sunday, and matinees Saturday and Sunday at 1 p.m.

Guy Roper, president of the St. Louis Horse Show Association, pointed out today that tickets erroneously list the performances half an hour earlier. The later hours were set after the tickets were printed, he explained.

Total value of horses entered exceeds $1,500,000, including one or two recently acquired by their owners at sums around $30,000, Roper said.

All proceeds will benefit the building fund of Edgewood Children's Center, 330 North Gore avenue, Webster Groves. A third new cottage is to be built for children at the center, who are largely from broken homes.

# *NEW PACT GUARDS AMERICAN RIGHTS IN JAPAN'S COURTS*

TOKYO, Sept. 29 (AP)—The United States and Japan today signed an agreement giving Japanese courts jurisdiction over American military personnel their dependents, and civilian employes of American Armed Forces charged with crimes outside United States bases in this country. The agreement safeguards rights of Americans to fair trials.

It is a revision of the Japan-United States agreement which formerly gave United States military courts jurisdiction in such cases. Long sought by Japan, the new agreement is similar to that in effect in NATO treaty countries. It becomes effective Oct. 24.

The announcement pointed out that "the agreement specifically provides a series of protective provisions for United States forces members who may be tried in Japanese courts, including the right to a prompt and speedy trial, legal counsel, confrontation by witnesses, provision of interpreters and the presence of the United States government representatives at the trial.

"The accused would also have all rights provided by the Japanese constitution, which in many respects parallels the American bill of rights."

# TITO'S AID CAUTIONS WEST ON FORCE AGAINST RUSSIA

LONDON, Sept. 29 (AP)—The Western powers have been cautioned by a deputy of Yugoslavia's President Josip (Tito) Broz to let the "revolution" inside Soviet Russia take its own course.

Deputy Premier Edvard Kardelj of Yugoslavia, which broke with the Kremlin brand of Communism in 1948, said use of force or coercion against Russia would only "strengthen the bureaucratic tendencies toward reviving Stalin's method of dictatorship in the Soviet Union."

Belgrade radio broadcast an interview given by Kardelj to the correspondent of the French weekly Expresse. Kardelj said the crisis in the Soviet Union was not caused by Stalin's death, but began several years ago and came to a head afterward "because Stalin's heirs do not enjoy sufficient authority or the means to arrest this process."

# Expert Calls 4 Million Americans Confirmed or Potential Alcoholics

## Director of Yale Studies Says 60 Million in U.S. Drink, and Most Are Parents — Criticizes 'Dry' Lectures.

WASHINGTON, Sept. 29 (AP)—An authority on alcoholism said yesterday 60,000,000 to 70,000,000 Americans, mostly parents, drink alcoholic beverages and 4,000,000 of them are potential or confirmed alcoholics.

Dr. Selden D. Bacon, director of the Center of Alcoholic Studies at Yale University, said also that the ratio of alcoholism by sexes is about six men to one woman. It is most common between the age of 35 and 55, he said.

By racial roups, Dr. Bacon said native white Americans, Irish, Scandinavians, English and Poles have a high rate, while the Mediterranean people such as the Italians and Greeks tend to have a low rate.

"The Jews, almost all of whom use alcoholic beverages, have an extraordinarily low rate, a fact which has been recognized for over three centuries," he said.

Dr. Bacon gave these highlights on his studies in a copyrighted interview in U. S. News & world Report, weekly news magazine published here.

He also chided American schools and colleges for failing to educate youngsters about "some very real dangers attached to drinking."

"Telling them nothing, telling them nonsense, or talking down to them with nothing but negative commands—these are all ineffective and rather escapist types of education, especially since the students want education on the matter," he said.

Among other things, Dr. Bacon made these points:

1. Assertions that alcohol causes certain diseases, affects the brain tissue, or causes a shortening of life "have been disproven by objective and empiric evidence that could be repeated in any laboratory."

2. It takes from seven to 15 years for alcoholism to develop from the early symptoms "to the final full-blown appearance."

3. It is not true that a chronic drinker inevitably becomes an alcoholic—"there are millions of regular drinkers who aren't and won't become alcoholics."

4. On the other hand, the alcoholic doesn't have to be a chronic drinker.

5. No alcoholic is ever "cured" — the condition is merely arrested.

6. You cannot inherit a taste for alcohol or drinking, but "alcoholism runs in families" because youngsters "experience hardships of an emotional nature during infancy, childhood and adolescence if the parent is an alcoholic."

# NEW CATHOLIC LAY TEACHERS TRAINING PROGRAM EXTENDED

The three Catholic women's colleges of the St. Louis archdiocese — Fontbonne, Maryville and Webster—will offer sophomore scholarships to any young woman who is given a freshman scholarship by her parish or other group, it was announced today by Mrs. James Nelson Welch, personnel director of lay teachers for the archdiocesan school office.

Intended to encourage young lay women to enter the parochial teaching field, the Cadet Teacher Training Program requires the teacher who receives such free college training to agree to teach in one of the Catholic schools of the archdiocese for the same number of years as she received free training.

After the two years, it is planned that the cadet teachers will teach under supervision while they complete their work for a degree under the Duchesne Program. Under this program, established last year, Maryville College provides special classes in the late afternoons, on Saturdays and in summer for lay teachers in the Catholic schools. Miss Margaret English of St. James the Greater Parish was the first enrollee in the Cadet Teacher Training Program, Mrs. Welch announced.

# CONSUMER FINANCE ASSN. SESSION OPEN TOMORROW

An analysis of recent progress in the consumer finance industry will be made at the thirty-ninth annual convention of the National Consumer Finance Association which will begin tomorrow at Hotel Jefferson and will last through Saturday.

Delegates will represent licensed consumer finance companies which report they make nearly 10,000,000 loans a year totaling more than three billion dollars to one of every five families in 36 states.

Among the principal speakers will be Lt. Gov. James T. Blair Jr. of Missouri and Arthur H. Motley, publisher of Parade.

# *'UNARMED' UNITS IN PALESTINE WAR LAID TO FAROUK*

CAIRO, Sept. 29 (AP)—A former Egyptian defense minister testified today ex-King Farouk was primarily responsible for sending "unarmed Egyptian forces" into battle against the Jews during the 1947-48 Palestine war. He said this was done against the advice of the army general staff.

The minister, Mohamed Haidar, was testifying in the trial of former Premier Ibrahim Hadi, who is charged with high treason and conspiracy with a foreign power. Haidar was minister of defense in Hadi's cabinet.

Hadi repeated his protestations of innocence and said his loyalty and devotion to Egypt were unquestionable.

The court decided to consider in closed session testimony regarding the accusation of conspiracy with a foreign power. The prosecution asked that such testimony be heard in secret.

# JOHN FITZGERALD, SCHOOL SHOPS MANAGER, RESIGNS

John J. Fitzgerald, shops manager in the Board of Education's building department and a witness in the board's recent investigation of "welfare funds" collected from employes in the department, has resigned effective tomorrow, the Post-Dispatch was told.

School Building Commissioner V. Harry Rhodes said Fitzgerald, who has been a board employe for 18 years, stated in his letter he was resigning to enter private business. The nature of the business venture was not specified.

Fitzgerald was one of three trustees of a "welfare fund" collected from department employes in 1952, he told the board's investigating committee last July 14. Asked why the money was kept in cash in a safe deposit box rather than in a checking account, Fitzgerald said: "We just never thought of it."

# AIRLINE PILOT HELD IN GEM SMUGGLING

## Belgian Flyer Arrested With $233,000 in Diamonds—Jeweler Held.

NEW YORK, Sept. 29 (UP)—One of Belgium's top commercial airline pilots and a New York jeweler were held in $50,000 bail each today on charges of smuggling $233,000 worth of diamonds into the United States.

Samuel Lieberman, identified as a Fifth avenue diamond merchant, was arrested yesterday when he walked into a trap set for him by Government agents.

They said Edmund Deppe, acting chief pilot for Sabena Belgian Airlines, received the diamonds from a Belgian army captain in Brussels, brought them to New York Sunday and passed through customs at Idlewild Airport with the diamonds concealed in a secret compartment in a suitcase.

Custom agents, alerted for Deppe's arrival, trailed him to a local hotel. When Deppe left the hotel he was followed to an uptown apartment where he was seized.

The agents found two packages of diamonds in his pockets. One contained 1439 carats of cut and polished stones and the other 779 carats of rough, uncut diamonds.

After Deppe's arrest Lieberman telephoned the apartment to try to arrange a meeting where he could collect the diamonds. A "decoy" insisted Lieberman come to the apartment. Lieberman agreed. When he appeared at the apartment he was arrested.

Both men face possible jail sentences of two years and fines of $5000 each if convicted.

## River Stages

| STATIONS. | Flood stage in feet | Stage 7 a.m. today | Change 24 hours in feet |
|---|---|---|---|
| Keokuk, Ia. | 16 | 2.3 | +0.1 |
| Hannibal, Mo. | 16 | 10.1 | +0.2 |
| Louisana, Mo. | 15 | 11.6 | +0.1 |
| Dam 24-TW, Mo. | 23 | 13.0 | 0 |
| Dam 25-TW, Mo. | 23 | 12.8 | +0.1 |
| Morris, Ill. | 13 | 5.2 | +0.1 |
| La Salle, Ill. | 20 | 11.0 | +0.4 |
| Peoria, Ill. | 18 | 11.1 | —0.2 |
| Havana, Ill. | 14 | 5.8 | —0.1 |
| Beardstown, Ill. | 14 | 9.2 | 0 |
| Grafton | 18 | 15.1 | +0.1 |
| Dam 26, Pool | — | 23.5 | +0.2 |
| Tailwater | 21 | —1.0 | +0.3 |
| Jefferson City | 23 | 7.0 | ..... |
| Lakeside, Mo. | 60 | 46.9 | —0.2 |
| Hermann, Mo. | 21 | 6.2 | 0 |
| St. Charles | 25 | 10.3 | —0.1 |
| St. Louis | 30 | —0.1 | —0.5 |
| Meramec St. Pk. | 11 | 1.1 | 0.0 |
| Union, Mo. | 15 | 0.0 | 0.0 |
| Valley Park | 14 | —2.7 | 0.0 |
| Chester, Ill. | 27 | 2.1 | —0.7 |

### Want Ad Rules and Regulations

The Post-Dispatch reserves the right to classify ads under appropriate headings.

The Post-Dispatch reserves the right to revise or reject advertisements or to retain answers to any box number advertisement. If this right is exercised the amount paid for this advertisement will be refunded to the advertiser.

It is agreed that the liability of The Pulitzer Publishing Company in the event of failure to publish an advertisement for any reason or in the event that errors occur in the publishing of an advertisement shall be limited to the amount paid by the avertiser

Phone MAin 1111

# ANNOUNCEMENTS

**CEMETERIES 4**

NO FINER HONOR FOR THOSE WE LOVE
Oak Grove
"THE FINEST"
CEMETERY MAUSOLEUM CREMATORY
CA. 8606 7800 ST. CHARLES RD.

10-GRAVE lot in Sunset Burial Park. HU. 0619 after 6 p.m.

OAK GROVE; 12-grave lot; Section 5, Lot 89. Sacrifice. HI. 5086.

**FLORISTS 7**

BRIX FLORIST
CO. 5032
4820 NATURAL BRIDGE
FUNERAL SPECIALISTS
Flowers Telegraphed Anywhere

NETTIE'S FLOWER GARDEN
Sprays, $3.50 up; baskets, $5 up.
3801 S. GRAND GR. 9600

**FUNERAL DIRECTORS 8**

ALBERT H. HOPPE

KUTIS FUNERAL HOME
2906 GRAVOIS LA. 3000

LEIDNER UNDERTAKING CO.
ESTABLISHED 1859
2223 St. Louis CH. 1654

MOYDELL'S
Mississippi and Allen. LA 0402

**TELEPHONE PIONEERS**

TELEPHONE PIONEERS
Brockman, Clyde E., member George F. Durant Chapter No. 11, Telephone Pioneers of America.

**DEATHS 14**

**AKINS, GEORGE E.**, Lesterville, Mo., Sept. 29, 1953, beloved husband of Minnie Akins, father of Noah and William Akins, Lona Bounds, Dona Morton, Della Wilson, Marie Lottman, Jewell Williams and Gertrude Adams, brother of Richard Akins and Louise Stout, our dear grandfather and father-in-law. In state at McLAUGHLIN'S, 2301 Lafayette until Wed., 10 p.m. Funeral Thurs. 1 p.m. at Corridan, Mo.

**ALBERS, LILLIE (nee Schlitter)**, 935 Lemay Ferry rd.; Sat., Sept. 26, 1953, fortified with the Sacraments of Holy Mother Church, beloved wife of Ben Albers Jr., dear mother of Wilfrid, dear sister of Gus Schlitter, dear mother-in-law, grandmother, sister-in-law, aunt and great-aunt.
Funeral from TED FENDLER Funeral Home, 7420 Michigan at Koeln, Wed., Sept. 30, at 8:30 a.m. to St. Andrews Church. Interment Mount Olive Cemetery. Member of St. Monica branch No. 1025, C. K. of A. of St. Boniface Church and Fats and Leans Auxiliary of Lemay. St. Monica Branch C. K. of A. members will recite Rosary Tues., 8 p.m.

**ARGO, DAVID**, 1440 Rankin dr., Richmond Heights, Mon., Sept. 28, 1953, husband of Mazie Koch Argo.
Mr. Argo at MITTELBERG Funeral Home, 23 W. Lockwood bl., Webster Groves, until 9 p.m. Tues. Funeral Thurs., 1 p.m., Drake and Son Funeral Home, Chicago, Ill.

**ASH, OLIVER F. SR.**, 3524 Paris, Sept. 26, 1953, beloved husband of Elizabeth Ash (nee Harstick), dear father of Oliver F. Jr., James T., Sylvester H., and Eugene L., Genevieve Hespen and Margaret M. Baxter, dear grandfather and father-in-law.
Funeral Wed., Sept. 30, 8:30 a.m. from STROOT-CARROLL Funeral Home, 4600 Natural Bridge, to Holy Rosary Church. Interment Calvary. Member of Walker-Jennings Camp No. 4, U. S. W. V.

**BOEKEMEYER, MARY L. (nee Masterson)**, of 8227 Braddock, University City, on Sun., Sept. 27, 1953, beloved wife of Frank Boekemeyer, dear mother of Mr. Robert C. McNulty, Mrs. John Phelan, dear sister of Joseph Evans, Mrs. Frank Schedig and Mrs. Matt Foley, our dear sister-in-law, mother-in-law, grandmother, aunt and cousin.
Funeral from SULLIVAN'S, Euclid at St. Louis, Wed., Sept. 30, 8:30 a.m., to St. Patrick's Church, University City. Interment Glencoe, Mo.

**BREWER, SARAH M.**, Sun., Sept. 27, 1953, age 86, beloved wife of the late Robert S. Brewer, dear mother of Chester I., Robert S., James V., David S., and Miss Selma Brewer and Mrs. John H. Aldag, our dear grandmother, great-grandmother, mother-in-law, aunt and cousin.
Mrs. Brewer in state at SHANKLIN Funeral Home, Cuba, Mo. Mrs. Brewer will lie in state at ALBERT H. HOPPE Funeral Home, 4911 Washington, after 6 p.m., Tues., Sept. 29. Services Thurs., Oct. 1, 2 p.m. Interment Lake Charles Cemetery.

**BROCKMAN, CLYDE E.**, 9126 Madge av., Brentwood, Mon., Sept. 28, 1953, beloved husband of Mabel Brockman (nee Casper), dear father of Clyde E. Jr., Edward Everett and Carl Lee Brockman, dear brother or Ethel Mohr, Harry, Barney and Jim Brockman, dear father-in-law, brother-in-law, grandfather, uncle and cousin.
Funeral Wed., Sept. 30, 10 a.m., from JAY B. SMITH Funeral Home, 7456 Manchester av. Interment Oak Grove Cemetery. Deceased was a member of Bell Telephone Pioneers of America.

**CLARK, ALLIE**, 2417A N. Vandeventer, Sun., Sept. 27, 1953, 7:30 a.m., beloved husband of the late Margaret Clark, dear father of Bernice Hancock and Kenneth Clark our dear brother-in-law.
Funeral from SULLIVAN'S, Euclid at St. Louis, Wed., Sept. 30, 10 a.m. Interment Calvary.

**CUTLER, MARTHA R. (nee Ramey)**, 1213 N. Seventh st., Tues., Sept. 29, 1953, dear mother of Thomas A. Cutler, dear sister of Sherman T. Ramey, dear mother-in-law, grandmother, sister-in-law, aunt, niece and cousin.
Services at C. HOFFMEISTER Colonial Mortuary, 6464 Chippewa, Thurs., 1:30 p.m. Interment Valhalla Chapel of Memories.

**FREDELL, CHARLES E. (Carl)**, 6231 Dardenella, Tues., Sept. 29, 1953, beloved husband of Leola E. Fredell, our dear brother-in-law and uncle.
Funeral from DREHMANN-HARRAL Chapel, 1905 Union bl., 2 p.m., Thurs., Oct. 1. Interment St. Peter's Cemetery.

**GALANOS, JOHN P.**, fortified with the Sacraments of Holy Mother Church, Sept. 29, 1953, dear husband of Lizzetta Galanos (nee Brewer), dear father of William, Harry and Emmett Galanos, dear father-in-law, grandfather, brother-in-law, uncle and cousin.
Funeral from ALBERT H. HOPPE Funeral Home, 4911 Washington bl. Time later.

**GOETZ, ELMER F.**, 218 S. Fourth st., Sun., Sept. 27, 1953, son of the late Henry and Margaret Goetz, dear brother of Minnie Weber and the late William Goetz, brother-in-law and uncle.
Funeral from WACKER-HELDERLE Chapel, 3634 Gravois av., Wed., Sept. 30, 1 p.m. Interment Valhalla Cemetery. Please omit flowers.

**GOODWIN, FRANCIS R. (DICK)**, 1544 Hornsby av., Sat., Sept. 26, 1953, dear husband of Mercedes Goodwin (nee Trigo), dear father of Thomas and Michael Goodwin, beloved son of Mrs. Margaret Goodwin, son-in-law of Mrs. Clara Hartman, dear brother of Joseph Goodwin and Mrs. Margaret Drese, our brother-in-law and uncle.
Funeral from (New) CENTRAL Funeral Home, 5541 Riverview bl., Wed., Sept. 30, 8:30 a.m., to Our Lady of Mount Carmel Church. Interment Calvary Cemetery. In lieu of flowers please contribute to the St. Louis Cancer Society.

**HACKER, ANNA G. (nee Friedrich)**, 5079A Durant, Tues., Sept. 29, beloved wife of the late Bernard Hacker, dear mother of Kenneth and the late Bernard and Marian Hacker, dear sister of Adele Friedrich and Mrs. Betty Linnemann, our dear sister-in-law, aunt and cousin.
Funeral Thurs., Oct. 1, 8:30 a.m., from the BROMSCHWIG & SON Funeral Home, 4746 West Florissant, to St. Phillip Neri Church. Interment Calvary. Mrs. Hacker was a member of St. Ann's Sodality of St. Phillip Neri parish.

**JACKSON, CORA L. (nee Meyers)**, 2938 Canterbury dr., Pasadena Hills, fortified with the Sacraments of Holy Mother Church, Sun., Sept. 27, 1953, 2:45 p.m., wife of Clyde L. Jackson, mother of Harold M. Jackson, Ethel M. Billmeyer, and Leona M. Pugh, mother-in-law, grandmother of Robert E. Billmeyer, and Ronald J. Pugh, sister, sister-in-law and aunt.
Funeral from CALVIN F. FEUTZ Funeral Home, 4828 Natural Bridge bl., Wed., Sept. 30, 9:30 a.m. to St. Ann's Church, Normandy. Interment Oak Grove Cemetery.

**JONAS, STEVE**, 532 Bates, Sat., Sept. 26, 1953, 7:45 p.m., beloved husband of Magdalena Jonas (nee Mumper), and dear father of Marie Winkler, Joseph and Steve W. Jonas and our dear brother-in-law, son-in-law, father-in-law, grandfather and uncle.
Funeral from SCHUMACHER Funeral Home, 3013 Meramec, Wed., Sept. 30, 1:30 p.m. Interment Park Lawn Cemetery. A member of Machinists Local No. 9, AFL and German Austrian Benevolent Society.

**KIENZLE, CHARLES H.**, 4108A Labadie av., Sun., Sept. 27, 1953, beloved husband of Anna Kienzle, (nee Babb), father of Clifford C. Kienzle, stepfather of Mildred Watts, our dear brother, grandfather, great-grandfather, father-in-law, brother-in-law and uncle.
Funeral from ALEXANDER & SONS new parlors, 6175 Delmar bl., Wed., 1:30 p.m., to Valhalla Cemetery.

**KREITNER, VIRGINIA A. (nee Hall)**, 3908 N. Grand bl., Mon., Sept. 28, 1953, 10:30 a.m., beloved wife of Frank Kreitner, our dear mother, mother-in-law, sister, sister-in-law, grandmother, aunt and cousin.
Remains at LEIDNER Chapel, 2223 St. Louis av., until 1:30 p.m., Thurs., Oct. 1, thence remains to Grace Episcopal Church, Hadley and Warren st. Interment Lake Charles Cemetery.

**KURZONTKOWSKI, FRANK**, Sept. 27, 1953, husband of Bernice Kurzontkowski.
Funeral Wednesday, Sept. 30, 8:30 a.m., from ST. LOUIS Funeral Home, 2205 St. Louis av., to St. Stanislaus Church. Interment Calvary Cemetery.

**KUTRIP, JOSEPH JR.**, of 5639 Hamilton ave., fortified with the Sacraments of Holy Mother Church on Sun., Sept. 27, 1953, at 10:30 a.m., beloved husband of Margaret Kutrip (nee Mulroy), dear father of Thomas, Joseph, Joan and John, dear son of Joseph Sr. and Frances Kutrip, brother of Walter Kutrip, Marie Gozdik, John Kutrip, Stella Russo, Josephine Scherre, Loretta Plock, and Stanley Kutrip, our dear brother-in-law, uncle, cousin and nephew.
Funeral Wed., Sept. 30, 1953, at 8:30 a.m., from BUCHHOLZ-KOELLER Mortuary, 5967 W. Florissant to Corpus Christi Church, Jennings, Mo. Interment Calvary. Mr. Kutrip was a member of Teamsters' Union, Local 600.

**LOESCH, MARGARET (nee Fellhauer)**, 2216 Chippewa st., fortified with the Sacraments of the Holy Mother Church, Sat., Sept. 26, 1953, beloved wife of the late Charles V. Loesch, dear mother of Mrs. Golde Meyers, Walter, Charles V. and John Loesch, our dear sister, sister-in-law, mother-in-law, grandmother, great-grandmother, aunt and cousin, dear friend of Mr. Oliver P. Johnson.
Funeral Wed., Sept. 30, 8:30 a.m., from MOYDELL'S, Mississippi and Allen avs., to St. Thomas of Aquin Church. Interment National Cemetery, Jefferson Barracks.

**LUYENDYK, PFC. WILLIAM P.**, 1104 Jennings Station rd., killed in action in Korea on July 17, 1953, beloved son of Velma F. Metz, dear stepson of Edwin B. Metz, dear brother of John S. Luyendyk and Betty P. Weindel, dear grandson, brother-in-law, uncle and nephew.
Funeral Wed., Sept. 30, 2 p.m., from MATH HERMANN & SON'S Chapel, Fair and West Florissant aves. Interment Memorial Park Cemetery.

**McNULTY.**
See Boekemeyer.

**MANAHAN, CECELIA A. (nee Kaut)**, Sun., Sept. 27, 1953, fortified with the Sacraments of Holy Mother Church, dear wife of the late Edmund E. Manahan, dear mother of James E. Manahan, dear sister of Mrs. Della Dubbs, dear mother-in-law, grandmother and aunt.
Funeral from KRIEGSHAUSER'S, 4228 S. Kingshighway, Wed., Sept. 30, 8:30 a.m., to Pope St. Pius V Church. Interment Calvary Cemetery. Member of Ladies Sodality of St. Pius.

**MILLER, SOPHIE**, 3307 Eads ave., entered into rest Mon., Sept. 28, 1953, our dear cousin.
Funeral Wed., Sept. 30, 1:30 p.m. from ALBERT H. HOPPE Funeral Home, 4911 Washington bl. Interment Mount Lebanon Cemetery. Fred C. Henke Service.

**MOSLEY, ARTHUR J.**, of Lemay, Mo., Sun., Sept. 27, 1953, beloved husband of Alma Mosley (nee Jackson), dear father of Arthur C. Mosley, dear brother of Margaret Kuhs, dear son-in-law, brother-in-law, uncle and cousin.
Services Wed., 2 p.m., at JOHN L. ZIEGENHEIN & SONS Funeral Home, 7027 Gravois. Interment Sunset Burial Park. Member of Pyramid Lodge No. 180, A.F. & A.M., Worthy Patron Anchor Chapter No. 54, O. E. S., Swords of Bunker Hill and Ga-Way Club. Masonic services at time of funeral.

**MUELLER, JAMES E.**, 805 Zeiss, Lemay, Sat., Sept. 26, 1953, fortified with the Sacraments of Holy Mother Church, beloved son of Cornelius and Loretta Mueller (nee Wester), dear brother of Lorraine and Yvonne Mueller, our dear grandson, nephew and cousin.
Funeral from C. HOFFMEISTER Chapel, 7814 S. Broadway, Wed., 9:30 a.m., to St. Andrew's Church for Requiem Mass 10 a.m. Interment Mount Olive Cemetery.

**NIEMEYER, MICHAEL A.**, formerly of 2215 Menard st., Monday, Sept. 28, 1953, fortified with the Sacraments of Holy Mother Church, beloved husband of Pauline Niemeyer (nee Behnen), dear father of Virginia Hearty, La Verne Palmer and Arlene Niemeyer, our dear father-in-law, grandfather, brother-in-law, uncle and cousin.
Funeral from GEBKEN Chapel, 2630 Gravois, Thursday, Oct. 1, 8:30 a.m. to St. Joseph Croatian Church. Interment SS. Peter and Paul Cemetery. Member of Park Employe's Local No. 191.

**NOONAN, INEZ (nee Mitchell)**, 8235 Paramount dr., University City, fortified with the Sacraments of Holy Mother Church, Mon., Sept. 28, 1953, beloved wife of the late James P. Noonan, dear mother of Robert E. Noonan and Mrs. Frances Gralike, dear sister of Louis, Myrtle, Sadie and Ann Mitchell, dear grandmother, mother-in-law, sister-in-law and aunt.
Funeral from KRIEGHAUSER'S, 4228 S. Kingshighway, Thurs., Oct. 1, 8:15 a.m. to St. Patrick's Church, 8665 Olive Street rd. Interment Calvary.

**O'REILLY, JOHN F. SR.**, Sun., Sept. 27, 1953, at Decatur, Ga., beloved husband of the late Katherine Ryan O'Reilly and the late Margaret Grewe O'Reilly, dear father of Catherine Elizabeth, Richard R., John F. O'Reilly Jr. and Mrs. Rosemary Flynn, dear father-in-law and grandfather.
Funeral from ARTHUR J. DONNELLY Parlors, 3840 Lindell bl., Wed., Sept. 30, 8:00 a.m., to St. Roch's Church, Rosedale and Waterman. Interment Calvary. Member of St. Louis Traffic Club.

**QUINN, PAULINE (nee Thierauf)**, Mon., Sept. 28, 1953, 3:25 a.m., widow of Hugh A. Quinn, beloved mother of Marie Arrendell, Betty Ruffing and Helen Trost, dear mother-in-law, grandmother, and great-grandmother.
Funeral from SCHNUR Funeral Home, 3125 Lafayette, Wed., Sept. 30, 8:30 a.m., to St. Henry's Church. Interment Calvary Cemetery.

**ROBINSON, LOUIS J.**, 5229A Delor st., Sun., Sept. 27, 1953, fortified with the Sacraments of Holy Mother Church, dear husband of the late Mary Ellen Robinson (nee Munsey), dear father of Dorothy M. Block, Thomas J., Arthur M., Helen Lucille Seper and Ann Louise Beye, dear brother, brother-in-law, father-in-law, grandfather and uncle.
Funeral from KRIEGSHAUSER'S, 4228 S. Kingshighway bl., Wed., Sept. 30, 9 a.m., to Our Lady of Sorrows Church. Interment Calvary. A member of Liberty Country Club.

**ROSS, CHARLES M.**, 6151 Garesche, Mon., Sept. 28, 1953, beloved husband of Juliet Ross (nee Volkmar), dear father of Charles W. and Kenneth M., dear son of Emma Ross, dear brother of Louise, Emmett, Milton, and the late Leslie Ross, dear son-in-law of Charles and Julia Volkmar, dear brother-in-law, nephew, uncle and cousin.
Mr. Ross will lie in state at MATH HERMANN & SON'S Chapel, Fair and W. Florissant avs., until Thurs., Oct. 1, 11:30 a.m. Services same day, 2 p.m., from St. James E & R Church, College and Blair av. Mr. Ross was secretary of St. James E. & R. Church Council and Past President of Herzog Patrons Ass'n.

**SCHIFFMANN, PHILIPP**, asleep in Jesus Mon., Sept. 28, 1953, 10:15 a.m., beloved husband of the late Agatha Schiffmann (nee Steinberg), beloved father of Mrs. John C. Dennis (nee Wilhelmina or Wilma Schiffmann), dear grandfather of Mrs. Grace D. Harrison, Arthur W., Robert P. and Edward E. Hammel, our dear father-in-law, brother-in-law, great-grandfather and uncle in his 86th year.
Funeral Thurs., 10 a.m., from BEIDERWIEDEN South Side Funeral Home, 3620 Chippewa st., to Bellefontaine Cemetery. Body will lie in state after 7 p.m. Tues.

**SCHNEIDER, LOUIS J.**, 4737 Natural Bridge bl. and Vero Beach, Fla., asleep in Jesus Sat., Sept. 26, 1953, beloved husband of Olga Schneider (nee Graef), dear father of Janet Meyer of Glenview, Ill., and Eugene Schneider of Vero Beach, Fla., dear son of Louis V. Schneider, father-in-law, grandfather, brother, brother-in-law and uncle.
Funeral from CALVIN F. FEUTZ Funeral Home, 4828 Natural Bridge bl., Wed., Sept. 30, 2:30 p.m. Interment St. Peter's Cemetery. In lieu of flowers contributions to building fund of Grace Lutheran Church of Vero Beach, Fla., requested.

**SCHNEIDERJANS, HENRY G.**, 3717 Ohio, Mon., Sept. 28, 1953, dear husband of Louise Schneiderjans (nee Luechtefeld), dear father of Catherine Schneiderjans, Susan Dreyer, Loretta Hoffman, Anthony H. Schneiderjans, Cecelia Gougion and Agnes Petrick, dear brother of Elizabeth Behrens, our dear father-in-law, grandfather, uncle and cousin.
Funeral from KUTIS Funeral Home, 2906 Gravois, Thurs., Oct. 1, 8:30 a.m. Requiem Mass St. Thomas of Acquin Church. Interment Resurrection Cemetery.

**SCOTT, CLARA** Valley Park, Sun., Sept. 27, 1953, dear wife of the late Martin Scott, dear mother of Leonard and Coleman Scott, and the late Laura Riley, Elias and Arthur Scott, dear mother-in-law, grandmother, great-grandmother, great-great-grandmother, aunt and cousin.
Funeral services Wed., Sept. 30, 2:30 p.m. at MEYER-PFITZINGER Residential Funeral Home, 331 S. Kirkwood rd. Interment Oak Hill Cemetery.

**SESSEL, MAURICE**, Mon., Sept. 28, 12:30 a.m.
Services Sept. 30, 3:00 p.m. GENTS Funeral Home, Alton, Ill.

**SOPER, DR. HORACE W.**, Mon., Sept. 28, 1953, husband of Mary R. H. Soper, brother of Mrs. Ira D. Scott of Denver, Colo., uncle of Mrs. Lucille Ross and Dr. Wendell G. Scott.
Dr. Soper at residence, 4731 Westminster pl. Services at Christ Church Cathedral, 13th and Locust, Thurs., 2:30 p.m. Interment private.

**STUECK, MARTIN**, No. 9 Concord lane, Mon., Sept. 28, 1953, dear husband of the late Johanna Stueck, dear father of Johanna Stieber and the late Margaret Martin, and Anna Stueck, our dear grandfather and father-in-law.
Funeral from KRIEGSHAUSER'S, 4228 S. Kingshighway, Thurs., Oct. 1, 1 p.m. Interment Millstadt, Ill. A member of St. Louis Master Baker's Assn. and Hessen Verein.

**TROUT, BERTHA (nee Angel)**, Tues., Sept. 29, 1953, dear mother of Mrs. Mable Buckner and May Whitson, dear grandmother of Colleen Wallis, Alleen, Joe and Lary Clouse, dear mother-in-law of Roscoe Buckner and Lindsay Whitson.
Funeral from Baptist church, 2 p.m., Thurs., Oct. 1, Licking, Mo. SMITH & FURGSON Funeral Home, Licking, Mo.

**ULSAS, ALEXANDER G. SR.**, 3907 Delor st., Fri., Sept. 25, 1953, dearly beloved husband of Edna I. Ulsas (nee Yung), dear father of Albert Ulsas and Mrs. Helen La Rose, dear brother of Sister Clara Ulsas, R.S.C.J., Sister Catherine DeRicci, S.S.N.D., Rose Obert and Brother Stephen Ulsas, S.M. and August Ulsas, dear brother-in-law, father-in-law, grandfather, great-grandfather, cousin and uncle.
Funeral from KRIEGSHAUSER'S, 4228 S. Kingshighway, Wed., Sept. 30, 10 a.m. Interment National Cemetery. A member of Asbestos Workers Union, Local No. 1; Gateway Cork Ball League and Gateway Post No. 567, American Legion guard of honor service Tues., Sept. 28, 8:30 p.m.

**WEISS, WILLIAM**, 4719 Kossuth av., Mon., Sept. 28, 1953, 9:45 a.m., beloved husband of Marie Edna Weiss (nee Heinemann), dear father of the late Edna Anna, and William G. Weiss, dear brother, brother-in-law and uncle.
Funeral from CALVIN F. FEUTZ Funeral Home, 4828 Natural Bridge bl., Thurs., Oct. 1, 1:30 p.m. Entombment Oak Grove Mausoleum. Member of Mizpah Lodge No. 639 A.F.&A.M., Scottish Rite and Mizpah Low Twelve Club. Masonic service Wed., Sept. 30, 8 p.m.

**WIESENDANGER, CHRIST A.**, of Union, Mo., Sept. 27, 1953, dear husband of Ida, father of Amelia Stierberger and Edward of Union, father of Arthur and William of St. Charles, brother, grandfather, great-grandfather and uncle.
Funeral services Thurs., Oct. 1, 2 p.m., Zion Evangelical Church of Union. Interment Zion Cemetery. Remains lie in state at the UNION Funeral Home until 12 noon Thurs.

**WISNIEWSKI, ANNA (nee Jarzembowski)**, 1734 N. 20th st., Sun., Sept. 27, 1953, beloved wife of Stanley Wisniewski, dear mother of Mrs. Dorothy Jasiewicz, Lorraine and Leonard Wisniewski, our dear mother-in-law, sister, sister-in-law and aunt.
Funeral from ST. LOUIS Funeral Home, 2205 St. Louis av. Time later.

**WORRALL, G. HENRY**, 651 E. Monroe, Kirkwood, Mon., Sept. 28, 1953, husband of the late Emeline W. Worrall, father of Mrs. Arch Rankin of Manitowoc, Wis., Mrs. W. A. Payne of Ladue and J. L. Worrall, Winnetka, Ill.
Private services at the residence Wed., 2 p.m. Please omit flowers.

**IN MEMORIAM 16**

**FORD, EUGENE E.**, in memory of my beloved husband, Sept. 29, 1952.
Our heart is filled with sadness,
Our eyes shed many a tear;
God only knows how we miss him,
At the end of one long year.
Sadly missed by WIFE AND CHILDREN.

**SPUERING, ANNA**, In loving remembrance of our dear mother, who passed away Sept. 27, 1950.
Memories are treasures no one can steal
Death is a heartache nothing can heal.
Some may forget you now that you are gone
But we shall remember no matter how long.
Sadly missed by DAUGHTERS and SON-IN-LAW.

**LOST 17**

To Place a Lost or Found Ad
CALL
MISS TAYLOR
MAin 1111
8 A.M. to 9 P.M.
Charge It

TOOL BOX
Owner can identify: 35xx Lindell; substantial reward; call
Mr. Miller JE. 3080

BASKET of clothing, vicinity of Virginia and Itaska. Tulane 2-4741.

BILLFOLD, lost, lady's black, Wellston bus station; reward. FL. 8517 after 6 p.m.

BILL FOLD, lady's blue leather; keep money, return papers and driver's license. RO. 5151.

BLACK cloth Manchester bank envelope, lost corner Manchester-Kingshighway; contains deposit book and other paper; liberal reward; return to Mr. Nonnekamp, Manchester Bank.

BOAT, aluminum, 12', Aerocraft, on Mississippi, from point below Winfield dam; reward. H. L. Kokes, 3146 S. Compton, St. Louis, GR. 9937.

BOXER, fawn, male, 7 years old; vicinity Pine Lawn, Natural Bridge; reward. Finder call DE. 7560, extension 2173, 8 to 4:30.

BROOCH, platinum, 60 diamonds, approximately 4 carat; 3 diamonds 1½ carat; reward. Box S-260, Post-Dispatch.

BROOCE PIN: boy child; not valuable except for sentiment; reward. VO 3-8136.

BROOCH; diamond platinum; about Sept. 20; keepsake; reward. PA. 6154.

CAT; Siamese; Seal Point; female; pet; reward. CO. 3271.

COCKER SPANIEL, black, male; answers to Blackie; stub tail; wearing new plain leather collar. WI. 8748. Reward.

COLLIE shepherd, female, 4 months; white paws; reward. GR. 8789.

Diamond Wrist Watch
Ladies; liberal reward. DE. 4115, LU. 9323.

DIAMOND RING, carat with smaller stone, Saturday, west end; REWARD. PR. 5751.

EARRING; gold; knot shape; Maryland ave.; liberal reward. RO. 3397.

EARRING: Sunday; Waterman; silver and crystal; reward. DE 5986.

GLASSES; lady's in case; Page, Belt; need badly; reward. FO. 7400

GLASSES, blue case; Grand car or Grand av.; reward. Kirk. 2489J.

GLASSES; brown shell rims, in case; reward. MO. 7774.

GLASSES, red case, Delmar-Kingshighway, Sunday; reward. FO.4846

HOUND; red-bone male, No. 13 tatoo right ear; reward. WAb. 3812

PARAKEET, blue and gray; Brentwood and Clayton rd.; reward. CA. 5323.

PARAKEET; blue and gray; September 3; $20 reward. FO. 2548.

POCKETBOOK with 3 keys, about 10 tokens; $5 reward. DE. 6048.

PURSE; small brown zipper; 4 rings; keepsake; reward. HU. 8945.

RING; lady's; in hotel washroom; reward. SW. 1257.

TACKLE BOX; last at Dohack's Sunday; reward. TE 3-3736.

SUITCASE; green; containing small girls clothing; Delmar street car; Wednesday afternoon. PR. 0243.

WALLET; brown; papers, company money; liberal reward. Wabash 7341.

WALLET, green leather, identification inclosed, contains my whole salary; reward. RE. 3320.

WALLET; brown; vicinity 11th and Park; reward. NE. 6400.

WRISTWATCH; white gold; Monday; 3300 Olive; Pope's Cafeteria; reward. JE. 8656.

WRISTWATCH, white gold; 4 diamond chips; at Bar X ranch. GO. 4639 after 5:30; reward.

**FOUND 18**

COLLIE, found; white with brown spots. FI 4295.

HUNTING DOG, young; liver and white. EV. 3202.

**BIDS WANTED 19**

ADVERTISEMENT FOR BIDS
Sealed bids will be received at the Office of the Business Manager, School of Mines and Metallurgy, Rolla, Missouri, until ten o'clock, A.M. (Central Standard Time) October 15, 1953, for the furnishing of thirteen (13) Wheel Centrifugal Type Fans for delivery to the University of Missouri School of Mines and Metallurgy at Rolla, Missouri.
Specifications and forms of bid are on file at, and may be obtained from, the Office of the Business Manager, Parker Hall, School of Mines and Metallurgy, Rolla, Missouri. Bids will not be considered unless submitted on forms supplied by the School of Mines and Metallurgy.
By virtue of the policy of the Board of Curators, and by virtue of statutory authority, a preference will be given to materials, products, supplies, provisions and all other articles, produced, manufactured, made or grown within the State of Missouri. By virtue of the policy of the Board of Curators, preference will also be given to all firms, corporations or individuals doing business as Missouri firms, corporations or individuals.
The Curators of the University of Missouri reserve the right to reject any or all bids and to waive informalities in bidding.
The Curators of the University of Missouri.
By Leslie Cowan, Secretary.
Date: September 24, 1953.

NOTICE TO CONTRACTORS
SEALED PROPOSALS will be received by the Board of Education of the School District of University City, Missouri, at the Office of the Board, 6701 Delmar bl., University City, until 7:30 p.m. Central Standard Time, Thursday, October 15, 1953, for the construction of the new Gymnasium and Additions to the Senior High School, Jackson and Balson avs., University City, Missouri. Plans on view at the office of Wm. B. Ittner, Inc., Architects, 408 Board of Education Bldg., St. Louis, Missouri, and at office of the Board, and plans may be procured from the Architect. The Owner reserves the right to reject any or all bids and to waive any technicalities therein.
By Order of:
Board of Education,
School District of University City,
University City, Missouri.

**PERSONAL 23**

COLORED lady who drove to curb on Grandel Square on April 16th and saw white lady with bag of groceries lying on side-walk, please call PR. 9855.

ANYONE knowing the whereabouts of Walter John Johnson ("Pete"), last heard from 1940, please contact Box K-70, Post-Dispatch.

THANKS to St. Jude, Infant of Prague and St. Ann for favors received. E.P.

**BUSINESS PERSONALS 28**

BOARD ELDERLY people; private home, nursing care. Wab. 6332W.

**TRAVEL AND TOURS 29**

CALIFORNIA
5 states, Colorado, Utah, Arizona, Washington and Oregon. Drive our late model cars as your own; leave immediately; no charges. Call Mrs. Lewis, VI. 0355, Automobile Dealers Transportation Agency, 6200 Independence av., Kansas City, Mo.

CALIFORNIA
If you are going west, drive a near-new car; ample time. FL. 3610, 275 Lemay Ferry rd

**SHARE A RIDE 30**

TRANSPORTATION from Lemay and Telegraph to 12th and Olive, 7 a.m.-5 p.m. Twin Brook, 2-3098

RIDERS wtd., Gravois-Mackenzie to downtown and return. LO. 2356.

RIDERS wanted (3), to and from St. Louis - Edwardsville 2566RX.

5 P.M. ONLY, vicinity 12th and Walnut to 6000 Delmar. CA. 0160.

RIDE, Gravois and Arsenal to 1400 Big Bend. St. 3922.

**SWAPS 31**

ROOMS PAPERED
$18.50 COMPLETE.
RAY, TW. 2-3000

TAVERN AND RESTAURANT; sell or trade for late model automobile. 1434 St. Ann, across from City Hospital.

TAVERN, night club, for property or farm in or close to St. Louis. LU. 6735, 2829 St. Louis ave., St. Louis, Mo.

WILL trade '53 Buick Super for smaller car and cash. GE. 5948.

TIRES, 3 6.70x15, new, for painting outside window trim and doors bungalow. FO. 7534.

TRADE my equity in '48 Pontiac for older car. HI. 2469.

VACANT LOT 50x100; swap or sell; value $600. EV. 9377.

INSULATION blown in your home for what? Lake 2352.

KAISER, '49 sedan; swap for truck, lot or acreage. GO. 2423.

# BUSINESS DIRECTORY

**MISCELLANEOUS NOTICES 38**

CESSPOOLS AND SEPTIC TANKS cleaned within 150 miles. J. Ardrey. GO. 0008, 5875 Elmbank.

**ASH HAULING 41**

ASHES, rubbish hauled, prompt service. Thomas 4423 Page. LU. 0327.

**BRICKLAYING, TUCKPOINTING 43**

TUCKPOINTING, chimney work, waterproofing; free estimates. Smard 3201 Caroline. PR. 9292.

TUCKPOINTING, concrete and chimney work; 10-year guarantee. LEN. EV 2585; 2620 Avis.

TUCKPOINTING; chimney repairs; waterproofing; caulking. Wm. Boxx, 2307 S. Compton, GR. 3123

Save Almost One-Third the Cost
Order Your Want Ad for 7 Days

Save Almost One-Third the Cost
Order Your Want Ads for 7 Days

**BRICKLAYING, TUCKPOINTING 43**

PATCH tuckpointing and chimney relining. Hutson, 6749 Mitchell. CA. 8592.
TUCKPOINTING and brick work. Gambin. 6953 Chippewa. ST. 0260.
BRICK WORK, tuckpointing. Morgan, 6335 Ridge. FI. 4019.
TUCKPOINTING, roof repairing. J. Waller, 608 Marion. GE. 2108.

**CARPENTERS and BUILDERS 44**

CHAIN LINK FENCING
BEST MATERIALS
Order now for fall erection; F.H.A. approved; up to 36 months to pay. H. B. Eyermann. 3328 Minnesota. MO. 4401.
FENCE ERECTION; chain, link or ornamental wire. Free estimates; terms. E. A. Broadhurst, 7737 Brand. VI. 7-3568.
ALL PHASES HOME REMODELING; save by calling FO. 9073. Gregory Const. Co., 1625 Semple.
CARPENTER; remodeling, new additions, porches, attics refinished, new gables. C. W. Pate, 3928 N. 25th. MA. 5924, after 6 p.m.
CARPENTERS; repairing and remodeling; new additions; stairways. Keener, 2125A Cass, CH 3533.
CARPENTER and general repair; immediate service; Fletcher and Son, 1247 S. Seventh, MA. 2796.
CARPENTER; general home repair; all work guaranteed. Call Cliff, RO. 1424 4649 Delmar.
CARPENTER; repair, remodeling. Short. 4021 Blair, CH. 4978.
GENERAL repairs, painting. Gibson & Son, 4005 Shenandoah, MO. 4450
NEW AND OLD; estimates free; Warden, 5508 Finkman. SW. 9614
PORCHES; repairs, roofs, siding; FHA. Stroud, WI. 1540, 8948 Forest
CARPENTRY; general and repairs. George, MA. 2627, 1725 N. 9th.
REPAIRING; Campbell; 1527 Tudor. Upton 5-6011, Bridge 6099.
WINDOW chains, glass installed. Stromberg 4449 Elmbank, GO 2612

**CARPET, RUG CLEANING 45**

YOUR RUGS cleaned by our Bri-Tone system will look better, stay clean longer; every carpet moth proofed free. E & B. Carpet Cleaners. 2326 Union, FO. 2536.
CARPETS, rugs and upholstered furniture cleaned in your home. Laurelle Carpet Cleaners, 4116 Russell, TOwnsend 5-0062.
RUGS, carpeting, upholstery cleaned in your home; modern equipment. Hild Shampoo process. Rebmann, 4237 Athlone, GO. 1622.

**CONCRETE, CEMENT WORK 46**

BEL-AIRE CONSTRUCTION CO. Concrete, new, repairs; patios, barbecue pits, block work; waterproofing, tuckpointing; free estimates. 4403 Virginia; SW. 8940.
CONCRETE foundations and footings. Plywood forms for rent. Helton Bros. Construction Co., TW. 2-6508, UL. 2-8771, 1023 Kilner.
JOHN ALLEN; concrete work; waterproofing; no job too small; insured; experienced. 5803 Cote Brilliante. EV. 5629.
CONCRETE, brick, block, carpenter work, tuckpointing, painting. Taylor, 5331 Ridge. RO. 4810.
RICHARD FISCHER; concrete work, all kinds; no job too small. 5804 Cote Brilliante. MU. 9995.
FOUNDATIONS; excavating; forms rented. W. E. Brown Const Co. VI. 8-4820. 1201 McQuay.
FOUNDATION contractor, foundations and footings. Zerban, Robertson, Mo. TE. 5-4269.
FOUNDATIONS; footings, excavating, grading. Hicks & Son, GA. 6261, 219 Penrose.
CONCRETE and rock work, brick patios. Smith, 124 S. Geyer rd. Kirkwood 4238W.
CONCRETE forms for rent. Nothum, 702 W. Canterbury, WY. 6080.
FOUNDATIONS, footings. Keeler, ST. 8736, 3343 Commonwealth.
WALKS leveled, tree roots removed. Bore MO. 3013, 4716 Ashland.
SIDEWALKS LEVELED, roots cut, Kiely, 5920 Columbia. ST. 6304

**DETECTIVES 47**

ACE SECRET SERVICE
Handles all types secret investigations, locates missing people; marital cases given special care; whenever you want to know where someone goes and what they do, consult us confidentially without obligation; photographs and written reports furnished for personal use or court procedure; licensed, bonded. 320 N. Grand, JE. 8894
DETECTIVE MARIAM, specializing domestic trouble, tracing, shadowing; photographs taken for evidence; locate missing persons everywhere; confidential, licensed, bonded. CA. 0776. 6635 Delmar.

**ELECTRIC WIRING, ETC. 50**

CALL GO. 3300
For old or new house wiring, moving meters, air-conditioning circuits, electric range wiring, general repairs. Sterling Electric, 4748 West Florissant.
ELECTRIC work installed; commercial-residential; by a QUALIFIED CONTRACTOR. HI. 1458. Chas. A. Berner, 7230 West Park.
TOBIN ELECTRIC; all types of wiring installed and repaired. 3328 N. Ninth, CE 1163

**EXCAVATING 51**

ANYTHING in excavating or hauling. W. E. Brown Const. Co. VI. 8-4820. 1201 McQuay.
EXCAVATING and grading. Maurer & Son, 3113 S. Broadway, GR. 9492.
BULLDOZER WORK; grading, clearing and lakes; free estimates; our prices are cheaper. Si-Con, 4252 Neosho. FL. 8282.
EXCAVATING, grading. Hicks & Son. GA. 6261; 219 Penrose.

**FLOORING 53**

STRACK FLOOR CO.; new floors installed, old floors refinished; rubber, asphalt and plastic tile installed. 2916 Cherokee, GR. 9954
WE DON'T meet competition, we make it. J. W. Strait & Son. Anything in floors. WI. 6363 or FO. 0630. 9800 St. Charles rd.
OLD FLOORS refinished; new floors installed; floor tile. Hill, 5012 S. 37th. VE. 2-1581.
FOR first-class refinishings and installing new floors, call SEDLACEK, 6854 Corbitt, CA. 5473.
FLOOR CO., refinishing; special rates. 6132 Victoria HI. 6302.

**HEATING & SHEET METAL WORK 55**

OIL BURNER service; furnace repairs; over 30 years' experience. Allison. 5167 Easton. FO. 7443.
FURNACES Cleaned, repaired, recemented. LIEBER, 3921 Keokuk. MO. 9210.
GUTTERING, spouting, roofing, chimney work, general heating. W. George, 5552 Easton, DE 0157.
OIL HEATERS, all makes, cleaned; repaired. Cecil's Oil Heater Service, 1241 S. 7th. CE. 8052.

**GENERAL HAULING 56**

LIGHT HAULING
Day or night; any description. Call PAUL, FO. 0343. 5337 Cabanne.
HAULING; anything; reasonable. Walton, 4461 Cote Brilliante, FR. 7096.
TRUNKS, furniture hauled. Coleman, 1527 N Grand FR. 2638
GENERAL hauling rubbish, ashes. G. GOSS, 4251 Delmar. JE. 2732.
RUBBISH, general hauling. Sullivan, 1816 Utah. MO. 3184.
MOVING, EXPRESS; bonded. Call Keller, GO. 0689. 5817 Easton.

**HAIR REMOVED 57**

HAIR—MOLES—WARTS
REMOVED PERMANENTLY
18 YEARS' EXPERIENCE
ESTHER L. FOX
SUITE 898, ARCADE BLDG.
8TH and OLIVE CH. 5213
HAIR REMOVED, WARTS, MOLES
By Best Permanent Methods
Martha M. Becker
SUITE 701 CONTINENTAL BLDG.
GRAND and OLIVE LU. 0098
UNWANTED HAIRS removed permanently. AIDA L. MAYHAM. FO. 6180. 346 N. Euclid.
HAIR REMOVED permanently. Niva Phelps, R.N., 231 Metropolitan Bldg., Grand and Olive. NE. 9798

**LANDSCAPING 60**

ADMIRAL tree service wishes to remind its many friends and customers that now is the time to check your trees for dangerous tops and limbs and have them removed before the winds and ices come. CH. 5143. 3809 N. Broadway.
LANDSCAPING, excavating, Illinois blue grass sod; seeding, shrubs; tree service. Stewart, 908 N. Harrison. KI 4013W.
TREES trimmed or removed, insured. Jones, 906 Chambers, GE 5863.
LAWNS, TERRACES; rebuilt, sodded, seeded. Alton, 1548 Carver, GA. 2932.
CORN COBS, crushed, bag or load. Henzler, 2015 Lemay Ferry, VI. 2-5602.
LAWN service; shrubs, trees trimmed removed; power spraying; insured Edwards, Kirkwood, Kirk 2914.
GENERAL tree work; free estimates, Bill, 3533 Olive. FR 4530.

**PAINTING 63**

GUARANTEE DECORATING CO.; interior and exterior painting, paperhanging; immediate service. DE. 1234. 6136 Labadie.
PAINTING, papering, interior, exterior; reasonable; immediate service. Riefle, 4069 Botanical, GR 3512 or GR 8168.
INTERIOR, exterior; residential and commercial; FHA financing. FIFE CO. 1659 5943 Summit
PAINTING; outside, inside; no job too small; reasonable. Goodwin. GR. 4285. 2043A Alfred.
VETERANS, No. 2, exterior, interior. Couch Bros., GE 0965, 1045 Allen.
WORK WANTED; painting, interior, exterior, carpentry. Branson, 1917 Bremen. MA. 9671.
FAST, neat painting; interior and exterior; insured and guaranteed. 3442 Crittenden. Rackey. MO. 6930
PAINTING, carpentry; reasonable. Warden, 5508 Finkman. SW. 9614
PAINTING; reasonable. Bob, 7623 Big Bend, RE. 6052 or WI.0128

**PAPER HANGING, CLEANING 64**

Binks Wallpaper Removing
Fast, clean service by steam method.
FREE ESTIMATES
1237 DAMMERT LO. 8810
PAPER HANGING, painting. Bates. 2221 Benton. MA 4298.

**SCHOOLS AND INSTRUCTION 75 SCHOOLS AND INSTRUCTION 75**

DIESEL MECHANICS NEEDED
BIG PAY—GOOD FUTURE

We quickly prepare you to enter this rapidly growing big pay field. No previous experience or special education necessary. We help you find part-time work to pay expenses while in training. Living quarters within walking distance of the school. Diesel is booming. Don't waste time. Act now. Write, phone or visit for complete information.
BAILEY Technical SCHOOLS
INTERNATIONALLY RECOGNIZED
1626 S. GRAND, ST. LOUIS 4, MISSOURI PR. 7860

**PAPER HANGING, CLEANING 64**

PAPERHANGING, painting, patch plastering, arches built; quick reliable service at reasonable prices; go anywhere; I need your work. Benson. 5546 S. Kingshighway, HU. 6469.
ARE you particular about papering and painting? All work strictly 1st class, use our wall paper color harmonizer free. F. Urschel, 4031 Oleatha, GR 2540.
PAPERING and interior painting; good workmanship. For free estimates phone CA. 8228, DAHLS Decorating Co., 746 Eastgate.
PAPERING, painting, plastering; low prices. Do work myself. L. Butler, 2644 Russell, LA. 2746.
SEE MY AD under swaps for special low price. RAY, TW. 2-3000. 3611 Green Park.
PAPERING, painting; discount. W. Chitwood, FR. 1278, 3679A Market
PAPERING, cleaning; reasonable. Bernstein, 6270 Cates, CA. 6941.
PAPERING, painting. Reese, 6630 Crest, CA. 1885. DE. 4211.
PAPERING, painting; immediate. FARER, 1446 Hamilton, MU.8318
WALLPAPER removed by steam. Puryear, 3629 McRee, GR. 5306.

**PLASTERING 66**

PATCH PLASTER; no job too small; prompt; guaranteed service. Hutson, 1547 Engelholm. CA 8592
PATCH PLASTERING; clean work; arches made. HAMMER, 1444A Sullivan, MA. 6773.

**PLUMBERS (Licensed) 67**

PLUMBING AND HEATING; sewers opened with electric cable. H. W. Easter. 4338 Manchester. JE 6432
PLUMBING SERVICE; complete; FHA terms. CITY PLUMBING CO. PA 4453. 5536 Easton.
SEWERS repaired, new lines laid. Fitzmaurice, 4047 McRee, MO.9935
SEWER REPAIRING a specialty. KELLOGG. 6207 Arsenal HI 2217

**ROOFING AND SIDING 68**

For a Hole in Your Roof
Or a whole new roof. FREDERIC, OL. 1000. Terms.
4280 Natural Bridge
SPECIALIST in slate and tile, chimney and tuckpointing. Keystone, 5627 Terry, EV. 3698.
ROOF REPAIRS, gutters, tuckpointing, chimney repairs; guaranteed. DELCO, LU 4337, 3810 Olive.
ROOFING, guttering, tuckpointing. Long, 4633 Westminster, RO.2738.
NEW ROOFS, REPAIRS; UNION. COBB. PR. 4788. 2828 INDIANA.
ROOFING, siding, carpentry; FHA. Stroud, WI. 1540, 8948 Forest.

**UPHOLSTERING, FURNITURE REPAIRING 71**

SLIP COVERS; you furnish the materials; we make them. VOGUE, LA. 9519. 3639 Morganford.

**VENETIAN BLINDS & SHADES 72**

BURACK'S; FO. 6502; new installed; repairs, etc. 4822 Easton.

# EDUCATION

**SCHOOLS AND INSTRUCTION 75**

TELEVISION
ELECTRONICS
DIESEL AUTO
Shop Training
Fall, Day and Evening Classes Now Forming
NATIONALLY RECOGNIZED
BAILEY TECH. SCHOOL
1626 S. GRAND PR. 7860

GIRLS
High School and College
ENROLL NOW
in the
Comptometer School
Short course, 8 to 10 weeks; inexpensive; easy, and fun to learn. Comptometer operators are always in demand; we place you in highest paid positions in offices in area you wish. Felt & Tarrant Comptometer School is the only authorized comptometer school in the St. Louis area. Only 4 hours a day, morning or afternoon; evening classes Monday, Tuesday and Thursday, 6 to 9 p.m.
1218 Olive, Room 410 MA. 5180

AIRLINE NEEDS
Young women as reservationist, communicationist, hostesses; travel; meet well to do business men; stars of stage and screen, executives and celebrities; exciting positions in the fast growing field of flashing silver wings; flight and ground; ages 17-39; learn if you can qualify. Interview by appointment only. Phone Mr. or Mrs. W. L. Biddle, Hotel Jefferson, MA. 4600 (at once). Weaver Airline Personnel training.

Learn Welding
High Pressure Pipe
Register now for class starting SEPT. 29.
Pierce-Grosse Welding School
2900 Delmar FR. 1292 DE. 1234

MORRIS TELEVISION
RADIO SCHOOL, Inc.
2825 N. Grand Av., LU. 2137
AT BALL PARK
Approved Veterans PL. 16-894
LEARN BARBERING, unlimited opportunities; good pay; call or write Moler College, 521 Washington. CE. 3582.
SWITCHBOARD SCHOOL; day, evening classes; all ages. Florence Utt, CH. 6265, 203 Paul Brown Bldg.
Gladys TURNER FLORIST SCHOOL
Night and Day Classes
1225 Big Bend (17). ST. 7171.

**BEAUTY CULTURE SCHOOLS 76**

LEARN beauty culture; unlimited opportunities; good pay; day, evening classes; call or write Moler College, 521 Washington. CE.3581

# SITUATIONS WANTED

**SITUATIONS—MEN, BOYS 80**

Personnel-Ind. Relations
20 years same company. Employment, supervision, labor relations. References former employers. Age 52. GO. 9833.
ACCOUNTANT OFFICE MANAGER
Young, experienced; B.S. degree. Box S-230 Post-Dispatch.
ACCOUNTANT, master degree in accounting; desires permanent position with future. Experienced public accounting. Box S-229 Post-D.
ACCOUNTANT, full charge, construction office experience. Box R-275 Post-Dispatch.
ARCHITECTURAL Draftsman; extra work nights, Sat. RE. 6007.
ASSISTANT personnel or educational director; Master's degree in industrial psychology and counselling; 2 years' experience in personnel evaluation, training, attitude measurement; teaching experience, including job analysis, merit rating procedures; general business background. Moving to St. Louis. BOX J-356, POST-DISPATCH
AUTO MECHANIC, Korean veteran, 10 years in service wants training on job as auto mechanic, under G.I. Bill, 2 years experience. C. Neeley, Atwater 5749J.
BARTENDER; middle-aged, sober, reliable, can manage. MA. 2350.
BOY, 16, wants any kind work, after school and Saturday. GO. 7185.
BOY, 16; colored; work after school. NE. 3047.
BOY; 17, colored; evenings and Saturdays. FO. 9498.
COLLEGE student, German, wants evening or Saturday work, P.O. Box 38, Lemay Branch.
COOK, fry part time; experienced carver, sandwich man, now employed. Box H-156 Post-Dispatch.
GENERAL drafting for work at home. WI. 8172.
HIGH SCHOOL BOY; colored, work after school. LU. 8288.
INDUSTRIAL ENGINEER
College graduate, 4 years' experience, standards and production. Box K-38. Post-Dispatch.
JANITOR, 10 years' experience. NE. 1404.
LABORER, experienced, colored. CH. 3523.
MAINTENANCE, general experience, pipefitting, electrician. Box K-147. Post-Dispatch.
MAN, colored, 35; porter, elevator operator and bellhop; night work, from 6 p.m. till ? or 11 p.m. till 7 a.m. Call from 8 a.m. to 5 p.m. at GA. 0241. or JE. 0049 from 6 p.m. til.
MAN, work of any kind after 6 p.m., white, 39, weight 135, 5 ft. 10 inches; mechanically inclined. Bob, GE 6021 after 6 p.m.
MAN; work as house man and chauffeur; references. Axminster 9921.

**SITUATIONS—MEN, BOYS 80**

MAN; part time evening porter or driving; experienced. LU. 4377.
MAN, colored, truck helper or common laborer. GE. 5768.
MAN; colored; wants any kind work; days; can drive. OL. 1585.
MAN; colored; wants work; plain labor. NE. 5676.
MAN, colored; wants night watchman job. Call. RO. 8769.
MAN, 23; wants work porter; factory or any kind. LU. 7953.
MAN, white, wants Saturday work; can drive. Si. 1501.
MAN; colored; porter; between 6-12 p.m. LU. 7829 after 9 p.m.
MAN, age 50; packer, shipper and receiver. MO. 1267.
MULTILITH press operator, 11 years' experience; day work preferred. MO. 5693.
PART TIME, or permanent; mornings, evenings, weekends. LA. 7611.
PORTER, 5 nights week; good reference; service station; experienced. NE. 0998.
PORTER, chauffeur, messenger, colored, age 37. FR. 0885.
PORTER, or any kind of work; 5 days week. LU. 3975.
POWER PLANT supervisor; age 45, 25 years experience in high-pressure boilers, steam turbines, refrigeration and air-conditioning; with one company 20 years, but desires change. Box R-147 Post-Dispatch.
SALESMAN; 6 years experience, 2 years automotive; car; local only. Box H-9, Post-Dispatch.
YOUNG family man, experienced in all positions of automotive jobbing, branch managing, sales and purchasing wants to change position and would consider other fields. Atwater 3267M.
YOUNG MAN, speaking several languages; salaried position, preferably selling; late model car. Call WY. 0830 till 10 a.m.
YOUNG MAN, married; purchasing and inventory control background; metals experience. Call University 4-5483.
YOUNG MAN, 19; high school graduate; learn trade; can type. EV. 2326.
YOUNG MAN, 29, tend bar evenings, neighborhood tavern. GO. 7205.
YOUNG MAN; lithographing experience, consider anything. RE. 8569.
YOUNG MAN to work, preferably evenings or nights. Box S-60 P-D.

**SITUATIONS—WOMEN, GIRLS 81**

BABY SIT, 5 days; colored. MA. 8206.
BABY sitter; white; reliable; care sick, elderly; ironing. HU. 1708.
BUSINESS college graduate to take shorthand-typing only, 5 or 5½ days a week. FR 9082. Miss Loretta Watson.
CLEAN office buildings, or kitchen helper. JE. 2079.
CLEANING; laundry; A1 ironer; reference. FR. 9033.
COOK, baby sitting or office cleaning. OL. 4970.
COOK; short order; colored; experienced. PR. 0041.
DAY WORK; take care of sick. GA. 1751.
DENTAL assistant, 21; some experience. Box K-110, Post-Dispatch
EXECUTIVE secretary; experienced; wishes permanent employment with top firm; eager to accept responsibility. SW. 0175.
GIRL; baby sit; house cleaning; waitress. After 4 p.m. NE. 4654.
GIRL, night work, restaurant, factory or office cleaning. NE. 6078.
GIRL, colored, wants dishwashing or bus girl. FO. 6269.
GIRLS, 2 colored high school graduates; steady work. LU. 3695.
GIRL; colored; day work or part time; experience. OL. 1998.
GIRL; address envelopes at home. CE. 2872.
GIRL; colored; dishwashing, maid, or daywork. MO. 1640.
GIRL; colored; day or week; sit, housework, reliable. GE. 4920.
GIRL, colored; clean; experienced; 5 days. Fireside 3299.
GIRL, colored; clerk-typist, elevator operator. LU. 6744.
GIRL; colored; ironer. GE. 0735.
HOME WORK, wanted; washing, ironing, mending or what have you? Atwater 3087W.
HOUSEKEEPER; refined motherless home; references. OL. 7666.
IRONING; colored, experienced; reference. JE. 8362.
IRONING, cleaning; half days; experienced. VI. 7-3884.
LADY, middleaged, clerical bookkeeping, general office work, experienced and dependable. FI.6361.
LADY, middleaged, housekeeping or practical nursing, capable. FI.6361.
LAUNDRESS, colored; experienced; Monday, Wednesday, Thursday. NE. 9775.
LAUNDRY done in my home; white; pick up and delivery. NE 5190.
LAUNDRESS; experienced, dependable; $6, carfare. NE. 5983.
LAUNDRESS; experienced; Tuesdays and Fridays. LU. 9281.
LAUNDRESS; experienced; small bundles; my home; NE. 0536.
LAUNDRY DONE IN MY HOME. MA. 2087.
LAUNDRY, cleaning; experienced; dependable; steady. NE. 9192.
LAUNDRY, ironing; day work; experienced. St. 3577 evenings.
LIGHT CLEANING; no laundry; reference; colored. NE. 1522.
MAID; colored; hat or dress shop; knowledge of sewing. RO. 0818.
OFFICE CLERK or receptionist; experienced. Also some sales experience. Please call CO 3698.
OFFICE CLEANING, by the hour; $1 hour. NE. 9852. Mrs. Laden.
SECRETARIAL SERVICE in my home; typing, billing, telephone answering, soliciting, advertising aid, copy writing, art work, mimeographing; fast, efficient; reasonable; please call CO. 3698.
SECRETARY, stenographer; fast accurate. Box R-115, Post-Dis.
SHIRTS, tablecloths and fine things, in my home; pickup and deliver if desired. VI. 7-3884.
SHORT-ORDER COOK; for restaurant; experienced. LU. 1054.
STENOGRAPHER; two or three afternoons, Sat. Your office or my home. Also automatically typed letters. Box K-58, P.-D.
STENOGRAPHER; 10 years experience; accurate, efficient. FO. 0985.
WAITRESS, colored; day or night; experienced. NE. 0612.
WOMAN, colored; restaurant work; experienced. MA. 7758 8 a.m.-noon, evenings.
WOMAN, colored; day work, or weekly work. CE. 0486.
WOMAN, colored; experienced, restaurant; work nights. NE. 0320.
WOMAN, colored; cleaning, days; 17 years experience. JE. 9132.
WOMAN; colored; laundry only; good ironer. FO. 0395.
WOMAN; colored; experienced plain cook, light house work. OL. 5911.
WOMAN; colored; 5½ days or 5 days, Mon. through Fri. GO. 7842.
WOMAN, day work, ironing or cleaning, good reference. NE.2309
WOMAN, colored, day work, cleaning, reference, CH. 0291.
WOMAN, 2 days week Thurs. and Fri. Call Tues. GA. 6811.
WOMAN, colored; ironing by day; good on shirts. OL. 2650.
WOMAN; cleaning; laundress; experienced; reference. OL. 7425.
WOMAN, colored; housework, baby sitting; night or days. MO. 2825.
WOMAN; colored; work by day or week. NE. 2527.
WORK wanted to do in home by 2 women; typing, envelope addressing or ? PA. 6144.

# HELP WANTED

**HELP WANTED—MEN, BOYS 82**

*USE CONFIDENTIAL SERVICE*
*There may be certain firms or individuals to whom you do not wish your reply to go. If such is the case, simply address your application to the Box Number in the ad and attach a separate list of such names stating that your reply should be destroyed if addressed to any of the names indicated. Place both in a separate envelope addressed to Confidential Service, St. Louis Post-Dispatch Classified Dept., St. Louis, Mo.*

OPPORTUNITY
For Young Men to Learn
AIRCRAFT INDUSTRY
Inexperienced high school men in late teens or early 20s to start at bottom in a growing and progressive company and become skilled craftsmen.
Apply in mornings only. Monday, Wednesday and Friday to Mr. Zimmer.
REMMERT-WERNER
LAMBERT FIELD

ACCOUNTING CLERK; young man with some accounting experience or training; excellent opportunity for advancement. Give age, education, experience and salary. Box K-160. Post-Dispatch.

**HELP WANTED—MEN, BOYS 82 HELP WANTED—MEN, BOYS 82 HELP WANTED—MEN, BOYS 82 HELP WANTED—MEN, BOYS 82**

Plant Instructor
For large metal fabricating plant, age 25 to 35, for training executive and supervisory force as well as plant personnel. Equivalent of high school teacher wanted, preferably with previous experience in teaching shop mechanics, or in plant training. Good starting salary. All replies confidential.
BOX S-324, POST-DISPATCH

FACTORY WORKERS
No experience necessary; steady work; old firm; special bus service to and from our factory from Wellston and St. Louis county
LEARN GENERAL PLANT OPERATIONS
INCLUDING
Machine Operating, Assembling, Arc Welding
APPLY
MESKER BROS. IRON CO.
Robertson Plant, 1 mile north of Lambert Airport on Highway 66. Employment office open daily 8-4:30. Tues. & Wed. 8 a.m.-8 p.m.

Get a Job With a Future
DRIVE A YELLOW
Greater St. Louis is growing and so are we! If you're over 25 and want steady work, see Jim Durney from 9 to 5 at
YELLOW CABS
3320 PINE

WANTED
at
OAK RIDGE, TENNESSEE
MACHINISTS
Requires the layout and set-up of work. Must be familiar with Micrometers, Dividers, Scribes, Scales, Dial Indicators, Calipers, Johannson Blocks, Toolmaker's Buttons and miscellaneous Jigs and Fixtures.
PIPEFITTERS
First-class men, familiar with piping codes and other engineering specifications, who can fabricate all types and sizes of piping. Must be able to work from piping drawings and field sketches.
COMBINATION WELDERS
First-class men, qualified to do gas or electric arc welding on a variety of metals and alloys. Work is on structural shapes, piping, boiler plates, tanks, and so on.
INDUSTRIAL INSTRUMENT MECHANICS
Familiar with such instruments as Brown Electronic, Leeds and Northrup Micromax, Foxboro Dynalog, and Wheelco Capacitrol. Must be able to work from blueprints and schematics.
ELECTROPLATERS
Men with wide experience and competent to assume complete responsibility for all steps of plating processes.
PRECISION MACHINE SHOP INSPECTORS
Ability to interpret and work from blueprints and drawings. Six to eight years' experience in setting up and operating general machine shop tools and equipment in a precision machine shop will qualify for this job.
Carbide and Carbon Chemicals Company, a Division of
UNION CARBIDE AND CARBON CORPORATION
Post Office Box P
Oak Ridge, Tennessee
See
Mr. Ralph Waddell
Mr. Fred Sexton
At
State Employment Security Office
413 N. 17th St.
St. Louis, Missouri
Or evening interviews, 7-9 p.m., Room 1132, Hotel Jefferson
On
September 28, 29, 30 and October 1

PULLMAN COMPANY
REQUIRES
CABINET MAKERS
PIPE FITTERS
APPLY
5500 Bircher Blvd.

ACCOUNTANT JUNIOR
Excellent opportunity for man with some cost accounting experience, some college desirable. Apply employment office, second floor.
VICKERS
Electric Division
1727 Locust

ACCOUNTANT
Excellent opportunity for qualified accountant in home office of national insurance firm; degree and some experience preferred. 4444 Olive.
ACCOUNTANTS, junior, semi-senior and senior; opportunity with C.P.A. firm, get experience in all phases of C.P.A. work. L. Ray Schuessler & Co. LU. 8790.
ACCOUNTANT; C.P.A. firm; good opportunity for the right person; state experience, age, salary expected. Box H-95, Post-Dispatch
ACCOUNTANT JUNIOR; state age, experience, salary desired; confidential. Box S-157, Post-Dispatch.

ADVERTISING AND PROMOTION MAN
Outstanding opportunity with one of St. Louis's most prominent advertising media. Executive ability essential. Must be experienced in newspaper, trade paper and direct mail copy. Experience in radio and TV copy desirable but not required. All replies will be held in strict confidence.
BOX H-351, POST-DISPATCH

ARC welders; must be experienced, plant located near airport. GO 7800.

ARCHITECTURAL DRAFTSMEN
Experienced on working drawings.
Bank Bldg. & Equipt. Co.
906 Sidney

AUTO body man; must be first class; good proposition for right man. 3601 Weber rd.

Ternstedt Division
General Motors Corporation
New Automotive Plant Located on E. Coldwater Road in Flint, Mich., Has Immediate Openings in the Following Job Classifications
SEWING MACHINE REPAIRMEN
TINSMITHS
MACHINE REPAIR MACHINISTS
TOOL MACHINISTS
Employment Department Located in Administration Building and Applications May Be Submitted Monday Through Friday 8:00 to 4:30

Veterans
TAKE FULL ADVANTAGE OF YOUR ARMED FORCES EXPERIENCE NOW!
Check Off These Advantages
CREDIT FOR MILITARY EXPERIENCE IN STARTING RATE OF PAY.
LIBERAL LIVING ALLOWANCE WHEN YOU WORK OUTSIDE THE ST. LOUIS METROPOLITAN AREA.
AUTOMATIC RAISES UP TO 5½ YEARS.
FULL PAY WHILE TRAINING.
LIBERAL EMPLOYE BENEFITS, INCLUDING A SICKNESS AID RETIREMENT PROGRAM.
PAID VACATIONS AND HOLIDAYS.
HIGH SCHOOL GRADUATE OR EQUIVALENT PREFERRED. AGE 20-30.
A Unit of the Bell System
As a Western Electric equipment installer you'll be working with electrical switching and telephone central office equipment, manufactured by Western Electric; your job will be to help the custom installation of complex equipment in telephone central offices throughout the St. Louis area.
CHECK US AND LEARN WHY WESTERN ELECTRIC OFFERS YOU UNUSUAL OPPORTUNITIES
Western Electric
Employment Office
117 N. 10th St.

ASSEMBLY MEN
Some experience necessary; good starting salary; automatic pay increase after 30 days; employer paid holidays; health and welfare plan; vacation with pay; and a company-paid pension. Apply 812 S. Theresa.
AUTO BODY and fender men; must be experienced; also assemblers, with body shop experience on wreck work; no motor work; steady job. 2826 Pine.

AUTOMOBILE SALES MANAGER
Aggressive, energetic young man to take complete charge of sales; large Illinois town; Dodge, Plymouth; good salary, bonus, opportunity to buy in. All inquiries confidential. Box H-240, Post-Dispatch.

Auto Seat Cover Installers
EXPERIENCED
INEXPERIENCED
Good opportunity with America's largest specialty.
RAYCO AUTO SEAT COVERS
S. Kingshighway and Arsenal

AUTO mechanic with tools; experienced in valve and clutch work. State age, experience and salary expected. Box L-142, P.-D.
AUTOMOBILE FENDER MAN; must be experienced. Continental Auto Parts, 2718 Cass.
AUTO RADIATOR repair man; experienced; steady work; excellent working conditions. Central Auto Radiator Co., JE. 9111.
BAKER, first hand; nights. 3360 Union. CO. 6210.
BAKER; full-time job, all-around man; night work. PL. 6203.
BAKERS; days; off Sundays. Apply chef, Columbian Club, 1124 Locust.
BARTENDER; must be fast; sober; and past 40; good pay. Apply 2912 Park.
BELL BOY, experienced. Apply FAIRGROUNDS HOTEL.
BOOKKEEPER, experienced, full charge, corporation books, start immediately. CE. 9580.

I.B.M. TABULATING
MACHINE OPERATORS
If you are experienced or have some knowledge of tabulating and are interested in working in our expanding service bureau, see us. We have immediate openings for operators.
GOOD STARTING SALARY
Commensurate with experience. Free life and hospitalization insurance with an excellent opportunity for increased earnings.
Statistical Tabulating Co.
411 N. 10TH ROOM 421

Chemical Engineers and Chemists
Attractive positions open for all degrees chemists and chemical engineers with zero to ten years' experience in rapidly growing chemical company engaged in research and development of new challenging field of chemistry.
Engineers needed for process design, pilot plant operation and production.
Chemists needed for research in organic, inorganic, physical and analytical fields.
Location western Pennsylvania.
Please send resume, photographs, salary requirements to
BOX K-232, POST-DISPATCH

Office Manager
Accountant to supervise clerical personnel of large General Motors dealer. Prepare financial statements, daily operating controls. Excellent opportunity for ambitious young man.
BOX R-314, POST-DISPATCH

BODY MEN
First-rate shop in St. Louis's largest Ford deal. Experience necessary. Only first-class men need apply. Call or see Bill Poindexter.
MOTOR SALES, INC.
4200 LINDELL. JE. 7300
St. Louis's Largest

BOOKKEEPER
Experienced; small office; hospitalization, medical and life insurance program; opportunity to be office manager if you can qualify.
LEE'S SHOE STORES
1007 Washington 7th Floor

BOOKKEEPER-Purchasing Agent
Small enterprise needs capable and experienced bookkeepr - purchasing agnt immediately. Please give full details, including experience, age, and starting salary expected. Excellent opportunity for right person. Box R-411, Post-Dispatch.

BOYS—VETS, 18 to 26
NEAT, FREE TO TRAVEL WEST COAST CITIES WITH NATIONALLY KNOWN COMPANY. EARNINGS TO START $275 MONTH, BONUS. NEW CARS FURNISHED. IMMEDIATE DRAWING ACCOUNT. APPLY MR. TINKER, DE SOTO HOTEL, 10-4 P.M. NO PHONE CALLS.
BOYS, 16 and over, with bicycles; deliver telegrams; $34 for 40-hour week; after 3 months $36; 2 weeks vacation with pay; may work in your neighborhood; bring proof of age. Western Union, 19 N. Ninth.
BOY-YOUNG MAN, for radio parts stock clerk and checker. Must know parts. Permanent. See Mr. DuBord, 1125 Pine.
BOYS; 16 and over for after school and Saturdays; experience not necessary. Apply Room, 517, 105 N. Seventh.
BOY MESSENGER; 17 years, white; light work in shop; downtown; references. 415 Lucas av.
BOY, 18 or over, white, for light factory work; good future for right boy. MA. 3157, 912 N. 6th.
BOY, colored, for stock work. Nu Mode Garment, 1627 Locust.
BOY; bicycle delivery, drug store. 1700 Tower Grove, GR. 3786.

BUTCHER
For self-service meat department; MUST BE EXPERIENCED MEAT CUTTER, prefer younger man; 35-hour week, union shop; references. Apply Flotken's Super Market, SW. 0200. 3619 S. Kingshighway, 10 a.m.-4 p.m.
CAR-HOP BOY. Grand Drive-In, Grand and DeTonty.
CARPENTERS; residential construction work. See Mel Hendricks, 9413 Jennings rd.
CARPENTERS, roofer; residential; work rain or shine. 128 S. Hartnett, Ferguson, or call VI. 7-4541.
CARPENTER, permanent position. Apply personnel office, Hotel Statler.
CARPENTERS, 2; residence; steady work; some form work. Brown Construction. TE. 3-8027.
CARPENTERS, 2, on farm. ST. 8736.

CAR WASHER
Colored; experienced; night work; $60 week. Write, giving age and work experience. Confidential. Box S-151, Post-Dispatch
CARTOGRAPHIC draftsman; previous experience preferred; liberal benefits with a young progressive company; Staeger & Huszar Engineering Co., 4421 Hampton, SW. 1573.
CHAUFFEURS, drive radio-controlled cabs; must be neat, courteous and over 25, know city; no others need apply. 1835 Washington, Ace Cab Co.

CHEF
EXPERIENCED
Excellent Opportunity
Leading St. Louis restaurant needs qualified man for supervising cooking and managing staff of 6 cooks and all operators. Newly remodeled modern kitchen; excellent salary, good future for chef with first class experience; permanent; age 40 to 55; white. Write giving full particulars, references, salary expected. Box S-107, P.-D.

CHIEF ENGINEER for electrical manufacturing company; experienced only; write, giving full resume of past experience; must relocate approximately 200 miles from St. Louis; salary open. Box R-28, Post-Dispatch.
CHIEF ACCOUNTANT for electrical manufacturing company; experienced only; write, giving full resume of past experience; must relocate approximately 200 miles from St. Louis; salary open. Box R-28, Post-Dispatch.
CHEF, white, experienced Italian cooking. 5037 Bircher bl.
CHEF; work nights for restaurant; white. Box R-181, Post-Dispatch.

CHEMIST
Analytical inorganic analysis; metals experience necessary; midtown location; excellent opportunity in non-routine analysis; permanent; 40-hour week. Box K-136, Post-Dispatch.
CHIPPER
Boiler and tank shop, experienced; steady top pay, overtime. Continental Boiler, 5601 West Park.
CLEANER, EXPERIENCED; we have automatic cleaning machine. Friendly Cleaners, 5250 Thekla at Union, CO. 6844.
CLEAN UP MAN; to age 55, to clean up machine and work area in production department; steady job; day shift; $1.30 hour to start, $1.40 in 3 months; must pass physical. Give age and past experience. Box H-363 Post-D.

CLERK
21-30 years of age; prefer Maplewood vicinity; inventory records and general clerical work, use typewriter and adding machine; 5½ day week; Splendid opportunity for right man; call Mr. Stoving, FR. 4470, 9 a.m. to 11 a.m.

CLERK-STENOGRAPHER
High school graduate; typing; light dictation; work in power plant office; 5-days; $277 to start; apply in person, Room 506, 12th and Locust.
UNION ELECTRIC CO.

CLERK, shipping and receiving; industrial supplies; middle aged; experience preferred. Box H-233, Post-Dispatch.
CLERK, drive; good opportunity for right man; 5835 Macklind. SW. 2390.
CLERK, experienced, for cash and carry. Acme Laundry, 4525 Easton.

COAL TRUCK DRIVER, colored; experienced. Greater St. Louis Coal Co., 1550 Central Industrial dr.

COLD MEAT HELPER
White, meals and uniforms. Apply Personnel Office, Statler Hotel.

COLLECTOR-SALESMAN
To sell and collect on established time payment route; excellent opportunity and good earnings; experience helpful but will consider ambitious beginner. Apply Mr. Shamone.
MIDWEST UTILITIES
7134 Manchester

COLLECTOR-SALESMAN
Experienced with installment credit accounts; must have good car; average earnings $125 week. See John Liebig.
CONSOLIDATED HOME FURNISHING CO.
1247 MORTON DE. 8550
COLLECTOR; small loan company desires young man with discount, small loan collection experience. Will pay top salary. Reply in own handwriting, giving full particulars of experience, etc. Our employes know of this ad. Box K-131, Post-Dispatch.

COLLECTION MANAGER
Or assistant; thoroughly experienced in skip tracing and retail installment collection by phone. CH. 3427

COLLECTOR
Finance company desires man with experience. Reply, giving full particulars of experience, etc. Write Box K-185, Post-Dispatch
COMBINATION welder. Arwin Engineering & Machinery Co., 3301 S. Broadway. GR. 0130.
COMPOSITOR-Printer; some linotype work; 30 miles from St. Louis. Apply O'Fallon, Mo. Community News.
COMPOSITOR; union; small shop; experienced; 4-day week. Box L-275, Post-Dispatch.

COOK
Experienced Hotel Dinner Cook
APPLY CHEF
HOTEL CLARIDGE

COOK
White or colored; good, fancy, full charge; salary or percentage; new kitchen. 2214 Big Bend bl.
COOK; fry and broiler man; experienced only; $85 week to start. Lemmons Restaurant, 5800 Gravois
COUNTER and grill help wtd.; day and night shift. 4121 Lindell.
COUNTER and grill man, experienced. Witt's Grill, 1623 Market.
COUNTER AND GRILL MAN; experienced. 2901 Sutton.
DISHWASHER; white; 5-day week; meals. 322 Pine.

CREDIT MANAGER
EXPERIENCED
For retail ladies' ready-to-wear store.
MANGEL'S
415 N. Sixth GA 4620
CUSTODIAN, public school, experienced man preferred; see Mr. Merz, Normany school, 6701 Easton.

CUTTING MACHINE OPERATORS
Permanent positions on quality work; Indiana Letterpress Offset printers; 200 employes. Bookbinders union. Lively community. Give experience, references, age, family status. Reply Box J-369, Post-Dispatch.
DAIRY WORKERS; state age, experience, references, education, organization membership, married or single. Box H-191, Post-Dispatch.

DISHWASHER-PORTER
Euclid Cafe 32 N. Euclid.

DISPATCHER
Experienced; knowledge of city and county streets necessary; give references. Box R-340, P.-D.
DONUT HELP; experienced glazer and fryer, 5400 S. Kingshighway.

DRAFTSMEN
Positions Now Open for
MECHANICAL DRAFTSMEN
AND
TOOL DESIGNERS
Long-Term Project
Many Benefits
Send complete work history and state rate required to Box J-350, Post-Dispatch

Draftsman
Sheet metal product design.
Kennard Corp.
1819 SO. HANLEY RD.
HI. 2223

DRAFTSMAN
Mechanical experience; manufacturer of automatic refrigerant controls and aircraft accessories.
ALCO VALVE CO.
865 KINGSLAND

DRAFTSMAN
Two positions open for general drafting; pleasant working conditions, in Clayton; high school education; experience desired; salary up to $300; state age, education and experience. Box R-124, Post-Dispatch.
DRAFTSMAN; mechanical, young, some experience desired. excellent opportunity; East Side. Box R-110, Post-Dispatch.

Wagner Electric Corp.
NEEDS
Pipe Fitters
Electricians
FOR
MAINTENANCE DEPARTMENT
APPLY EMPLOYMENT OFFICE
6400 PLYMOUTH

JIG BUILDERS AND ALL AROUND MACHINISTS
EXPERIENCED INSPECTORS ON AIRCRAFT MACHINE PARTS
NO AGE LIMIT
Ideal Working Conditions—Vacation Plan
INTERVIEWS THURS., 6 to 8:30 P.M. AND ALL DAY SAT.
KRATZ CORP.
Highway 40, 2 Miles East of St. Charles, Mo.
ASK FOR ED BELDEN

DRAFTSMAN
Good at lettering-ink work, surveying and land planning; knowledge of trigonometry desired. Joyce Co., 802 Chestnut.
DRAFTSMAN; structural detailer; some experience required. ST. 6419.

DRIVER
Established wholesale cleaning route; top wages; experienced preferred but not necessary; apply in person only. Wardrobe Cleaners, 4803 Leduc.

DRIVER SALESMAN
Good permanent position for the right man; experience not necessary; must be neat and clean. Sunshine Laundry, 2311 Rutger.

DRIVER SALESMAN
Soda route; must be reliable. Bretmeyer Bottling Co., 1940 N. 9th, CH. 6527.

DRIVER
Experienced, dry cleaning; established route. Washington Cleaners, 5581 Wells.

DRIVER-SALESMAN
For linen service company; good chance for advancement. Apply 3124 Olive.
DRIVER, over 30 years; must be sober, reliable and have good driving record. For appointment call Mr. Roewe, LU. 3622.
DRIVER, tractor-trailer; experienced, local reference; Independent Coal Dealers. CE. 9616.
DRIVER, white; florist delivery truck. Kruse's Florist, 8031 Clayton rd.
DRIVERS with trucks, to deliver coal. LO 6000

DRUG CLERK
Experienced; top salary. Glaser Drug Co., Hanley and Wydown. PA. 1600.

EDITOR
For small trade publication with national acceptance. Editorial experience with trade paper or large house organ essential. Complete charge of editing, production, etc. Electrical knowledge helpful but not obligatory. Age 26-35. Fine working conditions; 5-day week; salary open. Phone WY. 6356 after 6 p.m. or write for confidential interview. Box R-143, Post-Dis.
ELDERLY MAN for light delivery, downtown; 5-day week. Stoble Photo Copy, 105 N. 8th.
ELEVATOR OPERATOR, white; must be reliable and sober, have good city references. See manager, 18 S. Kingshighway.

Elderly Gentleman
Age 58 to 68; to assist salesman; neat appearance essential; must live north or northwest St. Louis or county; salary, commission and benefits; position is permanent; must have sales background. For appointment dial TE. 4-2831.

ENGINEERS AND DRAFTSMEN
Heating and plumbing designers; permanent.
G. E. Horch, 4030 Chouteau

ENGINEER
Minneapolis Honeywell
Needs young graduate engineer to train as application engineer; excellent advancement possibilities and interesting work in heating, ventilating and air-conditioning control applications. Call Mr. Pound, NE. 5100.
ENGINEERING DEPARTMENT; needs high school graduate to deliver drawings and prints; learn detailing and drafting. NORDBERG MFG. CO., PR. 3050.

FACTORY WORKERS
Smith & Davis Mfg. Co.
1180 Central Industrial

FACTORY POSITIONS
IN LADUE
Men, Age 18 to 30
Apply to any office of Missouri State Employment Service.
OR CALL
VO. 3-4000, Sta. 74

FACTORY MEN
Assemblers, craters and warehouseman; experience preferred.
P. M. STEEL PRODUCTS
1801 S. Hanley Rd.

FACTORY WORK
8th grade education; must write good hand; 7:30 to 4, 40-hour week. Apply at 1525 Delmar.
FARM HAND, experienced grain farming. Write Orval Argent, Winfield, Mo., or call Winfield, Mo. 63.
FLORAL DESIGNER; experienced all round designer; good salary; excellent working conditions. Nettie's Flower Garden, 3801 S. Grand.

FORD STARTER and GENERATOR MAN
MENDENHALL REBUILDERS, INC.
3033 Spruce
FOUNTAIN manager, 8 to 3, $45 week. RO. 9372.

FURNITURE FINISHER
Experienced in all phases. Furniture store experience preferred. See Mr. Friese.
CARSON-UNION-MAY-STERN
618 Franklin
GENERAL FOREMAN for electrical manufacturing company; experienced only; write giving full resume of past experience; must relocate approximately 200 miles from St. Louis; salary open. Box R-28, Post-Dispatch.

FOUNTAIN HELP
CURB HOPS
We are able to place 2 or 3 men for fountain or curb service; salary attractive, full time work; apply employment office.
6737 CLAYTON RD.
Or Your Neighborhood
PARKMOOR

FRY COOK, experienced. Bonnie's Mayflower, 202 N. 8th.
GRANITE cutter. Rosenbloom Monument Co., 7501 Olive Street rd
GROCERY delivery driver; call at Viemmas Market, 2 N. Sarah from 8 a.m. to 5:30 p.m.
GROCERY CLERK, experienced. 1416 S. Broadway.
HAMMOND organ service technician; must have background of practical electronic service experience; will train for Hammond service; see Mr. Heisel, Aeolian Co., 1004 Olive.
HEATING installation man, experienced. Call Meyer, JE. 6858.
HOUSE MAN; white; light work, 6 a.m. to 3 p.m. University Club, 3607 Washington.
HOUSEMAN; experienced; apply Fairgrounds Hotel.
INSPECTOR for screw machine parts; must be experienced. 1926 S. 18th.

Inside Salesmen
21-50; will train in our line of merchandise. Prefer some over the counter sales experience. 40-hour, 5-day week. Many benefits. Good salary plus commission. For immediate interview call MA 2215.
S. G. ADAMS COMPANY
920 Olive.
INSURANCE AGENTS; wonderful opportunity for inexperienced men; will train to sell life, sick, accident, hospitalization and fire insurance; average earnings exceed $90 week; salary paid while learning. Commercial Life Insurance Co., 3908 Olive, Room 218, Mr. Rainey.
IRON WORKERS, with welding knowledge, and sheet metal workers, 400 Withers, 5300 north on Broadway.

JANITORS
Colored, factory experienced only, age 30 to 45; permanent, west end; call
VO. 3-4000, Station 74.

JANITOR, for a 6-family apartment; large apartment; refrigerator, telephone furnished; an ideal spot for a good man or couple. The right man can earn an excellent salary. Apply by letter, giving full information about yourself. Box H-300, Post-Dispatch.
JANITOR; handy man, white, for large apartment hotel, experienced, $180. Monticello Apartment Hotel, 4535 Lindell.
JANITOR; stay; salary and full maintenance. Small institution. Box K-168, Post-Dispatch.
JANITOR, white; couple; good cleaners; wife clean halls; $150 and apartment. FO. 3357, FO. 0692.
JANITOR, colored; 35-45; apartment or hotel experience. GR. 2034.

Jig and Fixture Builders
APPLY NOW
McDonnell Aircraft Corp.
KITCHEN STEWARD, for leading hotel; night shift; references. Box R-150, Post-Dispatch.
LABORERS
D-A-I-L-Y P-A-Y
Men for warehousing, material handling, general labor. 6:30-7:30 a.m. 119 N. 11th

LATHE OPERATOR
Must be steady; pleasant working conditions; good wages; vacation and benefits; small machine shop. MIDWEST ALLOYS, Inc. 45 Hunter st., DE 1288.

LINEMAN
Journeyman; age 30-40; high school graduate or equivalent preferred; experienced in full range of transmission and distribution maintenance work; including hot line; salary in excess of $2.40 hour; steady; local employment; full employee benefits; write giving complete personal information including age, education, military service, if any, and DETAILED work experience in first letter; replies strictly confidential. Box H-139, Post-Dispatch.

LOCKSMITH AT ONCE
Wonderful opportunity; salary guarantee and commission. Central Repair Works, 536 Common st., Shreveport, La. Phone 2-5603.
LUMBERMAN; assistant sales manager, to buy and sell lumber for manufacturer and wholesaler. Box R-74, Post-Dispatch.
LUMBER MAN, to fill orders and load trucks in retail yard. Box S-117, Post-Dispatch.

Machine Shop Foreman
Non-working, to supervise small machine shop in metal fabricating factory; excellent opportunity for competenet man interested in a steady, permanent job; old established firm; age preference 35 to 50; state experience, qualifications and salary requirements.
BOX R-384, POST-DISPATCH

Machine Repair Man, Trainee
21 to 35, white, high school preferred with some mechanical experience; will train to make repairs on specialized production machinery; steady work, good pay and working conditions, with excellent opportunity for advancement. Apply
VISINET MILL
2400 S. Second st.
MAIL CLERK; white, high school graduate; day hours. Apply Personnel Office, Barnes Hospital.
MAINTENANCE MAN; prefer industrial maintenance experience in welding. Must be able to do arc and acetylene welding on light guage sheet metal work, structural steel members, etc. Some experience on welding stainless steel helpful. $1.95 hour to start, $2.10 in six months. Give age, education, and past experience. Box K-360. P-D.

HELP WANTED—MEN, BOYS 82 HELP WANTED—MEN, BOYS 82

## CHEMICAL TECHNICIANS

Interesting positions available in analytical laboratories of well-established firm for young men with high school or college background in chemistry; applicants must be at least 18 years olds.

We offer good salary and advancement opportunities, congenial working conditions, liberal employe benefits.

Apply by letter, giving full details of education and experience. Box K-39, Post-Dispatch.

## Claims Representative

A major life insurance company has opening for a young man 25 to 35.

Legal or insurance claim investigative background preferred.

Must have car.

Phone CE. 7200, Mr. C. R. Wieselthier tomorrow between 9 a.m. and 12 noon.

## Maintenance Men

Age 21 to 45

Have some tools; 58-hour week; willing to work day or night shift; set dies, adjust presses, make simple repairs; work under supervision of maintenance foreman.

Mesker Bros. Iron Co.

Robertson, Mo.

1 mile north of Lambert Airport on Highway 66.

## Maintenance Mechanic

For second shift trouble shooting and repair.

Gaylord Container Corp.

2820 S. 11TH

MAINTENANCE man, white, for 15-family building in Clayton, Oct. 1; living quarters on premises. Box L-328 Post-Dispatch.

MAINTENANCE MAN for hotel. Box K-211, Post-Dispatch.

## MAN

21-40, general factory work,

SUNSHINE BISCUIT, Inc.

1427 CLARK

MAN for optical department in fine retail establishment; one with optical experience preferred; however will train; fine position, great opportunity for advancement. In reply kindly state qualifications, experience, etc.
BOX H-236, POST-DISPATCH

## MAN

One with general machine shop experience.

APPLY

1211 PINE ST.

9 to 12 Noon

MAN TO WORK in business office, suburban school district, St. Louis county; good opportunity for former commerce teacher or person with degree in business education. Write letter giving educational background and experience. Box H-389, Post-Dispatch.

MAN; white; single; for general maintenance in institution; licensed to drive car; stay; references. Lutheran Altenheim, 8721 Halls Ferry rd. EV. 4867 before 6 p.m.

MAN; experienced retail clerk in hardware, grocery or variety store; excellent opportunity for man or young man. See Halfin, 3107A Olive.

MAN, over 30 years, learn the spice-grinding business; no experience necessary. Good opportunity for right person. For appointment call Mr. Roewe, LU. 3622.

MAN, for all phases of housework, some yard, some cooking, some driving; cleaning woman and laundress employed; 2 adults in family; recent city references required; $45 weekly. 6327 Westminster.

MAN with car, to distribute Fuller Brushes to customers, by appointment only. $350 month to start. Phone RO. 6989. TE. 3-0478.

MAN, white; know all phases of heating work; capable of working without supervision; no others need apply. ST. 3076.

MAN Wtd., to run, buy, rent or lease barber shop; open; good business. Vance Alton, New Florence, Mo.

MAN; 25-35; general factory work, steady, reliable. Apply 612 N. 2nd st.

MAN, for grill and steam table; must be experienced; top salary; days. Dot and Jim's Restaurant, 5900 Lillian.

MAN, middle-aged; filling and packing orders; typing. DE. 4667.

MAN, for stoker and oil burner repair and service. Automatic Firing Corp., 4417 Oleatha.

MAN, white, for allround work in small chemical plant; permanent job. 5147 Brown av.

MAN, young, to work in shipping and packing; some experience desirable. 6900 Manchester.

MAN, light factory work; permanent position. Tobey Color Card Co., 1627 Locust.

MAN, white; house and yard; must drive; stay. WY. 0955.

MAN for landscape work; experienced; 10588 Lackland, Overland.

MAN, shipping room. Apply before noon. Moss. Co., 412 N. Euclid.

MAN, white; general factory work. The Hipolite Co., 920 N. 6th st.

MAN, to do plumbing work in county. WI. 6775.

Manager Sandwich Shop

Short order experience; able to furnish best of reference, good working conditions; salary, bonus, insurfance and vacation. 4121 Lindell

## MANIFEST CLERK

Good typist; experienced in trucking; 1 to 9:30 p.m. MISS BONDI, FI. 1234.

MEAT CUTTER

Experienced; for hotel supply house; union scale; steady employment; vacations; bonus opportunities; address in confidence. Box K-196, Post-Dispatch.

MEAT CUTTER, union, 1-man shop; pleatsant surroundings. Stop and Shop Market, 4529 Delmar. RO. 9545.

MEAT WRAPPERS; good working conditions; steady. Pfister Meat Co., 3250 N. 20th.

Mechanical Help Wanted

1 TOOL AND DIE MAKER
1 SET-UP MAN
1 JOURNEYMAN MACHINIST for REPAIR
2 POLISHERS
1 FUNITURE BUILD-UP MAN

Others do not apply. Day shift, 40 hour week. Heckman Co., 4528 S. Broadway.

MECHANIC

Opportunity for top notch mechanic to take over mechanical department; no investment; will guarantee $100 week to start. Community Garage 5589 Pershing

MECHANICAL engineer; no degree necessary; must have plant experience. Call MA. 0925 or come to suite 800, 506 Olive.

MECHANICS

To work on trucks for trucking company; plenty of work all year. Apply 10 a.m. to 6 p.m., 327 S. 14th st.

## MEN

New York & Texas Corporation expanding St. Louis operation commencing October.

Immediate earnings.

Home demonstration equipment.

Euthusiasm and auto only requirements.

New department added to our three large stores.

Apply Employment Office, 11th Floor

FAMOUS-BARR CO.

## MEN

All shifts; immediate employment; overtime; not defense work; permanent. 725 Spruce.

MEN

18 years and over; for general factory work; 5-day week. 760 South Second st.

## ATTENTION MEN

Here is an opportunity for 3 high-caliber men to secure a future security and financial independence with the largest and most reputable company of its kind. The men we employ must be sincere, ambitious and dignified. Absolutely no selling, so do not confuse this with books, magazines, insurance, etc.

Personal interviews only

APPLY T. J. GARDNER MONDAY, TUESDAY, WEDNESDAY, FAIRGROUNDS HOTEL.
NO PHONE CALLS, PLEASE

## MEN

21-45, no experience necessary, will train for work in large industrial plant; free insurance, paid vacation and holidays, plant cafeteria and many other employe benefits. CHASE CANDY CO., 4230 GRAVOIS.

## MEN

For window frame and window sash work. Hill-Behan Lumber Co. See Mr. Hanson at 6515 Page.

## MEN

25-40; for retail sales work in stores; experienced or we will train; 5-day week; fine opportunity to build your future; many benefits. Apply at office.

Ozark Paint Stores

5127 Delmar

MEN
WHITE

For Factory Work

$1.40 Per Hour

After 30 days; pass physical; apply

210 CHAMBERS ST.

Half block east of Broadway, 2000 north.

MEN

18-40; 2nd shift; bakery work; experience preferred; steady; chance for advancement; automatic raises; free insurance and other benefits.
UNION BISCUIT CO.
1127 N. SIXTH ST.

MEN, YOUNG, 2
NEAT-APPEARING

To train for manager's position for national company; above-average pay to start; short hours; apply 8 to 9 a.m., 315 N. 7th, Rm. 204.

MEN

18-35, white; packing and production work; $1.05 hour. Apply 4957 Fyler.

MEN, to check signals in protection service office; night hours, 40-hour week; must be in good physical condition and have good references and good work record. Box H-369, Post-Dispatch.

MEN, white, 18-45. Apply in person, Room 400 Security Bldg., 4th and Locust.

MEN, for bakery; shipping room work; permanent; 6-day week; company benefits, A&P Bakery, 4507 Scott.

MEN (3), over 18; immediate employment; opportunity to learn business. 451 Cotton Belt Bldg.

## MERCHANDISE TRAINEE

Under 30; by large wholesaler; textile field; college education desirable but not required; good future for right man. In reply give personal data, draft status and education, experience and salary expected.

Box S-401, Post-Dispatch

MESSENGER BOY, 16-22, white; no experience necessary. NE. 4909.

## MILL WORK

MACHINE HAND
MOULDER HAND
& STICKER HAND

APPLY EMPLOYMENT OFFICE

HUTTIG SASH & DOOR

1206 South Vandeventer

Milling Machine Operators
APPLY NOW
McDonnell Aircraft Corp.

MOLDERS

Journeymen or squeezers; good pay and benefits; steady employment; vacation.
MIDWEST ALLOYS, INC.
45 Hunter St. DE. 1288

## MOULDER HAND

STEADY EMPLOYMENT TO QUALIFIED MAN FOR APPOINTMENT

Call GR. 1836

NAILERS

For wood assembling shop; must be fast and alert; good pay with excellent future for those who qualify. 1832 Delmar, 2nd floor.

OFFICE CLERK

Preparing shipping orders, posting stock records, customer delivery records. Requires aptitude for details and accuracy in figures. Only general clerical experience necessary, starting salary commensurate with education and experience; splendid opportunity for ambitious young man, leading to either sales or office management.
PILLSBURY MILLS, Inc.
ST 8200 Roeper-Danz Bldg.
Manchester and Big Bend Maplewood

OFFICE BOY

16-19; permanent position; 5-day week; will train beginner; for information, call

GA. 3570 Station 295

OFFSET, stripper, 37½-hour week. Bardgett Printing and Publishing Co., 2035 Delmar.

ORDER CLERK

$325, INCREASES, COMPOSE AND TYPE SOME SALES LETTERS, WRITE FULLY, BOX S-255, P.-D.

PACKER; 5-day week; good working conditions; steady. Apply Abbott Laboratories, 4455 Duncan.

PAINTERS, first class all around men. St. Louis Painting Co., 706 Chestnut.

PAINTERS. Call PA. 6801.

PAINTERS; combination men; experienced. ST. 4595.

PAINTER, experienced. D. Fine Decorating Co., PA. 1216 after 5.

Parking Lot Attendant

Apply 914 North Ninth St.

PART OR FULL TIME; collect on established payments, no selling, no experience necessary. Apply 705 Chestnut, Room 517.

PERSONNEL MANAGER for electrical manufacturing company; experienced only; write, giving full resume of past experience; must relocate approximately 200 miles from St. Louis; salary open. Box R-28, Post-Dispatch.

POLICEMAN, applications for police officers and radio dispatcher are now being taken at the Kirkwood Police Department, 139 S. Kirkwood rd., Kirkwood, Mo. Please apply in person.

PORTER; bakery; experienced; starting salary 85c hour; come prepared for work. 2823 Marcus.

PORTER and bundle boy. Sunshine Laundry, 2323 Rutger.

PORTER, colored, experienced; mornings. Nolte, 2803 N. Grand.

HELP WANTED—MEN, BOYS 82

PORTER, white; bar and restaurant. 4301 Manchester, FR. 8278.

PORTER, white, for hospital, with room and board. RO. 8929.

PORTER, $25 week. 2718 Market, FR. 9272.

## POSTAL EMPLOYE

Part time route, 8:30 a.m. to 1 p.m., $1.25 per hour, plus car allowance. Miss Clark, NE. 4506 for appointment.

PRESS FEEDER, experienced on Dexter automatic feeder; top wages. FR. 6900, Station 31.

PRESSER; wool; experienced cleaning plant. FL. 4565.

PRESSER; steady or part time; top pay. 6486 Clayton, HI. 8422.

PRESSER, wool; experienced. 11004 St. Charles Rock rd., TE. 5-7447.

PRINTER; layout man; cordinator; layout and markup copy for linotype, ludlow and monotype machine composition and make up; must be able to handle men; unusual opportunity for right man; pay commensurate with ability. Box R-135, Post-Dispatch.

PRINTING compositor for make-up on community newspaper. Box S-386, Post-Dispatch.

## PRODUCTION SUPERVISOR

Experienced in Synchro motors production; at least grade of general foreman; replies confidential; good salary; relocate. Write T. Dobbie, 1455 Alexis rd., Toledo, Ohio.

PRODUCTION CONTROL MANAGER for electrical manufacturing company; experiecend only; write, giving full resume of past experience; must relocate approximately 200 miles from St. Louis; salary open. Box R-28, Post-Dispatch.

PRODUCTION WORKERS

Experienced on lathe mills, drill press and surface grinder's tools. Specialties Co., 2626 Woodson.

RADIO PARTS man for counter and stock work; experience preferred; state qualifications and salary expected. Box S-82, P.-D.

## RAILROAD FREIGHT CAR WORK

JOURNEYMAN
MACHINIST
PIPE FITTER
RIVETERS
BUCKERS
HEATERS

Steady work for experienced, dependable men.

AMERICAN CAR & FOUNDRY CO.

Foot of St. George St. (2700 South)
"A GOOD PLACE FOR GOOD MEN TO WORK"

REPRESENTATIVE for popular packaging machine; interviewing produce prepackaging show. Chase Hotel, booth 39, October 5th through 8th.

## RETAIL SALESMEN

Full time, 44-hour week; salary plus commission, liberal employee benefits. Apply in person.

WESTERN AUTO

7301 Manchester
Maplewood, Mo.

Route Salesmen

Good opportunity for young men, ages 25 to 30, to become Pepsi-Cola route salesmen. Permanent work. Paid vacations. 5-day week.

PEPSI-COLA BOTTLERS INC.
643 Tower Grove

ROUTE SALESMAN

Beverage route experience preferred; age 21-35; guaranteed salary; 5-day week.

HIRES ROOT BEER CO.

4920 Northrup (½ block west of 1700 S. Kingshighway)

ROUTE salesman, home delivery juices neat, aggressive, good pay, permanent. SW. 7707.

SAFETY INSPECTOR

For large industrial concern; experienced preferred; will consider beginner. Box S-125, Post-Dispatch.

SALES CORRESPONDENT

Young man to handle correspondence and telephone requests from dealers and manufacturers of heating and air-conditioning equipment; prefer some knowledge of this field or some experience as correspondent in related field; local manufacturer; excellent future. Box R-199, Post-Dispatch.

SALES CORRESPONDENT; age 22-26; for local sales office; excellent opportunities for sales future; some experience preferred. MINNESOTA MINING & MFG. CO., 3700 Forest Park.

## Salesman

For Camera Shop

St. Louis Photo Supply

1625 Market

SALESMAN

Experienced furniture man; top salary. See Mr. Friese.
CARSON-UNION-MAY-STERN
618 Franklin

SALESMAN; furniture store; must have plenty on ball or don't apply; experience not essential. Goodfellow Furniture, 622 N. Euclid.

SALESMEN and supervisor for wholesale cooky routes, local; union scale. Box R-156, Post-Dispatch.

SALESMAN; salary, plus commission; permanent future. PR. 0600.

## SALES MANAGER

Steel door and frame plant; selling on national basis; must be throughly familiar with steel door and frame industry, and have contacts with building contractors. Replies will be held in strict confidence.

Box K-140, Post-Dispatch

SALES REPRESENTATIVE

To represent large national manufacturer in St. Louis area, contacting industrial trades selling abrasive products. Factor supply sales experience and mechanical inclination helpful, but not essential. Excellent opportunity and future; state all qualifications in first letter. Box J-363, P.-D.

SECRETARY

Correspondence and general office duties; age 20 to 30 preferred; 5 days, 40 hours; near downtown. Box -71, Post-Dispatch.

SERVICE MAN; pest control; will train right man; opportunity for advancement; must drive and able to meet public; sales ability helpful. GETZ Exterminators, 2234 Olive.

SERVICE MAN, gravity oil burner experience; must have cars and tools. GR. 9550 3136 Morganford.

## SET-UP MEN

Experienced; Punch Press and Seam, and Projection Welders.

Apply

CHROM-CRAFT

4321 SEMPLE

## SET UP MAN AND OPERATOR

Screw machine 1", New Britain; night shift; top wages; good working conditions; welfare plan.

TOOL MFG. CO.

5200 Virginia PL. 2400

SHEET METAL workers; furnace, gutter man; shop man; union wages; steady work. Maplewood Sheet Metal Co., 2531 Big Bend.

HELP WANTED—MEN, BOYS 82

## Sewing Machine SALESMAN

Join St. Louis's fastest growing sewing machine store; plenty of qualified leads; must be free to travel Eastern Missouri; vacation with pay; insurance, etc.; average payroll earnings $195 week; for appointment call Mr. Forrest. FO. 0444.

SHEET METAL MECHANICS, experienced; furnace installation and duct work. Phone Kirkwood 1521.

## SHIPPING ORDER FILLER

Age 25-35; light and medium weight machine products; must learn stock numbers. Will train; permanent. Day shift only; 5-day week.
SUNNEN PRODUCTS CO.
7910 Manchester ST. 2100

## SHIPPING CLERK

To handle shipping and receiving for corrugated container manufacturer, excellent opportunity for advancement; group insurance, bonus, ideal working conditions.

Midland Container Corp.
827 Koeln LO. 0028

SHIPPING CLERK

Experienced; must be hard worker; good pay. State experience and reference. Box R-404, P.-D.

SHINGLE ROOFER, experienced. Acme Roofing Co., 6149 Olive st. rd., PA. 2510.

## SHOE WORKERS HEEL SEAT LASTER

EXPERIENCED

Samuels Shoe Co.

Kingshighway & Pattison

SHOEWORKERS

Stitchers; must be experienced on either model 0 or model 36 (McKay); excellent opportunity; salary open; apply Heydays Shoes, Inc., 2032 Locust st.

SHOE SALESMAN

Retail family store; west country; state age and experience. Box L-126, Post-Dispatch.

SHOE MEN; as managers and assistants for city stores; good salary and excellent future; experience necessary. Bob's Stores, 1123 Washington.

SILK SCREEN CUTTER

Experienced, adhering; top wages. LA. 0412.

SODA distributor; good opportunity. Breimeyer Soda Co., 1940 N. 9th.

SPOTTER-CLEANER, experienced, for cleaning plant. Fairlawn Cleaners, 3805 State, E. St. Louis, Ill.

SPOTTER, silk, wool experienced. Banner Laundry, 100 S. Jefferson.

Squaring Shear Operator

$1.75 hour; steady work. 5100 Wise avenue.

STEEL PLATE FABRICATORS, fitters, to assemble tanks, etc., from prints; steady; top pay; overtime. Continental Boiler, 5601 West Park.

## STOCK CLERKS

Age 16-19, high school graduates for stock work in office; light clean work and pleasant surroundings; 5-day week; cafeteria. Apply

Ralston Purina Co.

835 S. 8th

STOCK MAN, to work in downtown store; life and health insurance; permanent year-round position. Apply Central Hardware Co., 4200 N. Union.

STORE KEEPERS

Experienced

STERLING STEEL CASTING CORP.
MONSANTO, ILL.

SUPERVISOR; must have had experience on all operations and types of power sewing machines. Familiar with volume production. Ability to get along with employes essential. List past experience and salary expected in your reply. Box H-326, Post-Dispatch.

TABULATOR OPERATORS METHODS MEN

Experienced for full time; see Mr. Mahoney or Mr. Olson, 410 N. Broadway, 5th floor, Service Corp. of America.

TV SERVICE MAN; work on 1 brand only; no consumer calls; 40-hour week; wholesale distributor. Hollander & Co., 3900 West Pine.

## TIME STUDY

Good opportunity for man with some experience in time and motion study.

No War Work

State age and past employment. BOX H-190, POST-DISPATCH

Toolroom Machinists

On Small Precision Work

Ehrhardt Tool & Mach.
914 MONROE
CE. 5350

## Tool & Diemakers

On Small Precision Work

Ehrhardt Tool & Mach.

914 MONROE CE. 5350

TOOL CRIB and timekeeper for machine shop; good handwriting; 8th grade education; 45 years or older. 2700 S. 7th st.

Traffic Manager

For class 1 common carrier, located within 120 miles of St. Louis; minimum of 5 years' actual experience required; must be capable to take charge and direct claim and traffic department. Excellent opportunity for proper party.

BOX K-169 POST-DISPATCH

## TRAINING DIRECTOR

We are looking for a man with industrial experience, capable of developing and conducting supervisory conference program. Send resume of work experience, academic background, salary required, to Box R-361, Post-Dispatch.

## Truck Mechanics

First class journeyman only need apply; company benefits; paid vacation.

INTERNATIONAL HARVESTER CO.

1041 PAPIN

See Ernie Freese, Shop Foreman

TUCKPOINTER wanted; good. Call GO 0667.

TURRET LATHE OPERATORS; must have job shop experience. 1926 S. Eighteenth.

TYPIST

Young man, to type orders for warehouse department of nationally known manufacturer in North St. Louis. Must be high school graduate, and have reasonable typing speed. Other diversified duties. Modern air-conditioned office. 5-day week, salary open, plus bonus. Call Mrs. Larson, MA. 6364.

## U. A. ROAD Sprinkler Fitters

Good working conditions, paid vacations and welfare benefits. Call or write Rockwood Sprinkler Company, 705 Chestnut St., St. Louis 1, Mo., CEntral 3610.

UPHOLSTERERS

We offer permanent employment with good pay for those who are willing workers; free insurance and health benefits; piece work with guarantee. 1832 Delmar, 2nd floor.

WAITER; colored; Cross Roads restaurant, 8120 Clayton road.

HELP WANTED—MEN, BOYS 82

VENDOR MECHANIC

Coin vending machines, mechanical and electronic, need individaul mechanically inclined with some knowledge electric circuits, who can assume responsibility. Phone GR. 5233.

VERIFIER

Experienced outside house-to-house installment man; salary according to experience. Apply after 10 a.m. Consolidated Home Furnishing, 1247 Morton (2 blocks west of Hodiamont off Plymouth).

## Warehouseman

Laboratory Warehouse

West End; 5-day, 40-hour week; free hospital, surgical and medical coverage; good wages; apply personnel department.

A. S. Aloe Co.
19TH-OLIVE

WAREYARD MAN; for loading trucks and stacking lumber in contractor's yard; 40-hour week; $1.25 per hour; steady job for dependable man. Box H-338, Post-Dispatch.

WATCHMAN; night work; in downtown office building; hours 5 p.m. to 5 a.m.; must be able to furnish excellent references; no holiday work; vacation and group insurance. Apply Mr. Hannebaum, Room 902, 915 Olive.

WOOL PRESSER

Experienced. J & M CLEANERS, 4967 Claxton.

WOOL PRESSER, experienced; steady. Doll Cleaners. SW. 3964.

WOOL PRESSER, experienced. RE. 8244. Goodyear Cleaners.

YOUNG MAN

24 to 35; high school graduate; car required; intensive training program precedes advancement to managerial position; contacting people is major part of job; salary plus car allowance; plenty of advancement opportunity and job security; all modern employe benefit program.
PUBLIC LOAN CORP.
2nd floor, 505 N. Seventh st.

Young man; positive in establishing a definite future in air-conditioning and heating field; must be serious and willing to work. Phone Mr. Myers, WYdown 1014.

Young Men and Vets Travel

Ages 19-25, travel California, New Orleans, Florida; circulation, advertising group; experience not necessary; free training plus all living expenses and transportation, during 2 weeks training period. If you qualify, after training period, you will earn $86.50 to $133.75 week, plus transportation and bonus. Excellent future. Mr. Toney, Claridge Hotel, 10-2, 3-6. Don't phone.

## Young Man

Permanent position for high school graduate, who has completed military service. Experience not required. Perform production control duties in our laboratory. Hours 8 a.m.-5 p.m., 5-day week, liberal vacation and sick leave policy. Call Mr. Young, SI. 2626.

AMBITIOUS YOUNG MAN

To supervise and handle mailing in the promotion department. Good future and opportunity for advancement. Salary open. Call Miss Petry, GA. 2162.

YOUNG MAN looking for steady work with a chance to learn and an opportunity for advancement; good working conditions; some woodworking experience desirable. 6900 Manchester.

YOUNG MEN VETERANS MARRIED COUPLES 18-25

For immediate employment; travel Florida, Texas, California and return. Average earnings $80 weekly. Cash advance; Transportation furnished. No experience necessary. See (High) Robinson, Claridge Hotel, 9 a.m.-2 p.m., 5 p.m. 9 p.m.

YOUNG MAN

To learn advertising; high school graduate, 18-20 years old; splendid opportunity for bright, ambitious young fellow. Call Mr. Cunningham, MA. 2579 or write Box R-121, Post-Dispatch.

YOUNG MEN

To train for sales organization; top commission, free training. MA. 1682, Mr. Portell.

YOUNG MEN for shipping room and general factory work; no experience necessary; good working conditions; steady work; liberal employee benefits. CE. 4743.

YOUNG MAN; mechanically inclined; to work in small manufacturing plant; located north St. Louis. Underhill 7-3499.

YOUNG MAN; white, work in grocery store, $42.50 week. Parkview Food Basket, 350 N. Skinker.

YOUNG MAN to learn sheet metal and airconditioning. Box K-294, Post-Dispatch.

YOUNG MEN; fur storage vault; permanent position; employe benefits. See Mr. Feldman, 2nd floor. Lane Bryant, 6th and Locust

YOUNG MEN, for general factory work; good pay; 40 hours. Apply 2002 Papin.

SALESMEN WANTED 83

## LEADS FURNISHED

A A A COMPANY OPENING NEW DIVISION IN ST. LOUIS AREA.

Has openings for organizers, salesmen and crew managers; must have car and be able take training for one week.

NO CANVASSING

WE ARE SWAMPED with radio leads. Out-of-town applicants write; all others apply 1023 Big Bend blvd. Box R-223, Post-Dis.

IF YOU ARE SATISFIED WITH YOUR PRESENT JOB, DON'T ANSWER THIS AD.

However, if you 're interested in your future, I have exactly what you have been looking for. I don't care what you're selling now, or have sold. I can show you where your earnings can be increased substantially. Car necessary. Must be neat, alert, and able to meet the public and ambitious enough to want a promotion within a short time. Call VO. 3-5566 for appointment or come to Room 224, 425 De Baliviere. Ask for Jack Pommerening.

READ 'EM ALL THEN CALL US

We want unsuccessful, down and out, broke, dissatisfied personnel. We offer $388 per month, plus profit sharing BONUS. We ask two things: Can you smile? Will you work hard? Is your answer yes? If so, come to Hotel Kingsway, Room 206-207 Wednesday, Sept. 30 at 11 a.m. 3 p.m. or 8 p.m. Ask for MR. MATHEWS

YOU CAN DO BETTER

I would like to talk to 2 reliable men, age no handicap, who will not be satisfied with $120 which a 6-day week averages for our men, including beginners. Top third earnings over $200 a week. I'll show you how to render a home betterment service to put you into a semi-professional class in every way, including income. Plenty of room for advancement, in our 100 year young and growing organization; car necessary. Only reliable men of good character need apply. This is a permanent opportunity. For personal interview call Wabash 0778J between 1 and 5, Tuesday through Thursday.

## ELECTRICAL SUPPLY SALESMAN

To travel out of St. Louis; nearby. Write giving experience, etc.

Box S-152, Post-Dispatch

W-A-N-T-E-D

2 aggressive well met men 35 years or older to sell city, county real estate; LIBERAL QUALIFIED DRAW. Previous experience not necessary; we'll train you; only full-time men with car considered. Apply 9:30 to 11 a.m. or 4 to 5 p.m.

H. A. O'ROURKE, Inc.
5471 Gravois Realtors HU. 4310

STEADY WORK

I have openings for 2 full time men in each of the following towns: Farmington, Mo.; Festus, Mo.; St. Charles, Mo.; Alton, Ill.; Granite City, Ill. and Belleville, Ill.; earnings exceed $100 a week.
BOX R-46, POST-DISPATCH

SALESMAN, must have car, be able to furnish cash bond; married preferred; sober type; able to meet general public; no limit to earnings if accepted; phone for appointment. MI. 2313.

Employment Agencies—Male 85 Employment Agencies—Male 85

BARBARA HUTTON'S

ALL MEN **Esquire** JOB CENTER

| | | |
|---|---|---|
| NO FEE. | SALES CORRESPONDENT; will train | $275 |
| NO FEE. | ASSISTANT BOOKKEEPER; general experience; | $300 |
| NO FEE. | OFFICE CLERK; some timekeeping | $200 |
| NO FEE. | EXPEDITER TRAINEE; stock records | $225 |
| NO FEE. | ACCOUNTANT JR.; 20-27; will train beginner; | $250 |
| NO FEE. | CHEMIST; 22 to 27; 2 years college; adhesives; | $275 |
| NO FEE. | TOOL DESIGNER; 35 to 40; experienced, A1 | $450 |
| NO FEE. | CLERK-TYPIST; 20-30; high school; truck line | $225 |
| NO FEE. | PURCHASING ASSISTANT; 21 to 27; H.S. | $225 |
| NO FEE. | LAB. ASSISTANT; H.S.; routine; commercial | $225 |
| NO FEE. | DETAIL DRAFTSMAN; 25 to 35; architectural; | $300 |
| NO FEE. | CLERK-TYPIST; general office | $225 |
| NO FEE. | SALES TRAINEE; M.E., I.E.; job cost | $375 |
| NO FEE. | ENGINEER; struct. C.E., A.E.; steel, concrete; | $450 |
| NO FEE. | DRAFTSMAN; detail; architectural | $300 |
| NO FEE. | SALES ENGINEER; power or electric; travel | $325 |
| NO FEE. | TRAFFIC ASSISTANT; general clerical; west | $250 |

705 Olive, 3rd Floor CH. 1354, Open 'til 6 P.M.

SALESMEN WANTED 83

## NEED A JOB?

Would you consider $384 per month; we need 2 men with cars; if interested in permanent employment. Phone EV. 4269 any time except Wednesday evening.

## WANTED

3 part-time men over 21 for special evening work; with the high cost of food and taxes you may want to add $30 to $50 to your present income; 8 to 12 hours weekly will do it; will not interfere with present employment; car necessary, Box K-406, Post-Dispatch.

WE NEED SALESMEN!!!

Progressive Northside Real Estate Company needs four men to sell homes in our new building development, BELLE CREST (FHA & G.I. approved homes). Car necessary. Call OLive 1600.

KUHS REALTORS OL. 1600

## We Need 10 Salesmen

Would you like to earn $1200 each month and drive a 1953 Mercury? If so, see Mr. Pollard or Mr. Kein at
MALLORY MOTOR CO., 2807 Olive

SEMI-PROFESSIONAL MEN

Wanted in the nursery landscaping business; car necessary; experience no; earnings unlimited; this opportunity is for men interested in increasing their income; write particulars P.O. Box 194, Florissant, Mo.

$15 PER DAY

Babies and children photographed right in the home. DOLLAR DEAL, can't say no. Sure to hit $15 per day. FLANNERY STUDIO, 308 N. 6th st. Call 10 to 4 p.m.

SALESMAN

Attractive position open by one of the largest life insurance companies, to collect and sell, good salary, plus commission; age 21-40, have car, good health, and resident of Alton, Woodriver or Granite City, Ill. WE TRAIN, Call Upton 5-1316.

Monumental Life Ins. Co.
1204 Spivey Bldg., East St. Louis

SALESMAN, PHARMACEUTICAL; world's largest producer of antibiotics desires sales representative for Iowa and Illinois territory. Contacting physicians, hospitals and pharmacists. Pharmacy degree or BS degree with premed background required. Experience desirable but not essential. Box K-298, Post-Dispatch.

SALESMAN wanted; wonderful opportunity for experienced men's sportswear salesman covering Missouri and adajcent territory to handle high styled men's and boys' jackets. Contact Mr. L. Hoffnitz, care Sheraton Hotel, Sept. 29-30 and Oct. 1.

SALESMAN; leading food company seeks salesman to call on retailers in St. Louis and vicinity; straight salary, car and expense furnished; age 24 to 35; some food sales experience desirable; in reply state age, education, phone number and any work experience. Box K-220, Post-Dispatch.

SALESMAN

Mature, executive type; one who has earned in excess of $10,000 per year and feels at home with heavy industry; product nationally known. Commission basis. State complete detail with recent photo. Box J-371, Post-Dispatch.

SALESMAN; full or part time; $15 to $20 day easy, with our 2-for-1 Xmas special; paid daily. Coleman, 914 Olive.

SALESMAN

Experienced, clothing, shoes, etc.; downtown; permanent; good salary, commission; work 1 evening only. Barney's, 815 N. 6th st.

SALESMAN; salary, commission, mileage, security plan. Victor Adding Machine Co., MA. 3630.

SALESMAN, salary, commission, car furnished. See Mr. Beebe, 9-10 a.m., 5653 Delmar.

SALESMAN, young man, sales ferrous and non-ferrous metals. Box K-244 Post-Dispatch.

SALESMAN, top notch, with car, to work with manager; above average earnings. SI. 9487.

SALESMAN; call on grocer and meat trade; average $500 month. Sanitary Scale Co., 2845 Olive.

SALESMEN; resident of St. Louis, East St. Louis or surrounding counties; reliable; sincere; neat appearing; 25-50 years; married; who has ability of self-supervision and appreciates pleasant dignified saleswork; car necessary; we offer the finest sales training program to insure even an inexperienced man success if accepted; no high pressured selling; our 100-year success pattern offers one of America's finest opportunities for promotion to a competent hard working man. Our business has no off season, provides good security regardless of general business conditions, offers exclusive territory with steady repeat business each year. Full earnings paid weekly. Average salesman's earnings of the entire, organization for the past year was $83 for a week. Above average men earn $182, many ranged up to $250 for a week. For personal interview phone Mr. Sirila, GA. 4300, 8:30 a.m.-9 p.m., Monday through Thursday.

## SALESMEN—$400

Are you now making $400 per week? If not, contact Mr. Edmonds, Fairgrounds Hotel, between 9 a.m. and 2 p.m., Wed. through Fri.; leads furnished; experience not necessary.

SALESMEN ATTENTION

Join the fastest growing organization in St. Louis; our salesmen are now averaging $400 week up; will train. Call MA. 1682, Mr. Portell.

SALESMEN (5); experienced furniture and appliance; also 1 closer and 1 phone solicitor; high earnings if you can qualify; apply 2412 S. Broadway.

SALESMEN & CANVASSERS; experienced for storm windows and doors, both standard and circle top. 4606 Beck av., MO. 9679.

AGGRESSIVE SALESMAN, with car; salary, bonus, commission, over $150 per week; sales by appointment. Call Mr. Marx, MA. 3042.

## Auto Salesmen

To sell Chryslers and Plymouths Experienced men only; pleasant working conditions

Liberal Compensation

APPLY IN PERSON

Thompson Motors, Inc.

720 E. BIG BEND

REAL ESTATE, men or women; will train; it will pay to investigate. MO. 3250.

EARN large commissions, learn to sell real estate; well established firm, new modern office. Apply in person for interview.

VIOLA REALTY
3500 HAMPTON HU. 0610

FULL OR PART TIME

Established north side realtor; leads furnished to help you make good commissions. Call Mr. Raichen.
REAL ESTATE ENTERPRISES Inc.
5609 Riverview bl. GO. 1050

## FURNITURE SALESMAN

Outstanding opportunity for experienced man only; must be capable T.O. man.

SALARY OPEN

Contact Walter Baker

Between 8:30-9:30 a.m.

4-4:30 p.m.

1411 N. GRAND

HAVE GOOD REAL ESTATE business, need 1 good salesman as partner. Southtown Rlty., SW. 1015.

INSURANCE AGENT

For permanent position with an old line legal reserve life insurance company; average salaries $90 per week, pension plan; experience not necessary. 3024 N. Grand, Room 7. LU. 3147; call between 9 and 12 noon.

Life Insurance School

Life insurance training course held 1 night weekly; class starts Oct. 20th; 10 hours fundamental principles; 10 hours salesmanship, psychology and 5 hours public speaking; nationally-known instructor complete course free; earn while you learn; part-time agents accepted. See Mr. Moore Agency Manager, Security National Life Ins., 11th Floor Carleton Bldg., 308 N. 6th st.

MANUFACTURER'S REPRESENTATIVE

Wanted to promote sales of injection molded plastic items for large midwest company with complete facilities, specializing in industrials. Protected territory. Write Box J-370, Post-Dispatch.

SALESMEN WANTED 83

LUMBER SALESMAN, for wholesale concern; selling to retail lumber yards in Illinois, Indiana and Kentucky. Box K-291, P.-D.

MOTOR FREIGHT SALESMAN

CAPABLE OF OPERATING INDEPENDENTLY IN THE ST. LOUIS AREA AS AN OFFLINE REPRESENTATIVE FOR A COMMON CARRIER FREIGHT LINE THAT DOES NOT HAVE A TERMINAL IN ST. LOUIS. MOTOR FREIGHT EXPERIENCE DESIRABLE BUT NOT REQUIRED. THIS JOB WILL CALL FOR MORE ABILITY THAN NORMALLY EXPECTED FOR THE AVERAGE FREIGHT SALESMAN. SALARY COMMENSURATE WITH ABILITY. BOX K-342, P.-D.

NOW CALLING on automotive service station trade; sell new noncompetitive product. Box H-350, Post-Dispatch.

## PART TIME

Man; 21 to 35; car; $33.50 week to start. RO 5809.

REAL ESTATE

DO YOU LIKE TO MAKE BIG MONEY? If you can sell, why not try real estate, full or part-time; we will teach you the know-how; your earning power is unlimited; top commissions paid; your own personal ambition will measure your success; car and phone necessary. For details call Mr. Frycki,
WEAVER R. E., PR. 4502

REAL ESTATE SALESMEN

Can you learn to sell? Do you need extra money? We need 4 extra part-time salesmen to work days or evenings; we will train you; car essential. Call sales manager, SI. 1929.

REAL ESTATE
65% COMMISSION
5007 S. Kingshighway. SW 2800

SELL and collect; $280 month plus; age 24-44. SW. 0447.

## SIDING SALESMEN

We still have room for several ambitious roofing and siding men; new sales plan; will pay you to investigate.
MODERN SIDEWALLS
3326 OLIVE OL 3717

WANTED, manufacturer's agent to handle, on commission, line of platted hardware as used by producers of refrigerators, stoves, automotive parts, plumbing goods, etc. When writing give full particulars of lines now handled and type of accounts being contacted. Box J-351, Post-Dispatch.

WANTED AT ONCE for Rawleigh business in city of St. Louis; real opportunity for worker; experienced preferred but not necessary; part-time dealers, too can earn $35 or more weekly; company representative will help you get started; write Rawleigh's, Dept. MOI-622-234, Freeport, Ill.

HELP WANTED—MEN, WOMEN 84

SELL OVER TELEPHONE

Time Inc., publishers of Time, Life and Fortune magazines have full and part time positions available; guaranteed salary plus commission; work from our office the hours you want; call CH. 6431 from 3 to 9 p.m.

ADMINISTRATIVE assistant; male or female; for a central educational agency; prominent position; good salary, ideal working conditions; state age, background, experience and references; all replies will be handled strictly confidential. Box K-287, Post-Dispatch.

BILLING CLERK, electric; for motor carrier; salary open; contact terminal manager. CH. 4225.

BOOKKEEPER; to handle complete set of ledgers through P&L; must have experience; permanent. Modern air-conditioned office. State age, experience and salary expected. Box K-66, Post-Dispatch.

COOK, white man or woman; experienced; short hours. 5008 Delmar.

COOK; 1st class; days; new place, Ten Pin Inn, 123 S. Florissant, Ferguson.

COUPLE for hotel work; room, board and salary. Hilltop Hotel, Whitehall, Ill. or Phone 200.

COUPLE; maintenance and maid work; quarters. 326 N. Euclid.

PART-TIME WORK; car hops; day and evening hours; apply Trio Drive-In, 1370 Brentwood.

Employment Agencies—Male 85

## LOEHR

The Oldest in St. Louis"

| | |
|---|---|
| Time Study; piece work rates; opportunity — to | $350 |
| Junior Chemist; degree not necessary; some experience; start — | $275 |
| Draftsman, beginner; high school drawing; future; start | $200 |
| Industrial Engineer; graduate I.E. or M.E.; 4 years heavy Ind. — to | $600 |
| Sales Trainee, 23-32; car furnished; light travel — | $275 |
| Sales; plumbing supplies; some experience — to | $400 |
| Retail Store Manager Trainee, 28 to 40 — to | $300 |
| Sales Trainee, 25-30; agricultural education — | $300 |
| Lumber and Millwork, 25-50; retail; — start | —300 |
| Bookkeeper, 23-35; full charge — to | $350 |
| Finance Trainee; 21-30; local; future — to | $250 |
| Fire Underwriter Trainee, 23-28; some college — start | $265 |
| Junior Cost Accountant, 21-30; some knowledge — to | $300 |

LOEHR EMPLOYMENT SERVICE, Inc. CE. 3854
906 Olive St. Room 201

## KEY POSITIONS

NATION-WIDE
NO OBLIGATION

16 COUNSELORS TO SERVE YOU WHY SETTLE FOR LESS?

$2400-$10,000

NO-FEE JOBS OUR SPECIALTY

TRAINEES

Learn while you earn in a field of your choice; train for managership

| | |
|---|---|
| ACCOUNTING | $250-$300 |
| ADVERTISING | $250-$300 |
| CHEMISTRY | $300-$350 |
| CITY SALES DESK | $225-$300 |
| SERVICE | $250-$300 |
| DRAFTING | $250-$300 |
| ENGINEERING | $300-$400 |
| FINANCE | $225-$300 |
| INVENTORY | $225-$250 |
| TRANSPORTATION; air, rail or truck | $250-$300 |
| MERCHANDISING | $250-$300 |

## MAPCO

THE ORIGINAL NO FEE SERVICE
HOURS: 8:30-6:00 P.M.
705 Olive, 2nd Fl. GA. 6315

"BEST"

Especially for Men

| | |
|---|---|
| FIELD REPRESENTATIVE; college preferred or equivalent; 22-27 | $270 |
| COST ACCOUNTANT; inventory control; college preferred | $325 up |
| ESTIMATOR; sheet metal experience | $300 up |
| PRODUCTION FOREMAN; welding, punch and drill press | $300-$500 |
| BOYS; stock, mailing, errands | $150-$190 |

812 OLIVE CE. 7090

SALES ENGINEER, to 45; degree; call on leading auto and appliance manufacturers; relocate. $6500 up

SALES ENGINEER, to 45; electric motors; relocate; car, expenses furnished — $5400

SALES ENGINEER, to 45; lubrication or bearings; car, expenses furnished; relocate — $5400

SALESMAN, 25-35; experience in food, drugs or tobacco; car furnished; expenses and — $300 plus

SALESMAN, 23-30; office experience; car furnished; FEE PAID. Start $300

Kay Williams Personnel
818 OLIVE ST. SUITE 829

## BEGINNER 16-18

Train for stock clerk; high school not needed; must be clean and ambitious; excellent chance to learn a good job with future; no experience necessary; $170-$180.
Selective 705 Chestnut MA. 9095

ACCOUNTING JUNIOR, $250-300. Neat hand; small office; peacetime future; Army free. BONDED, 411 N. Seventh.

CARPENTER apprentice, 21-30; prefer married; $1.45 to $3.00 per hour.
Selective 705 Chestnut MA. 9095

MULTILITH OPERATOR; industrial firm; 5-day; $250.
QUALITY 122 N. 7th MA. 4846

PASTRY BAKER; country club; $300. RAPID, 705 Chestnut.

Employment Agencies—Female 87 Employment Agencies—Female 87

WOMEN—FIRST CONTACT

# Miss Mike's

A recruiting service—women exclusively—for hundreds of firms in metropolitan St. Louis

All Jobs 100% Free
NO CONTRACTS—NO FEES

These firms pay us for recruiting. Check the varieties of positions and locations available

SAMPLES

| | |
|---|---|
| SECRETARY for engineer, North Broadway | $250 |
| SECRETARY, single; midtown; some dictaphone | $250 up |
| SECRETARY, downtown, for executive | $250 |
| STENOGRAPHER, beginner; northwest | $185-$200 |
| STENOGRAPHER-receptionist; doctor's office; beginner; | $175 up |
| STENOGRAPHER, midtown; medium dictation | $225 |
| STENOGRAPHER, Clayton; sales department | $225 |
| COMPTOMETER, midtown | $200 |
| KEY PUNCH, IBM or Burroughs, downtown | $200 |
| CLERK; light typing; midtown | $180 up |
| NURSE, R.N.; industrial; days | $235 |
| ACCOUNTING CLERK; detail; downtown | $200 |
| CLERK-TYPIST, to 30; downtown | $200 |

SEE MARIE SUTTON AT "MISS MIKE'S"

611 OLIVE, 17TH FLOOR CH. 0935

## Key Positions Junie Says

| | |
|---|---|
| SECRETARY; 25-35; midtown office — $250 | CLERK-TYPIST; billing experience preferred — $200 |
| SECRETARY; heavy dictation; downtown — $250 | CLERK-TYPIST; some bookkeeping; north — $215 |
| STENOGRAPHER; diversified duties; north — $225 | STENOGRAPHER; heavy dictation; downtown — $225 |
| BOOKKEEPER - CLERK; machine experience — $210 | TYPIST; train beginner west — $180 |

MAPCO

**The Original 100% No Fee Service**

705 Olive, Second Floor, Walk Up—GA. 6315
Hours: 8:30 to 6 P.M.

Employment Agencies—Male 85

ENGINEERS; M.E., E.E., Ch.E., A.E.R.O.E. Physicists and Chemists, research and revelopment; bonus for advanced degree.
AAA 812 OLIVE GA. 0017

OFFICE BOY, able to drive; $216. Selective 705 Chestnut MA. 9095

SALESMAN; to 35; college; wholesale experience — $360
BULLETIN, 612 Locust. CH. 6050

TRAINEE, safety inspector; will train; some college; $300.
Selective 705 Chestnut MA. 9095

Employ. Agencies—Male-Female 86

## ABC

EMP. SERVICE 906 OLIVE
SUITE 441-42 GE 1378

WOMEN—FEE PAID

| | |
|---|---|
| SECRETARY; administrative office; responsible position — | $292 |
| SECRETARY, assume responsibility — | $300 |
| RECEPTIONIST, dictation doctor's office — to | $250 |
| LEGAL SECRETARY, 20-30, modern air-conditioned office | $250 |
| STENO-CLERK, Clayton — | $206 |
| CASHIER, some typing — | $210 |
| PBX-CLERK, will train — | $175 |
| BOOKKEEPER, machine — | $230 |
| CLERK-TYPIST, future — | $200 |
| FIGURE CLERK, high school | $185 |
| CLERK, general office, type | $200 |
| FILE CLERK, no experience | $170 |

MEN

| | |
|---|---|
| ACCOUNTANT, industrial firm, opportunity — | $350 |
| ADMINISTRATIVE trainee, college, future, fee paid | $250-$300 |
| CHEMIST, degree — | $300-$400 |
| CHIEF INSPECTOR, local, permanent, experienced — | $500 |
| CLERK, general office | $220-$275 |
| DRAFTSMAN, beginner, fee paid, 5-day, future — | $220-$300 |
| FOREMAN, production, permanent, future — | $300-$350 |
| PRODUCTION CONTROL, hetavy machinery — | $550 |
| SALES TRAINEE, fee paid, car, expenses, commission — | $275 |
| SALESMAN, 25-38, experienced, car, expenses — | $450 |
| TIME STUDY, experienced, permanent; fee paid — | $400-$500 |
| TRAINING DIRECTOR, local, experienced, future — | $7200 |
| ENGINEER, M.E., plant engineering; permanent — | $7500 |
| OFFICE BOY, high school — | $250 |

SINCE 1927
PROS. VOGT
EMPLOYMENT DIRECTOR

| | |
|---|---|
| ADMINISTRATIVE Trainee; degree; single, to 25; FEE PAID | $300 |
| BOOKKEEPER, assistant; to 50; southwest; train for full charge | $300-$325 |
| DRAFTSMAN, JR., H.S.; future; FEE PAID | $275 |
| MERCHANDISING REPRESENTATIVE, 25-35; food sales background; call on super markets for manufacturer; car, expenses, bonus and — | $325 |

SHIRLEY BEARD
EMPLOYMENT DIRECTOR

| | |
|---|---|
| SECRETARY to president and buyer; downtown; Fee Paid | $250 |
| BOOKEEPER - TYPIST; mature; take shorthand; FEE PAID | Open |
| TYPIST - CLERK; beginner OK; west (FEE PAID) — | $180 |

DOROTHY AVON
EMPLOYMENT DIRECTOR

| | |
|---|---|
| STENO; 1-girl office; take charge; midtown (Fee Paid) | $200 |
| COMPTOMETER; 4 OPERATORS; south (Fee Paid) | $200 |
| TYPIST; nice personality; west (Fee Paid) — | $215 |

REFERENCE
EMPLOYMENT DIRECTORS
705 Olive Suite 312 MA. 4675

CALLING ALL MEN AND WOMEN

## WORKERS

COME TO WORK FOR

| | |
|---|---|
| Offices | Plants |
| Sales | Warehouses |
| Clerical | Hospitals |
| Technical | Hotels |
| Transportation | Institutions |
| Shipping | Custodial |
| Maintenance | Restaurants |
| Service | Catering |
| Production | Clubs |
| Factories | Stores |
| Industrial | Domestic |

St. Louis' newest and greatest. The only service offering 100% Personnel Occupational Coverage. Blue and White Collar, from custodians to top executives.

Over 300 openings, more coming in every minute of the day. Ground Floor — No Elevators. Plenty of Parking Space.

410 N. 17th ST. GA. 1902

## ADVANCE

SUITE 416 818 OLIVE

WOMEN
NO FEE LISTINGS

SECRETARY; medium dictation; A1 firm; downtown; 5 days; $250.
TYPIST; top firm; 5 days; $225.
CLERK; no typing; 5 days; $175.
STENO CLERK; midtown; $225.
ADDING MACHINE CLERK; $175
PBX RECEPTIONIST, 5 days, $175

MEN

OFFICE MANAGER ASSISTANT; sales future; FEE PAID; $350.
SALESMAN; 25-35; sundry experience; car, bonus and $300.
BOOKKEEPING MACHINE OPERATOR; Burroughs; FEE PAID; $250.
CREDIT TRAINEE; 5 days; $250.
TYPIST; 40-50; south; $250.

HELP WANTED, TODAY

MALE; cooks, porters, bus boys, waiters, pantry men, dishwashers. FEMALE; cooks, pantry girls, maids, bus girls, dishwashers.
RAPID, 705 CHESTNUT.

Employment Agencies—Female 87

## 100% Free—No Fees WALK TO WORK

Save time, save carfare, lunch at home. We specialize in jobs YOU want, where YOU want them . . . downtown, north side, south side, east side, county. Choose from hundreds of office jobs now open.

Come in Today
Start Work Tomorrow

WOMANPOWER

716 Pine, St. Lvl. GA. 5156

## PAT PARKER

"FEE AND NO FEE"

TESTING

| | |
|---|---|
| CLERK-Typist, light experience | $195 |
| ADDRESSOGRAPH Operator | $156 |
| BURROUGHS Posting Operator | $185 |
| 721 OLIVE | CH. 2600 |
| 3955 DELMAR | FO. 7411 |
| 7903 FORSYTH | DE. 7700 |

Field Representative; public relations woman, 28-40, for exclusive girls' school; car a must; all expenses; $250-$350.
Foods supervisor; take charge outside catering; $400 up.
File clerk; typing, 5 day; $150-$200.
Secretary; $275-$290.
Comptometer operator; 5 days; $268.
Secretary; medical experience; $250.

KAY WILLIAMS Personnel
818 OLIVE Suite 829

DICTAPHONE (No Fee)

South; 5 days; $225. "Audit." 315 N. 7th st.

TYPIST; to 35; fee paid; $200.
BULLETIN, 612 Locust. CH. 6050

Employment Agencies—Female 87

## BARBARA HUTTON

ALL-GIRL JOB CENTER

All Jobs No Fee
No Contract of Any Kind
Everything 100% Free
Over 500 Jobs to Choose FROM

JOBS IN ALL LOCATIONS

| | |
|---|---|
| CLERK-TYPIST; train dictaphone; future excellent — | $200 |
| STENO-CLERK; opportunity for advancement — | $210 |
| BOOKKEEPER; full charge, all procedures — | $250 |
| SECRETARY; legal; willing to train — | $225 |
| SECRETARY - BOOKKEEPER; advancement assured— | $250 |
| RECEPTIONIST - TYPIST; busy desk — | $185 |
| GAL FRIDAY-SECRETARY; take full charge; "busy" boss — | $250 |
| FILE CLERK-TYPIST; will train beginner— | $175 |
| CLERK-TYPIST; train billing, general office duties — | $175 |
| ACCOUNTING CLERK; typing helpful — | Open |

Open 'til 6 P.M.
DOWNTOWN
705 Olive Suite 315 CH. 1354

## "CAREER"

ALL JOBS FEE-PAID
NO CHARGE TO YOU
AT ANY TIME

| | |
|---|---|
| SECRETARY; light dictation; midtown; to — | $275 |
| STENOGRAPHER; medium dictation; Clayton — | $225 |
| BOOKKEEPER, full charge; type; north — | $260 |
| INDUSTRIAL nurse, R.N.; type; days — | $235 |
| CLERK-Typist; sales office; north; to — | $200 |
| FIGURE clerk, no typing; north — | $180 |

705 OLIVE. ROOM 510. CH. 8581.

RIDE TO "FIVE"
FOR BETTER FREE JOBS

COMPTOMETER (No Fee)

5 days; South; $200 up. "Audit." 315 N. 7th st.

ACCOUNTING CLERK; labor distribution; ledger posting; fee paid; open.
MILLS 818 OLIVE CE. 2150

COMPTOMETER OPERATOR; only 2 operation necessary; no fee; $180
QUALITY 122 N. 7th MA. 4846

BILLING CLERK; will train good typist on electric typewriter. No fee, $210.
QUALITY 122 N. 7th MA. 4846

FIGURE CLERK; light typing; north; (fee paid); $195.
Selective 705 Chestnut MA. 9095

FILE CLERK; light typing helpful but not necessary; start $165.
QUALITY 122 N. 7th MA. 4846

GIRL; dining room; 2 in family; top salary; experienced. Evers Agency, 5467 Delmar.

PBX-RECEPTIONIST; type; nice offices, 5-day. No fee, $200.
QUALITY 122 N. 7th MA. 4846

RECEPTIONIST; some typing; permanent; fee paid, $175.
MILLS 818 OLIVE CE. 2150

SECRETARY; advertising department; medium dictation; fee paid; $250.
MILLS 818 OLIVE CE. 2150

SECRETARY; good at public contact; $250.
Selective 705 Chestnut MA. 9095

STENO-CLERK; downtown office; very light shorthand; salary increases; start (fee paid) $225.
QUALITY 122 N. 7th MA. 4846

TYPIST-CLERK; like figures; nice downtown office. No fee. $200.
QUALITY 122 N. 7th MA. 4846

HELP WANTED—WOMEN 88

*USE CONFIDENTIAL SERVICE*

*There may be certain firms or individuals to whom you do not wish your reply to go. If such is the case, simply address your application to the Box Number in the ad and attach a separate list of such names stating that your reply should be destroyed if addressed to any of the names indicated. Place both in a separate envelope addressed to Confidential Service, St. Louis Post-Dispatch Classified Dept., St. Louis, Mo.*

## EXCITING OPPORTUNITY

FOR HIGH SCHOOL AND COLLEGE GRADS WOULD YOU LIKE TO—

Live on a beautiful 35-acre, tree-shaded campus; within 10 minutes; walking distance of the center of Hartford, one of New England's largest and most charming cities?

Learn from and study with the staff at one of the world's most famous psychiatric clinic-hospitals?

Enjoy full maintenance plus salary, while you work and progress in the most rapidly expanding field in the medical world?

If you're single, in good health, have a complete high school (or higher) education, you may qualify for a position as psychiatric-aide trainee. Tell us about yourself! Write to: Jane Connors, Personnel Division, 160 Retreat Avenue, Hartford, Connecticut.

Above Average Typist-Clerk

We have permanent position for a young woman who wants the chance to prove she has better than average ability. Naturally, some experience is helpful, but we will consider other qualified individual. As part of a large national organization you will enjoy various employe benefits and in addition you will have the advantage of personal helpful supervision. This position offers a good starting salary; modern pleasant working conditions, vacation with pay, free hospitalization; planned program of advancement. Apply at Commercial Credit Corp., 3910 Lindell.

## VICTILL CORP. IS HIRING AGAIN

SALARY $40 WEEK

Unusual opportunity for 3 neat, ambitious girls, 18-26; travel California, New Orleans and Florida, this winter with chaperoned advertising group; transportation furnished; free two-week training period; (all expenses paid); average earnings $386.50 and up monthly. See Mr. Toney, Claridge Hotel, 10-2, 3-6. Don't phone.

GOOD JOBS

Openings in our downtown office for clerks comptometer operators, stenographers, typists, telephone operators. Openings in Overland for clerks and typists. Apply Room 1404, 1010 Pine.

SOUTHWESTERN BELL TELEPHONE CO.
"A Friendly Place to Work"

LIVE IN THE COUNTY WORK IN THE COUNTY

General office secretarial experience preferred. RE. 5582.

## HELP WANTED—WOMEN 88

### Ralston Purina Co.
835 S. 8TH

CLERKS; 18-25, high school education, no experience required, maintain sales records, distribute mail.

TYPIST; opportunity for rapid, accurate typist, with excellent English grades.

KEY-PUNCH OPERATOR; must have completed course, no experience necessary.

All openings are permanent with opportunity for advancement. Well equipped office, attractive cafeteria service, congenial folks. For interview appointment call

CH. 3600

GAL FRIDAY
Ad agency needs a Miss Efficient for accurate typing, limited shorthand, some clerical work, record keeping, and a variety of small jobs usual to a medium-size office. Near Kingshighway and Delmar. 37½-hour, 5-day week. Prefer girl over 30; phone WY. 6356 after 6 p.m. to arrange for interview.

### ROUX DIST. CO.
Beautician, age 25 to 40, to sell and demonstrate hair coloring. St. Louis and Illinois territory open. Salary, expense and bonus. BOX H-227, POST-DISPATCH

### ACCOUNTING CLERK
Opportunity for girl with some labor distribution and ledger posting experience. Apply at employment office, second floor.
VICKERS
Electric Division
1727 Locust

Accounts Receivable Clerk
Must have comptometer, adding machine and bookkeeping training. Prefer some one with some office experience. CH. 3230.

Accounts Payable Clerk
Experience desirable; dress manufacturer.
PAUL SACH'S ORIGINALS
1136 Washington, 5th fl. CH. 3584

ADMITTING clerk, with typing, interviewing experience; alternate shifts. FO. 8080 Sta. 264.

Addressograph Assistant or Typist
Single or unincumbered white woman, 20 to 35, assist, making, filing, maintaining metal plate lists, midtown publication; pleasant, permanent position for willing, dependable worker; 40-hour week; no Saturday, night or overtime work. State age, health, experience, minimum monthly salary expected and telephone number. Box S-323, Post-Dispatch.

Addressograph Operator
19-45; experienced or will train; graphotype experience helpful, light typing; modern downtown office; 5 days, 8:30 to 4:30; excellent working conditions; permanent, employe benefits. State complete details. Box S-200, Post-Dispatch.

AIRLINES NEED YOUNG WOMEN See our ad under classification 75.

APARTMENT MANAGER, de luxe west end, elevator type building; must be experienced; salary and living quarters. Box K-134, P.-D.

ASSISTANT personnel manager or manager; heavy experience; $250-$300. 706 Chestnut, Room 725.

ASSOCIATE for employment office; to $225 step to $250; answer phone; reception; will teach testing and pre-interviewing. SHERRIL ASSOCIATES, CH. 1774.

BAKERY SALESLADY, experienced, age 40-55. Call in person. The Home Bakery, 3620 N. Grand.

BARMAID; days; steady. Apply 4527 Virginia.

BARMAID, white. Holiday Bar, 5262 Delmar, RO. 9949.

BEAUTY OPERATOR; salary and commission; 5 days, no nights. Congress Hotel, RO. 9197; ST. 2687 evenings.

BEAUTY OPERATOR; experienced; salary and commission; Wellston location. EV. 9674.

BEAUTY OPERATOR, experienced; 5 days week, 9 to 5; salary and commission. RE. 2738.

BEAUTY OPERATOR; experienced; full or part time. 4105 W. Florissant.

BEAUTY OPERATOR; good opportunity. Call before 9 a.m., MO. 6311.

BEAUTY OPERATOR, 5-day week; good guarantee; downtown. Call CE. 2344.

BEAUTY OPERATOR; take full charge of shop. Si. 9385 after 5:30

BILLER
Permanent position; pleasant working conditions; good pay. Frank & Meyer Neckwear Co. 1130 Washington av.

BINDERY GIRL, experienced; will teach to operate gathering machine. Box K-275, Post-Dispatch.

Bonnaz Operators
Experienced only; call at once; fashion embroidery. 1307 Washington, 5th floor.

Bookkeeper-Typist
For auto dealership; new car; billing, assist with bookkeeping; reply in own handwriting, giving experience, personal data, salary desired and availability.
Box S-370, Post-Dispatch

BOOKKEEPER-ASSISTANT
Manual, must be good typist; high school graduate; experience preferred; small office, downtown, 8 to 4:30; 5-day; good salary to conscientious person; come in for interview. BENTZINGER BROS., Third and Locust. CH 2522.

BOOKKEEPER
Experienced; 5-day, 40-hour week; small office; hospitalization, medical and life insurance program; good salary and pleasant working conditions.
LEE'S SHOE STORES
1007 Washington 7th Floor

BOOKKEEPING MACHINE OPERATOR
Must have experience, some hand bookkeeping preferred; Remington equipment. Wright Leather Specialty Co., 8300 Manchester, RE. 6700.

BOOKKEEPER-ASSISTANT
Burroughs posting; must type; experience preferred; small office; south Kingshighway. FL. 2175.

BOOKKEEPER assistant, must have some experience; permanent, 5-day, 40-hour week; modern air-conditioned office, centrally located. Site Oil Co., JE. 8084.

BOOKKEEPER, stenographer, age 30 to 40; experienced and capable of assuming responsibility. FO 0692; LA 6665.

BOOKKEEPER, assistant; must type; will consider beginner. Call CE. 5635 for interview.

BOOKKEEPER, accounts receivable and payable, double entry, experienced, age 30-45; references; south county. Box H-283, Post-Dis

### BOOKKEEPING MACHINE OPERATOR
Must have experience, some hand bookkeeping preferred, Remington equipment.
Wright Leather Co.
8300 Manchester RE. 6700

BURROUGHS accounts receivable and general ledger clerk; 5 days; small air-conditioned Clayton office; PA. 5646 or TE. 3-7520.

Cafeteria Counter Women
No Sundays, Black Cat Cafeteria, 910 Olive.

CAFETERIA WOMAN
Experienced Apply The Light House, 309 N. Jefferson.

CAR HOP; days; 10-6 p.m.; good earnings; pleasant working conditions. Hoppe's Drive-In 6034 Chippewa.

CARRY out clerk, colored; meals and uniforms furnished; no Sunday. F & E, 515 Olive.

CARTOGRAPHIC draftsman; previous experience preferred; liberal benefits with a young progressive company. Staeger & Hussar Engineering Services, 4421 Hampton, SW. 1573.

### CASHIER-CLERK
Ladies' ready-to-wear; 5-day week, liberal discount privileges, paid vacations. Apply Mezzanine.
SONNENFELD'S
610 Washington

Cashier for Super Market
Must be experienced. Feldman's, 2233 Caroline, Si. 6341.

CASHIER for hospital office; must be pleasant, able to meet public, must type; one meal a day, employe benefits. Box S-81, P.-D.

CASHIER; apply in person only. Mayflower Restaurant, 202 N. 8th street.

CASHIER-FOOD CHECKER, white, experienced. Apply Mr. Grossheim, Chase Hotel, Auditing Office.

## HELP WANTED—WOMEN 88

CHEMICAL TECHNICIAN; medical research, brain chemistry, ultra-micro techniques; Washington U. Medical School; 2 years college chemistry; starting salary $200 if no experience. FO. 6400, Sta. 473.

CLEANING WOMAN, white, 35-50; evening work, 5 days, 85c hour. In reply, state age, past experience and phone number. Box K-87, P.-D

CLEANING WOMAN for office, cleaning mornings daily, vicinity Newstead and Hunt, OL. 2905.

CLERICAL
Also typing; age 25 to 45; 5-day week; $170 month to start; advancement; steady position; pleasant surroundings. State age, experience.
Box K-137, Post-Dispatch

CLERICAL POSITION
General ledger clerk; interesting work; age 30-40. Box K-36, P.-D.

### CLERK-TYPIST
Experienced; must be good statistical and straight copy typist; good starting salary. Apply Monday through Friday 8 a.m. to 4:30 p.m.
Emerson-Electric
8100 Florissant

### CLERKS
High school graduates; must like figures; light typing; good beginners considered; 5-day week.
315 WASHINGTON
CE. 9760

CLERK
To check billing; must have knowledge of addition and multiplication on comptometer; light typing; opportunity for advancement. CH 3230.

### CLERK-TYPIST
Excellent working conditions in modern office, located conveniently in south St. Louis; paid holidays, vacation, free insurance.
CHASE CANDY CO.
4230 Gravois

### CLERK-TYPIST
Assist with invoices; comptometer experience desirable; downtown; 5 days; air conditioned office. CE. 5544.

### CLERK 18 to 25
General office work. Must be high school graduate; beginner considered.
Western Electric Co.
4240 DUNCAN

### CLERKS—FILE
$42 WEEK
With automatic increases; 35 hours, 5 days; age 16-20; high school graduate or equivalent; advancement opportunities; permanent; downtown, air-conditioned office. State age, schools attended and phone number.
BOX S-150, POST-DISPATCH

CLERK-TYPIST
$170 month to start; advancement; 5-day week; steady position; good opportunity; pleasant working conditions. State age, experience.
Box K-334, Post-Dispatch

CLERKS
Openings for clerks and typists, experienced or beginners; high school graduates, interesting and ideal place to work, downtown modern office, 5 days, 35 hours, permanent; good salary, liberal benefits; state details. Box R-45, P.-D.

CLERK-TYPIST
Real opportunity, for several ambitious persons, in home office of national insurance firm. Good beginners considered. 5 days. Excellent working conditions. 4444 Olive st.

CLERK-TYPIST
Beginner or experienced. Age 18 to 35; opportunity for advancement. Salary open. 5-day week. Modern air-conditioned office. Very liberal benefits. CH. 1857.

CLERK
Insurance company home office; work with figures; permanent position; advancement; experience unnecessary. Apply 4449 Olive.

CLERK-TYPIST
18-25, single; diversified office work; will train beginner. St. Louis Children's Hospital, RO. 4100.

CLERK, under 35; married or single; to work until Christmas; no experience needed; attractive office; pleasant working conditions; 5-day; 40-hour week. PURO CO., 2801 Locust.

CLERK
Order department; young, single, high school graduate, some experience preferred, good rate of pay, opportunity for advancement, 5-day week.
CENTURY ELEC. CO., 1806 PINE

CLERK
Office experience necessary; unusual opportunity for qualified party.
CARSON-UNION-MAY-STERN
12th and Olive

CLERK-TYPIST
For billing, filing and general office work; 5-day week; pleasant working conditions; $175 month to start; opportunity for advancement. Tower Grove Shoe Co. 1124 North Market st.

WEST END
Figure clerk; many employe benefits. Consolidated Home Furnishing Co., 1247 Morton (2 blocks west of Hodiamont street car, off Plymouth).

CLERK-TYPIST
18-45; general office work; typing essential; growing publishing house; company benefits; starting salary $150 month. 2700 Pine. FR. 6900.

CLERK; 25 TO 35
White; typing, light dictation, clerical; small midtown office; 40-hour week FR. 4900.

CLERK-TYPIST
Auditing department of insurance company; must be interested in working with figures; advancement; 5-day week and other employe benefits. 4449 Olive.

CLERK, age 20-30, accurate with figures and liking for detail work; 5-day week; permanent. Minnesota Mining & Mfg. Co., 3700 Forest Park, LU. 5269.

CLERKS; file and general office; permanent positions; hours 8 a.m. to 4:30 p.m. Apply in person, American National Insurance Co., 6665 Delmar.

CLERK, for mailing room, able to type; experienced preferred but not necessary; 5-day, 40-hour week. See Francis, 3107a Olive.

CLERK-TYPIST; admission desk; 5 p.m.; 5-day week; age 20 to 40. Apply in person, Missouri Pacific Hospital, 1755 S. Grand.

CLERK, 17-35; 5-day week; typing not required; good beginner considered; opportunity to advance. Missouri Audit Bureau, 1354 Pierce Bldg., 112 N. 4th.

CLERK-CASHIER
Insurance company district office; 5-day week; advancement; interesting work will consider beginner. 3159A S. Grand.

CLERK; general office work, 5-day week, permanent, nice working conditions. Apply Personnel Department Biedermans, 805 Franklin

CLERK; general office work, full or part time; Gibbs & Co. 709 Washington.

CLERK-TYPIST; 18-25; typing ability. 217 S. Eighth, 9 to 5.

CLERK; experienced for cash and carry. Acme Laundry. 4525 Delmar

COLLECTION MANAGER
Or assistant; thoroughly experienced in skip tracing and retail installment collection by phone. CH. 3427

COOK and assistant cook; white, experienced, new and modern equipment, salary open; 44-hour week. New Faith Hospital, Fireside 7979. 3300 N. Kingshighway.

COOK; white; institutional work; no evening meal; good salary; stay or go. Phone Walnut 2305.

COOK, downstairs work; city references; go; $30 week. ST. 2266.

COOK; stay on place; like children; references. RE. 1566.

## HELP WANTED—WOMEN 88

### CHEMICAL TECHNICIANS
Interesting positions available in analytical laboratories of well-established firm for young women with high school or college background in chemistry. Applicants must be at least 18 years old. We offer good salary and advancement opportunities, congenial working conditions and liberal employe benefits.

Apply by letter, giving full details of education and experience. Box H-411, Post-Dispatch.

COOK, white, experienced, references, stay, good wages, other help. FO. 0222, 5381 Waterman.

COOK, white, 25-50; experience preferred; 5 a.m.-2 p.m. apply personnel office, Barnes Hospital.

COOK and downstairs; experienced, references; stay; small family; Ladue; best wages. Box K-375 P.-D.

CORRESPONDENT trainee; stenography required. Sayman Products Co., 2101 Locust, CE. 3650.

### COUNTER Waitresses
17-40; experienced or will train; uniform furnished; 5-day, 40-hour week; apply employment department, mezzanine floor.
STIX, BAER & FULLER

COUNTER GIRL
18-25; Wurdack Cleaners; call after 7 p.m., 8402 N. Broadway.

COUNTER and grill girl; 18 to 25; 8 hours, 6 days; meals and uniforms; start $30 for 3 weeks, $2 raise for 5 weeks, 1 year; 1 week vacation with pay. LLOYD'S, 8222 N. Broadway.

COUNTER woman; no grill work; short evening hours; good pay. Schenberg's Market, 3722 S. Grand

COUNTER AND GRILL GIRL; experienced; meals and uniforms furnished. Apply 2738 N. Grand.

COUNTER GIRL, white. Call GE. 0428 after Sunday.

COUNTER and Grill help wtd.; day and night shift; 4121 Lindell.

CREDIT INVESTIGATOR; phone; some typing; finance company in Wellston; 5-day week; all employe benefits. MU. 4023.

DICTAPHONE OPERATOR
Experienced; full-time; IBM electric or Standard; Delmar-Forsyth busses direct to building morning and evening. VO. 3-2000, station 263. BROWN SHOE CO., 8300 Maryland.

DICTAPHONE OPERATOR
Age 20-40 years, experienced operator preferred, high school graduate; good working conditions, 5-day week, employee benefits.
CENTURY ELEC. CO., 1806 PINE

DICTAPHONE OPERATOR
Near North Side manufacturer, requires an alert typist, 5-day week. Meier and Pholmann Furniture Co., Blair and Palm, Florissant bus passes door.

DICTAPHONE OPERATOR; experienced; good starting salary; advancement; liberal benefits; 5-day, 37½-hour week. CH. 8100.

DIET COOK; experienced; age 20-45; apply in person. Kitchen, Missouri Pacific Hospital, 1755 S. Grand.

DONUT HELP; experienced glazer and fryer. 5400 S. Kingshighway.

DRUG CLERK to work in prescription drug store, some knowledge of typing required. LU 6507, 3901 Olive.

DRUG CLERK; no nights; Sun Drug, 2800 N. 14th.

DUPLICATING MACHINE operator-trainee; high school graduate; light typing required; 5-day week. NORDBERG MFG. CO., PR. 3050.

### EDIPHONE OPERATOR
Must be experienced; good starting salary; 5-day week.
315 WASHINGTON
CE. 9760

EGG CANDLER; experienced packing federal-state grades. Union wages. Ward-Keller Co., 2700 N. Garrison.

FIGURE CLERK; girl, 18 or over, to do general figure work for accounting department; prefer high school graduate with some posting, inventory or general clerical experience; knowledge of calculator or comptometer helpful but not necessary; $185 month to start. Box H-166, Post-Dispatch.

FILE CLERK; in charge of file room; typing required; excellent opportunity; north. GO. 7800.

FLORAL DESIGNER; experienced all round designer; good salary; excellent working conditions. Nettie's Flower Garden, 3801 S. Grand.

FOUNTAIN GIRL, white; no experience necessary. Cutter Drug, Union and Delmar.

FOUNTAIN GIRL, colored; nights; Cross Roads, 8120 Clayton rd.

FOUNTAIN HELP; experienced; white. FO. 8786.

FOUNTAIN MANAGER; 8 to 3; $45 week. RO. 9372.

FRY COOK; white; experienced; White Swan Cafe 1526 S. Jefferson.

### GENERAL OFFICE WORK
5½-day week, vacation with pay, permanent position, must have ability to meet people, and promote sales, state age, experience, salary expected, marital status, and give references.
Box Y-411—Post-Dispatch

GENERAL office work; typing; some bookkeeping; 5-day week; salary open. Hugo Music Center, 5889 Easton av. Call EV. 2800 for appointment.

### GIRLS
18-35; are you looking for
A GOOD JOB
in Large Industrial Plant?
LOCATED IN SOUTH ST. LOUIS. EXCELLENT WORKING CONDITIONS. FREE INSURANCE, PAID HOLIDAYS AND VACATIONS, SICK LEAVE. PLANT CAFETERIA. PLEASE APPLY PERSONNEL DEPARTMENT.
CHASE CANDY CO.
4230 GRAVOIS

GIRLS-WOMEN, 18 to 30
White Castle Has Openings
WE TRAIN YOU
Inside beginners earn $48 per week; liberal wage increases on merit; many other free extras such as meals, uniforms, etc.; apply 9-12 noon. 3118 S. Kingshighway bl.

GIRLS
White, neat-appearing; no age limit; to train for interviewers' job for new national company in St. Louis; short hours, 5-day week; pay above average; clean, easy work. Apply Miss Ryan, 315 N. 7th, Room 204, 8 to 9 a.m. only.

GIRLS for IBM Key-punch work, we will train. Pleasant working conditions, including congenial associates, new air-conditioned office, wired music and employee restaurant. Periodic merit salary increases, hours 8:15-4:45, 5-day week. General Insurors, 4144 Lindell.

GIRLS UNDER 26
Single, travel with chaperoned groups. Must be neat and aggressive. Immediate drawing account to start; salary, commission; $75 per week; traveling expenses paid. Apply Mr. Tinker, Hotel De Soto, 10 to 4 p.m.

GIRL, couple with 7 children, modern home; cooking and general housework; excellent references required; stay; $75 per week. Box H-377, Post-Dispatch.

GIRL or WOMAN
Care of 2 children only; own room and bath; lovely home, convenient location; best references. VO.3-4494

GIRL; experienced; over 20; care of children, other steady help; stay; own room and bath. Modern home on bus line; top salary. WY. 4876.

GIRL OR WOMAN; for mailing department; experience not necessary but must be able to type; 5-day, 40-hour week. See Francis, 3107A Olive.

GIRL, white; cooking and 1st floor; experienced, recent work references; permanent job, high wages; 3 adults. PA. 6214.

GIRLS, white, to work in bindery, some experience preferred. John S. Stark Printing Co., 1035 S. Vandeventer.

GIRL or woman, white, stay; plain cooking, light housework, assist 2 children; other help. PA. 9535.

GIRL; colored; assist children, housework, laundry; 5 days; good references. DE. 8727.

GIRLS, white, for table work and folding men's robes. Style Rite Robes Inc., 1531 Washington.

GIRL, white; stay on place; light housework; 2 small children. WY. 6435.

## HELP WANTED—WOMEN 88

GIRL-WOMAN, white; stay; cooking and downstairs; convenient location. PA. 3018.

GIRLS, Colored; pressing experience preferred; Nu-Mode Garment, 1627 Locust.

GIRL; housework; references; 5 days; stay 2 or 3 night; $25. WY. 3084.

GIRL or woman; housework; references; 5 days; $25. PA. 4562.

GIRL or woman; to work in laundry. 6372 Delmar.

### GRAPHOTYPE OPERATOR
Large downtown office. Permanent steady employment. Good opportunity.
Box S-181, Post-Dispatch

GRILL and counter girl, experienced; white. Grand Drive-In, Grand and DeTonty.

### HEAD CASHIER
For small-loan office. Typing required. Convenient midtown location. Vacation, paid holidays and other fringe benefits. Chance for advancement. Will consider beginner.
LOCAL FINANCE CO.
3626 Washington

HOUSEKEEPER, white, for rooming house, free rent; some salary; husband employed. 4342 McPherson.

HOUSEKEEPER, white; general housework; care semi-invalid woman; home nights; age 45 to 55. CE. 6479 or CH. 0954.

### I. B. M. OPERATORS
Experienced or will train for PROOF machines, downtown location, 5 days, good salary; permanent; state age, education and school attended.
Box S-18, Post-Dispatch

IBM Key Punch Operator
Alphabetical and numerical punching; will consider beginner; must be accurate; opportunity for advancement. CH. 3230.

INFORMATION CLERK, and for relief as room clerk or front office cashier, 3 p.m. to 11 p.m. Call personnel, Mark Twain Hotel.

JOB PRESS feeders, experienced, to imprint Christmas cards; to work from now 'til Christmas. Apply Midwest Card Co., 1113 Washington.

LADY, white, not over 35; care for home and boy 7 in Protestant home; more for home than wages. 6373 Laura, Fl. 6667 after 5:30.

LADY to work in prescription drug store, some knowledge of typing required. LU 6507, 3901 Olive.

LAUNDRESS and general housework; age 23-45; must be neat; references. WY. 4616.

LAUNDRY HELP; shirt press operator; 5-day week; newest type equipment; very nice hours. Apply Midwest Laundries, Skinker at Vernon. Ask for Miss Caroline.

LAUNDRY HELP; flat work; experienced or will train. Matthey Laundry, 3301 Bell.

LAUNDRY, shirt press operator. Esthers Home Laundry, 5645 Manchester.

LAUNDRY help, shirt press operators, experienced. Acme Laundry. 4525 Delmar.

MAID, upstairs, white; stay; fine home in county; top wages; must have excellent character references. Phone Miss O'Hara, CE. 6700.

MAID, upstairs work and assist with children; Clayton; 5 days; stay; $30; reference. Box H-328, Post-Dispatch.

MAID; colored; light housework; stay; assist with 2 children; references; $30. WY. 3422.

MAID, experienced, white, 2 adults in family; weekends off. Box K-369, Post-Dispatch.

MAID, general housework, sit two nights; references. PA 8780, 7527 Buckingham dr.

MAID; general housework; 2 in family; must be good cook; city references. RO. 6327.

### MULTILITH OPERATOR
For a No. 1250 Multilith. Must be able to operate with little or no supervision. Excellent insurance program; good working conditions. Box R-125, Post-Dispatch.

MAILING ROOM CLERK, able to type, 5-day, 40-hour week. See Francis, 3107a Olive.

NURSE
Registered for industrial plant, 2nd shift, south side; give full particulars and references. Box K-407, Post-Dispatch.

NURSE, girl; experienced; over 20; care of children; light wash; other steady help; stay; own room and bath. Modern home on bus line; top salary. WY. 4876.

NURSE GIRL, experienced; care 6-months-old baby; stay; references; good salary. UN. 7-8888.

NURSERY school teacher, experienced. Call after 7 p.m. SW. 7654.

OFFICE CLERK.
Preparing shipping orders, posting stock records, customer delivery records; requires aptitude for detailed work and accuracy in figures; only general clerical experience necessary; starting salary commensurate with education and experience; excellent position for ambitious young woman.
PILLSBURY MILLS, INC.
ST. 8200. Roeper-Danz Bldg. Manchester and Big Bend bl., Maplewood.

OFFICE GIRL
General; responsible; experienced preferred; 5½ days. Box S-20, Post-Dispatch.

OFFICE GIRL; pleasant, interesting work with opportunities for advancement; 5 days, 40 hours, $34.50 per week; must be 16-19 years old, with some high school education. Box H-344, Post-Dis.

### OPERATOR
Experienced on Lace Felling Machine to work on Lingerie.
BANNER MAID CO.
808 Washington, 8th Floor

OPERATORS
White only; single needle and zig-zag; experienced preferred; high piece rates to insure good earnings; apply
G & R GARMENT CO.
1015 Washington, 5th floor, see Mrs. IRENE

OPERATORS
BUTTON AND BUTTON HOLES ALSO SINGLE NEEDLE
MARGULIS LINGERIE
1408 Locust st., fourth floor

OPERATORS
Experienced, to make complete dress, also parts; steady work; high piece rate. Daryl Dress Co., 1307 Washington, 8th floor.

PART TIME
PBX Operator, 5:30-9:30 p.m., Monday through Friday, 1-9:30 p.m. Saturday. Vicinity Kingshighway and Lindell. State age, experience and marital status. Box H-268, Post-Dispatch.

PART TIME
TYPIST; 4 hours daily to be arranged, $1.10 per hour. CONSOLIDATED HOME FURNISHING CO. 1247 Morton (2 blocks west of Hodiamont car off Plymouth).

PART OR FULL TIME, collect on established payments, no selling, no experience necessary. Apply 705 Chestnut, room 517.

PHONE CANVASSER, experienced; good pay, bonus. VI. VO. 3-4848.

PIANIST; must be attractive and have personality; professional or amateur. Mr. Goldman or Mr. Reiss, Fairmount Hotel, Maryland and Euclid.

PIANO PLAYER, white; cocktail lounge. RO. 5362.

## HELP WANTED—WOMEN 88

### Bookkeeping Machine Operator
### TYPISTS-CLERKS
### STENOGRAPHERS
Age 16 or over; experienced or beginners; permanent; 5-day, 40-hour week; air-conditioned office; excellent working conditions. Apply Employment Office.
INTERNATIONAL SHOE CO.
717 North 15th St. (Just Off Washington)

### REGISTERED NURSE
Midnight shift. Industrial experience preferred, but not essential. Apply in person Employment Office, Monday through Friday a.m. 8:30 to 3 p.m.
WAGNER ELECTRIC CORP.
6400 PLYMOUTH

POSTING MACHINE OPERATORS: 25-35
For Underwood-SunStrand machine; small midtown office; 40-hour week. FR. 4900.

Power Punch Press Operator
Experienced. CE. 4916, St. Louis Button Co., 415 Lucas.

PRESSER; wool finisher; experienced; steady. Matthey Laundry & Dry Cleaning Co., 3301 Bell.

PRESSER; experienced shirt presser. G. S. Co., 1015 Washington, 3rd floor.

PRESSER; wool; top salary; steady. Kirkwood 5726.

Receptionist—Switchboard
Light typing; East side; 5-day week. Box R-61, Post-Dispatch.

RECEPTIONIST, 21 to 30, dental office northwest St. Louis; no experience necessary; some typing; capable of meeting public. State qualifications. Box R-270, Post-D.

SALES CLERKS
COSMETICS—HOUSEWARES
DRUGS—PETS—TOBACCO
Experienced year-round employment; good starting salary. Apply Personnel Office, Katz Drug Co., 700 Locust.

SALES GIRL
To manage card and gift shop, also

SALES GIRL
To work in card and gift shop.

APPLY; 104 ARCADE BLDG.
Between 3-4 p.m.

### DIRECT SALESLADY
Several outstanding women needed by national manufacturer with proven sales plan. Non-competitive product. Good Housekeeping seal; national advertising to support individual sales efforts. This is an opportunity to demonstrate the finest products and make top money in the specialty selling field; complete training program. Age no barrier. Car very helpful. New department being added to our three big stores. Apply Employment Office, 11th floor
FAMOUS-BARR CO.

SALESLADIES
Experienced; coats, suits, dresses; guaranteed top salary and commission, chance for advancement; steady or part time.
FLORENE SHOPPE
3145 S. Grand

SALESLADIES
Experienced ready-to-wear; good salary; permanent; The Specialty Shop, 5630 Delmar.

SALESLADY
Experienced Ladies' Ready to Wear. DeLee Shop, 5051 Gravois.

SALESLADIES, 20-45, experience not necessary. Apply Miss Schwarz, S. S. Kresge, Sixth and Washington, second floor.

SALESLADY; regular, steady work, 9 to 5. Kiddie Shop, 6821 Gravois, apply in person.

SALES LADIES; experienced only; dresses and sportswear for north and south St. Louis; 5-day week. Melroys, 4254 Manchester.

SALESGIRL, 16 to 35; steady. Apply Stoier Dry Goods, 1915 Park.

### Saleswoman
Needed at once in neighborhood LADIES' READY-TO-WEAR SPECIALTY SHOP. Experience preferred but will train. Excellent opportunity for advancement for woman with executive ability. Salary plus commission.
FRAMAR SHOP.
2520 N. 14th St.

### SALESWOMEN
NEEDED IMMEDIATELY
9:15 to 2:15 Monday and Thursday
FULL TIME OR SHORT HOURS
Experienced or Will Train
Apply Employment Office
Eighth Floor, 9th and Olive
Scruggs-Vandervoort-Barney

SALESWOMEN
Retail experience; steady employment. Glaser Drug Co., Gore and Lockwood, Webster, RE. 8566.

SEAMSTRESS, for alterations; must have experience. 6231 Delmar.

### SECRETARY
To branch manager; air-conditioned office; excellent salary; 5-day week; many company benefits; wonderful chance for advancement.
3300 NORTH FLORISSANT

### Secretary-Steno
18 to 35; dictation and general office work; experienced; 5 days; 8 to 4:30; many company benefits.
REXALL DRUG CO.
3901 N. Kingshighway
San Francisco entrance.

SECRETARY STENOGRAPHER
For office detail and some secretarial work.
1008 S. SPRING
THE KROGER CO.

SECRETARY to vice president in sales department of large machinery manufacturer; 5-day week; air-conditioned office; at least 3 years experience required. State age, education, experience, and salary desired. Box R-76, Post-Dispatch.

SECRETARY to salesman, experienced or well trained beginner; dependable and responsible; 1-girl office; midtown; excellent transportation; light dictation; good salary; very interesting job. OL. 0806.

SECRETARY-BOOKKEEPER
Ediphone; some shorthand, general office detail; experienced. LU 8082 for appointment.

SECRETARY to president; downtown office; 25 to 40; 5-day week; state experience. Box S-369, P.-D.

SEWING teacher, and relieve house mother, institution for teen age girls in county; white, Protestant. Salary and maintenance. RE.0618.

SILK PRESSER; good pay and working conditions. Banner Cleaners, 500 S. Brentwood.

SKIRT OPERATORS, experienced. Deutsch Garment Co., 720 Washington, 5th floor.

SPOTTER, experienced; steady. Matthey's Laundry and Cleaning. 3301 Bell. JE. 0414.

### STENOGRAPHER
Experienced; 20-35; interesting position in shoe buying department; light to medium dictation and general clerical duties; 5-day week.
315 Washington
CE. 9760

STENO-TYPIST
40-hour week; pleasant working conditions; vacation with pay and cost of living allowance; good salary, depending upon experience.
BUICK MOTOR DIVISION
Phone JE 3120

### STENO
Experienced; temporary 1-2 months; south side firm; good salary.
RESERVE OFFICE FORCE CO.
705 OLIVE ROOM 222

STENOGRAPHER
Colored, 5-day week, Cutter-Karcher Shoe Co., 1814 Washington.

### STENOGRAPHER
Light Dictation
New building in west county, cafeteria on premises, paid vacations; sick leave; group insurance. If you have at least year experience, are high school graduate and between ages 18 to 30
PLEASE CALL YOUR EMPLOYMENT AGENCY or
VO. 3-4000 Station 76

STENOGRAPHER
5-day week; pleasant working conditions; advancement; special benefits outlined in interview. State age, experience, salary expected.
Box K-337, Post-Dispatch

Stenographers
TEMPORARY
Experienced; 2, 3, 4, 5 days; few days or months.
Reserve Office Force Co.
Room 222, 705 Olive
Not An Employment Agency

STENOGRAPHER
$200 month to start; advancement; 5-day week; special benefits outlined in interview; pleasant surroundings. State age, experience.
Box H-235, Post-Dispatch

### STENOGRAPHER—PBX
Light dictation; will teach small switchboard; general office work; 5-day week; hours 8:30 to 4:30.
BEN LANGAN STORAGE & MOVING CO.
5201 DELMAR

STENOGRAPHER
Age 22-30; familiar with all office routine.
Only experienced need apply
5-day week.
Attractive Salary
J. ROSENFELD CO.
3220 Olive. OL. 2800.

### STENO-CLERK
Small office; 5 days, 40 hours. Apply
Wonder Bread
Vandeventer and Forest Park

STENOGRAPHER
Necessary to be efficient at shorthand and typing; also general office work; experience necessary; 1-girl office; $260; 37½ hours. True Mfg. Co., 2905 Pine, LU. 6700.

STENOGRAPHER-TYPIST; motion picture industry; for generally diversified work; 5 days, 40 hours. Warner Bros., 3304 Olive, JE. 8656.

STENOGRAPHER, experienced; small law offices; pleasant working conditions; air-conditioned office in centrally located downtown building; good salary. MA. 8363.

STENOGRAPHER
In advertising department; dictatation and general office work; experience preferred; 5-day week; 8 to 3:45. 1808 Washington, 4th floor. Mr. Welhoelter.

STENOGRAPHER, BOOKKEEPER, 1-girl office; small concern; must be willing to take complete charge and be able to think. Salary commensurate with ability. Give full experience and salary expected to start; excellent opportunity for right person. Box S-331, P.-D.

STENO-TYPIST
Will consider beginners or applicants up to $45. Opportunity for advancement. CALL CE. 9300, sta. 591, St. Louis Union Trust Co.

STENOGRAPHER-BOOKKEEPER
For well-established East side retail firm; experience preferred. BRidge 6675, Mr. Goelz.

STENOGRAPHER-CLERK
Insurance office experience preferred; modern air-conditioned Clayton office; hours 9:30 to 3:30, five days. Call Station 6, CA. 4560, for appointment.

STENOGRAPHER, age 18 to 35, experienced or good beginner; opportunity for advancement, 5-day week, downtown, air-conditioned office. Advise salary. Box L-137, Post-Dispatch.

STENOGRAPHER, 5-day week, real estate loan experience preferred but not essential. Farm & Home Savings & Loan Association, 222 N. Fourth (4th and Olive). CE. 5988.

STENOGRAPHER; sales office; 5-day week; permanent; Minnesota Mining & Mfg. Co., 3700 Forest Park, LU. 5269.

STENOGRAPHER-CLERK; willing to take on responsibility; alert; some experience; good opportunity for right person. For appointment call LU. 3622, Mr. Roewe.

STENOGRAPHER; dictation and general office work; 37½-hour, 5-day week; air-conditioned office. 1510 N. Broadway, CE. 2798.

STENOGRAPHER; good at figures, light dictation. Call Mrs. Anderson, Y.W.C.A., GA. 2748.

### STORE MANAGER
LADIES' ready-to-wear specialty shop, in neighborhood shopping center; excellent position for qualified woman, selling experience essential; must be capable of assuming responsibility; salary plus commission; pleasant working conditions; paid vacations, sick leave and other benefits.
APPLY AFTER NOON
SALLE ANN SHOP
2701 CHEROKEE

TECHNICIAN
Chemical; for research Washington U. Medical School; minimum 2 years college chemistry, starting salary $200 if no experience. FO. 6400, Sta. 251.

TELEPHONE OPERATOR, experienced; light typing. Apply Fairgrounds Hotel.

TRIMMERS
For upholstery factory; must be fast and handy; piece work with guarantee; steady. 1832 Delmar, 2nd floor.

TYPIST-CLERK; new west end location; 5 day week; 2 weeks vacation, sick benefits, etc.; personal interview 9 a.m. to 4 p.m. American National Insurance Co., 6665 Delmar.

TYPIST
Near North Side manufacturer, requires young lady for general office training, an alert beginner considered, Meier & Pohlmann Furniture Co. Blair and Palm, Florissant bus passes door.

TYPIST; for 1 girl, advertising office, must be neat and conscientious; 40-hour week; excellent working conditions. Contact Mr. McGrath, 4444 Olive.

TYPIST; to type instructions to manufacturing departments; must be rapid and accurate; 5-day, 40-hour week; downtown, CE. 4916, 415 Lucas av.

## HELP WANTED—WOMEN 88

### EXECUTIVE POSITION
Woman, outstanding personality and leadership, 28 to 45; for permanent full time position; must need to earn at least $100 in a week, advance to $8000 year; car necessary; sales experience necessary. Write complete details and give your qualification for an interview.
Box H-142, Post-Dispatch

### TYPIST-CLERK
Experienced; for general office work. Order writing experience helpful; 5-day week; downtown.
GAYLORD CONTAINER CORPORATION
CE. 4600

### TYPIST
Excellent working conditions in modern office; located conveniently in South St. Louis; paid holidays, vacations, free insurance.
CHASE CANDY CO.
4230 Gravois

### 3—TYPISTS—3
$44 week, with automatic increases; 5-day, 35-hour week; age 16-25; high school graduate or equivalent; advancement opportunities; permanent; downtown, air-conditioned office. State age, schools attended and phone number.
Box R-277, Post-Dispatch

### TYPISTS
TEMPORARY—FULL TIME
PART TIME
Medium and rapid; experienced. Select your days, hours and locations. Top salary.
RESERVE OFFICE FORCE CO.
705 OLIVE ROOM 222.
Not an Employment Agency.

TYPIST
Attractive air-conditioned office; 5-day week; permanent.
THE HOME INDEMNITY CO.
730 Pierce Bldg.

TYPISTS
Looking for a nice place to work? We need 2 typists, could use beginner. Call Mr. Shelby, Bussman Mfg. Co., GA. 1740.

### TYPIST 19-22
Type orders and invoices, filing and sorting; prefer accuracy to speed; opportunity for advancement. CH. 3230.

TYPIST-CLERK
Casualty insurance helpful but not necessary.
LOYALTY GROUP
Cotton Belt Bldg. GA. 3622

TYPIST; shorthand helpful but not necessary; some clerical work for motor freight industry; contact terminal manager. CH. 4225.

TYPIST
50 words; prescription labels; temporary. Knight Drug, 4500 Olive.

TYPIST - CASHIER; pharmacy; downtown, Knight Drug, 4500 Olive

TYPIST, some clerical work, 5-day week, downtown, air-conditioned office. Advise age and salary. Box L-188, Post-Dispatch.

TYPIST, 18-25; general office assistant 8:30 to 4:30, 5 day week. Apply Ben J. Hits, 508 Olive.

TYPIST; part time; $1 per hour, also part time home typist; room 516, 220 N. 4th.

TYPIST-CLERK; small office; 5 day week; beginner considered. MA. 1820.

TYPIST; good beginner to learn mimeographing; call Mrs. Anderson. GA. 2748.

TYPIST; experienced; good working conditions; 5-day week; insurance benefits. JE. 2710.

### WAITRESSES
Experience necessary; pleasant working conditions in new drugstore; advancements possible.
Apply Mr. Blanks
JEFFERSON HOTEL DRUG STORE
12th & Locust

WAITRESSES
Experienced; food, beverage, tray service; excellent earnings; closed Sundays; must be neat, fast; nights. Apply after 11:30 a.m., west entrance.
Petit Pizalle 4207 Lindell

WAITRESS, experienced, for cocktail lounge and restaurant; salary and tips will exceed $75 week; Sundays off. Bungalow Lounge, 5706 Natural Bridge.

WAITRESS, white, experienced; salary $32 per week, meals and uniforms; choice of hours. 6329 Easton.

WAITRESS, experienced; good wages, pleasant working conditions, good hours. Honey Dell Restaurant, 8901 Lackland. Wab. 7287.

WAITRESS; short hours, 12 noon to 3 p.m., no Saturdays or Sundays. Conrads Cupboard, 7817 Clayton road.

WAITRESSES, experienced, steady, 1, 11 a.m.-8 p.m.; 1 9 a.m. to 2 p.m. and 5-8 p.m. 3617 S. Grand.

WAITRESS, white; $40 week; uniforms furnished; 11 a.m. to 7:30 p.m. 7720 S. Broadway.

WAITRESS; experienced; nights; 5 p.m. to 1 a.m. Maryland Cafe, 6510 Delmar.

WAITRESS, experienced; short hours, 12 to 3. Conrads Cupboard, 7817 Clayton rd.

WAITRESS, white; experienced; no Sundays, 1815 S. Broadway, GA. 9730.

WAITRESS, experienced, tray service. Lemmons Restaurant, 5800 Gravois.

WAITRESS, top salary, good tips, room and board. Hilltop Hotel, Whitehall, Ill., or phone 200.

WAITRESS; counter, grill girl; experienced; $40 week. Union and Hodiamont Tracks.

WAITRESS; experienced; evenings, Loop Sandwich Shop, 6615 S. Broadway.

WAITRESSES, white, 2, in drug store fountain; hours 3 to 11. 5001 Page, RO. 9372.

WAITRESS; no Sundays; meals and uniforms furnished. 601 South Broadway.

WAITRESS and bus girl, experienced; days, meals and uniform. 3025 N. Broadway.

WAITRESS; must be experienced counter work; good pay; hours 11-7. Bill's Grill, 913 N. 9th.

WAITRESSES for breakfast, no Sundays or holidays. Whip Restaurant, 819 Washington.

WAITRESSES; good job, good pay. Oriole Lounge, 702 Pine.

WAITRESS, counter; no Sundays. Shoppers Lunch, 720 Locust.

WAITRESS; EXPERIENCED
FAIRGROUNDS HOTEL

WAITRESS, white, nights, no Sundays. Brown Derby, 615 N. 8th.

WAITRESS, white; $40 week; apply in person. 235 N. Boyle.

WAITRESS, experienced, 4825 Delmar.

WAITRESS and barmaid; good pay and tips. Club L, 2818 Lafayette.

WAITRESS, experienced; short hours. 5008 Delmar.

WAITRESS, counter experience; no Sundays. 1724 Washington.

WAITRESS, full time and short hours. Edison Cafe, 105 N. 18th.

WAITRESS (2), white; good pay. 112 N. 6th st.

WAITRESS-BARMAID; good pay. Apply 4058 Olive, FR. 7537.

UNUSUAL WOMAN
Able to recruit, train and manage other women. Supervising position open with national concern. Car essential. For details phone FO 4016.

WOMAN
Middle-aged, or couple; stay on place; care of 8-months-old baby. HU. 2819 Sun., GA. 9407 weekdays

WOMAN; white, reliable, 5 days week, laundry, house cleaning, hours 9 to 4:30; no cooking, no children, references. Box K-372, Post-Dispatch.

WOMAN; 35-45; light factory work; 5 day week, vacation with pay; starting rate over $1 per hour; permanent year around job. Box K-194, P.-D.

WOMAN; general housework in new home, Tues., Wed., Thurs., stay through dinner, baby sit Saturday nights; references. VO. 3-2383.

WOMAN, white, stay, assist with children and light housework; $25 week. 8838 Madge, Brentwood, Web. 0754W.

WOMAN; care of elderly lady; modern west end apartment; janitor service; light duties; no laundry. References. Box K-37, Post-Disp.

WOMAN, to do cooking and general housework; between age of 30-55, references; stay, private room and bath; no laundry. WY. 4616.

WOMAN or girl light cooking, general housework; would consider woman with daughter or son; stay. WY. 0956.

WOMAN, white, stay, help with cooking and baby; $150 a month. University 4-4504.

WOMAN, general housework, cooking, 5 days; must like children; references; $25. WY. 4756.

WOMAN, grill, steam table; short hours, 5 days week. Industrial Cafeteria, 2320 Washington.

WOMAN, white; stay; references; general housework; assist child; $30. Box H-379, Post-Dispatch.

WOMAN to work in self-service laundry, 2 p.m. to 10 p.m. Apply 453 N. Whittier.

## HELP WANTED—WOMEN 88

WOMAN, white; housework; must clean well; no laundry; stay or from 10 through dinner. DE. 2729.

WOMAN; white; care infant, assist housework; stay or go. LO. 8545.

WOMAN, white, stay; care 3 children; some house work. CA. 8285.

### WOMEN
An outstanding 23-year-old company needs salesladies, 35 to 60; local and to travel; new expansion program; offers unusual opportunities now; if inexperienced, will train; see Miss Hofmann at Walk Easy Shop, 409 N. 9th St.

### WOMEN
40-Hour Week: $36.50 Per Week
No experience necessary; uniforms furnished; meal discounts; paid vacations; free hospitalization insurance after 6 months' service.
FORUM CAFETERIA
307 N. SEVENTH

WOMEN—GIRLS
To be trained as wrappers cashiers, 5-day, 40-hour week. Monday 12 noon to 9 p.m.; other days 9:30 a.m. to 6 p.m.; permanent; previous experience not necessary. Apply Personnel Office, 8th floor, 9th and Olive.
Scruggs-Vandervoort-Barney

WOMEN—HOMEWORK
Children No Hindrance
EARN $60 WEEK
NO CANVASSING
We send customers to you. Nylons, 44c pair; blouses, 90c; skirts, $1.77; complete line of ladies', children's and men's wearing apparel; immediate delivery; no money needed. GA. 2393.

14 WOMEN
OVER 21 NEEDED AT ONCE
By downtown nylon headquarters; take orders 51-15 Du Pont nylons, 44c pair; also nylon lingerie and uniforms; no money needed; samples supplied; earnings to $60 weekly. Call MA. 7123.

WOMEN, 18-40; no experience necessary; $30 week and commission. See Mr. Oldham, 9 to 10 a.m., 3179 S. Grand.

WOMEN, two, 25-50, to sell with crew; $10 daily guarantee while learning, call in person, 4014 Nebrosk.

### YOUNG LADY
Age 24-35 to train for assistant to sportswear buyer; experience not necessary; fine future, interesting work. Intelligence prime need. Prefer minimum 2 years college.
LIBSON SHOPS
1209 Washington, 4th Floor

YOUNG LADY, preferably with experience as bookkeeper or adding machine operator in bank; 5-day week; neighborhood bank. Box H-401, Post-Dispatch.

YOUNG WOMAN, experience not necessary, for laundry checking and listing work. Wm. M. Perry Laundry, 4938 Natural Bridge.

YOUNG woman for cashier work and general office detail; experienced or will train high school graduate; 5 days; paid vacation and holidays, New Market Hardware, 4064 Laclede.

YOUNG WOMAN with college training; for trainee as cafeteria manager; Industrial Foods Inc., 1800 Olive.

NEAT young lady; to assist manager hiring, training, and supervising new employes; experience unnecessary; we train you; $50 salary first 4 weeks, $80 salary thereafter; 3 days initial training free; excellent opportunity for advancement; up to $75 per week; apply 5 to 7 p.m. only. 5210 Cates; Hodiamont ca rto door.

ALERT, refined woman; full or part time; no experience necessary; excellent income; splendid future. Write P. O. Box 2285, St. Louis 9, Mo.

EARN to $3 per hour; pleasant, dignified; no experience necessary; supervisory opening. TE. 3-3970.

## SALESWOMEN WANTED 89

W-A-N-T-E-D
2 aggressive well met women 35 years or older to sell city, county real estate; LIBERAL QUALIFIED DRAW. Previous experience not necessary; only full-time applicants with cars considered. Apply 9:30 to 11 a.m. or 4 to 5 p.m.
H. A. O'ROURKE, Inc.
5471 Gravois Realtors HU. 4310

SELL THE UNUSUAL
Make $1 per box with amazing Color-Photo Christmas cards; nothing like it! Magic Leaf, Glowing Ornamental. Many other items, all truly different. Free samples of ornamental and imprinted cards, boxes on approval. Write or call Midwest, 1113 Washington, Dept. P.D., St. Louis, Mo.

AT LAST! Something new and sensational in Christmas cards; earn $50 quick; gorgeous metallics, velours, satins; get easy orders FAST; amazing values, up to 100 per cent profit; complete line FREE SAMPLES name imprinted cards, matches, stationery, napkins; boxes on approval; call or write PURO, 2801 Locust, St. Louis.

EARN $500 NOW TILL XMAS
Take orders on our 15 assortments of Christmas cards; 30 cards only 25c. No money needed. FREE samples; immediate delivery. GA. 2394

PART-TIME
25-45; car helpful; evenings, Saturday; $40 week; white only. VI. 7-3993.

EARN FOR XMAS
Territory openings for several women past 25. Experience unnecessary. Call SW 1673.

TELEPHONE SOLICITORS
To make appointments for salesmen to give free home demonstrations on various household items; salary and commission. Phone PR. 4844 between 9 and 12 a.m.

MOTHERS, do you need extra money to keep children in school or college? Pleasant, profitable part time employment. Call NE. 7137.

PART TIME
Our people are averaging $60 per week, working 4 evenings and Saturday; car necessary; no canvassing. Call SW. 0395 after 5.

REAL ESTATE
DO YOU LIKE TO MAKE BIG MONEY? If you can sell, why not try real estate; full or part time; we will teach you the know-how; your earning power is unlimited; top commissions paid; your own personal ambition will measure your success; car and phone necessary. For details call Mr. Fryckl.
WEAVER R. E., PR. 4502

REAL ESTATE SALESLADY; sell new houses; high earnings; will teach; car necessary. See Mr. Cook.
WARSON REALTY CO.
9929 Manchester TE. 3-2556

FLASH CAMERAS
MOVIE CAMERAS
BOX CAMERAS

Read Classification 229 Daily and Sunday for Cameras of all kinds for both the amateur and professional. Be sure and read the camera ads.

CAMERAS 229

'Always ...
For the Things You Want, Keep an Eye on the Want Ads in the
ST. LOUIS POST-DISPATCH

## SALESWOMEN WANTED 89

SALESLADY, hosiery, experienced. 5988 Easton, MU. 6570.

IF you have a car, can work evenings and Saturdays, and would be satisfied with $50 per week to start, investigate Westmorland Sterling Silver. JE. 5400.

TWO ladies, part time work, 3-4 evenings per week, 2½ hours per evening, $10 per evening; car necessary. NE. 4352.

## PARTNERS WANTED 90

AUTO parts and machine shop; doing over ¼ million dollars year. See Mr. Reid, 4750 Easton.

PATCH plastering business; past 35. Giese, 2600 Hickory. St. 8733

# BUSINESS OPPORT'TY

## BUSINESS OPPORTUNITIES 94

ATTENTION
MERCHANDISERS
Here's your opportunity to take over a well established, profitable business. Only one of it's kind in midwest. Unlimited potential for man with sales ability and a solid background in retail merchandising. I must get out quickly to take over national merchandising program developed through this business.
This is an agency for the sale, rentals and or programmed service of electrical and electronic merchandising and business aids. No technical electronic knowledge required. Includes exclusive distributorships and dealerships as well as manufacturer representation for a number of the most sensational merchandising devices developed in the past ten years. New electronic business aids now in final engineering stage (covered by present franchise) portends huge additional profit next year.
Requirements: suitable reference and background to satisfy manufacturers franchise requirements (you will be given lucrative local operation of national merchandising programs developed by manufacturer). Ready to take over immediately and have minimum of $10,000 cash and good credit references.
Call Fl. 9074 or CE. 2773 for appointment.

BAKERY; operating 5 day week; $50,000 yearly; modern shop and living quarters. Box R-331, P.-D.

BAKERY; south side; one of best; good equipment; cheap rent. GARNHOLZ, CA. 3725.

BEAUTY SHOP; Webster Groves business district; well established; best prices; modern equipment; $3250.

Continental MI. 2313
INV. SYSTEM 2311 HAMPTON

BEAUTY SHOP; with living quarters. PR. 8272.

BEAUTY SHOP; established, illness, reasonable. MO. 5951.

BEAUTY SHOP; $450; good location; account illness. MO. 8155.

BOWLING ALLEY
8-lanes, air-conditioned, excellent lease; sell or trade; easy terms. SCHRAMM Realtors, DE 1234

BY OWNER: Indian trading post and gift shop between Illinois and Kentucky atomic plants on Highway 45, Illinois side. Only store of type in Illinois; terrific opportunity; leaving state. Write Mr. Brown, Brookport, Ill., Route 45.

CAFE; good income; noted; 10 rooms; good potential; parking; moneymaker. Nardis, VO. 3-1950.

WINCHELL'S cafe; 4353 Gibson; must sell (owner ill). FR. 8709.

CLEANING branch; south; equipped; rooms; $1500. FR. 7260.

CLEANING BRANCH, south, with rooms; $200 down. FR. 7260.

CLEANING branch in St. Louis; doing good business; must sell at once. Call UPTON 5-1245.

COFFEE SHOP in hotel for lease; percentage basis; fine business; ability and character essential; small amount cash. St. Charles 1030.

CONFECTIONERY, south. $65; heat furnished; shower, good location. ROBERTS, 2857 Union, Fl. 4411.

CONFECTIONERY, 2 rooms in rear; 3-room modern flat above; sacrifice. LO. 7611.

CONFECTIONERY, 1922 Union; excellent fixtures; 2 owners in 32 years; leaving city. RO. 9745.

CONFECTIONERY, south, same block of school; 2 large rooms; rent $50; price $2000. PR. 8974.

CONFECTIONERY in 35-family apartment. Ideal for couple. MERCANTILE 408 Olive CH.9944

CONFECTIONERY; well stocked; living quarters in rear; cheap. 4125 N. Broadway.

CONFECTIONERY; living quarters; bargain, $2950. FR. 5747.

CONFECTIONERY; 4 rooms; $65; lease; $2000 down. FO. 6888.

CONFECTIONERY; 1319 Lynch; 3 rooms, bath, gas heat; bus stop.

CONFECTIONERY, Grocery; south; rent $45, lease; owner, PR. 8976.

CONFECTIONERY; northwest; $500 weekly; 5 rooms. Fl. 3335.

CONFECTIONERY; across school on bus line; south. DE. 4667.

CONFECTIONERY; low rent. LO. 9561.

DELICATESSEN—NORTH
North Point area; 2 nice living rooms; all equipment the best; 5 blocks from any competition; people here have money to spend. DOUMONT-SCHUESSLER FL. 3330

DENTIST (young) to share offices with retiring 1903 dentist; overflow business should pay all expenses. Dr. Leibrock, 1703 S. Compton.

DRUG SUNDRIES; $500 month; modern apartment available; low rent. Mardis, VO 3-1950.

DRUG store; real opportunity; $2000 month sales. Call Dick Panosh, JE. 1780.

DRUG STORE, steady volume increase last 4 years; retiring. CA. 9404.

DRY CLEANING PLANT; opportunity for aggressive business man; well-established business in good location; 3 well-established routes with new trucks, plus good volume front-office business; equipped to handle wholesale and retail in large quantities. Owner wishes to retire after 42 years operation of plant. For further information call Fl. 3168 in St. Louis or write me, Bernard Liss, 236 Broadway, Denver, Colo. Investigate for purchase or lease.

DRY GOODS STORE; with or without stock. 2730 Franklin, MU 8396

FOOD STORE; completely self-service; all modern; $1500 per week; all cash business. Phone Mr. Machamer, MA. 0746.

FURNITURE store; partnership available in first-class location in large neighborhood business center. Box S-80, Post-Dispatch.

GAS STATION; garage; modern home; by owner; selling 5000 gal. gas per week; 23 commercial accounts; located on highway in town; all stock, pumps, fixtures and real estate; sell for $20,000 with ½ down. Call 620, Salem, Mo., or write C. Richards, Box 265, Salem, Mo.

GIFT SHOP; Downtown location; reasonable rent; priced to sell. Box H-48, Post-Dispatch.

GIFT SHOP and cleaning branch; established. LA. 1552.

Grocery and Meat Market
COMPLETELY EQUIPPED
EXCELLENT OPPORTUNITY
10' refrigerator, 7' self-service dairy department, 6' frozen food case, juice cabinet, etc.; profitable meat department. 4-room apartment over store; $5500 plus inventory. FO. 5265.

GROCERY-MARKET; south; super; large receipts; attractively equipped; quick sale wanted! JOHNSON JE. 6411

GROCERY-MEATS; south side; 1 owner 28 years; nice volume; over $9000 net last year; $5000 stock; $8250. St. Louis, NE. 3775.

GROCERY-MEAT MARKET, living quarters; make offer. MO. 6830, FL. 7328 after 7.

GROCERY-MEAT market, established, good colored neighborhood, bargain, retiring. 3340 Franklin.

GROCERY, West End; $2400 weekly business. CA. 4172 after 7 p.m.

ICE CREAM-Confectionery; north; makes own ice cream, well equipped; good lease. ROBERTS, 2857 Union, Fl. 4411

JEWELRY store, complete fixtures and some stock; $150. Call Sun., 505 Pine, MA. 6504.

LADIES' ready-to-wear; most modern shop in southern Missouri; progressive town; county seat; 100% location; cheap; lease; stock optional. Box H-321, Post-Dispatch.

LAUNDRAMAT; 5225 Lucas-Hunt rd.; established; reason illness.

LIQUOR and Grocery Store; thriving business. Must sell do to illness. Call Thornwall 5-7661 or Wab 1484 for appointment.

MEAT MARKET; adjoins established grocery; nice neighborhood; good opportunity. EV. 7503.

MECHANIC
Opportunity for top-notch mechanic to take over mechanical department; no investment; will guarantee $100 week to start. Community Garage 5589 Pershing

MILLINERY SHOP; nearby Illinois town; business established 55 years; owner must sell due to ill health; price $3000.

Continental MI. 2313
INV. SYSTEM 2311 HAMPTON

NEWSPAPER (daily) and printing plant in county seat town central Illinois; near new government plant; will finance. Box 361, Lewistown, Ill.

PAPER ROUTE, northwest, a.m.; 800 daily, 900 Sun. Must sell. Make offer. MU. 5222.

PAPER ROUTE; a.m.; 940 daily, 810 Sunday; county. LA. 7372.

PAPER ROUTE, fast-growing, in county Fireside 0430.

PAPER route, a.m., county, 488 daily, 451 Sun. Tulane 2-4831.

PAPER ROUTE; p.m.; southwest, 1075 daily, 1325 Sunday, PA.3261.

PAPER ROUTE, p.m.; 820 daily, 650 Sundays, LA. 2955.

RESTAURANTS; two of the finest Drive-Ins in St. Louis county. [illegible]

**BUSINESS OPPORTUNITIES 94**

RESTAURANT
NETS $1500 MONTHLY
Can be bought for $8000; will finance, with $3000 down.
BRINE GR. 4139, MO. 0635

RESTAURANT; northwest; well established business; doing $50 daily; very low overhead; $2500 complete.
Continental MI. 2313
INV. SYSTEM 2311 HAMPTON

RESTAURANT, 5740 W. Florissant; fine business; also building; will lease or trade for 4-family flat. EV. 8839.

RESTAURANT and tavern, good location, approximately $1200 weekly sales.
SELVAGGI & DEVOTI, CH. 6225

RESTAURANT; opposite Clayton High School, $600.
LICKLIDER DE. 5771 MU. 7933

RESTAURANT, $80,000 yearly; must sell, priced reasonable, St. Louis county, RE. 5522.

RESTAURANT; with 3.2 license; leaving town. FR. 9794.

RESTAURANT for sale or lease; in bowling establishment. Si. 9648.

RESTAURANT; good location; owner. 3002 S. Jefferson.

ROOMING house, 10 rooms; income $360; $2500 down, balance like rent. Call EV. 3836.

ROOMING HOUSE contents; west. NE. 6196.

SANDWICH shop, ice cream, 3.2 beer; bargain; want offer. SW.2074

SERVICE STATION
FOR LEASE
2-bay; major traffic artery West-End. Call
HI. 1250, MR. RAKEY

SERVICE STATION for lease; Texaco products; location Overland; buy inventory approximately $3500. Call PL. 7600 Monday through Friday, 9-4.

SERVICE STATION; for lease; Wellston area; inventory at $3500; phone or write Curtis Oil Co. 3260 S. Kingshighway, VE. 2-0769.

SERVICE STATION; inventory; cheap rent; about $1500 handle; good location 8126 St. Charles Rock rd. Wabash 7120.

SERVICE STATION; major brand products; required $1000 for inventory. Call PL. 7600, 9-4 Monday, Friday.

SERVICE STATION; 30,000 gallons; mechanic's shop; good location for colored trade. Box S-326, Post-Dispatch.

SERVICE STATION, 55,000 gals. monthly, lubrication, volume tire business; inventory only. RE. 6900.

SERVICE STATIONS for lease; on good locations on thoroughfare. Call LU. 8238.

SERVICE STATION FOR LEASE CALL PL. 7600.

SERVICE STATION; Ferguson, Mo.; low inventory. MU. 1028.

SHEET METAL SHOP; selling due to illness. Box R-75, Post-Dispatch.

SHOE STORE, small family setup; for quick sale; cheap, on account of illness. RE. 8091; no agents.

SHOE REPAIR shop; busy street. MERCANTILE, 408 Olive, CH.9944

SPORTING GOODS store established, low rental, sacrifice, leaving city. LO. 5058. ST. 3980.

STORE, toys, gifts, cards, religious goods, baby wear, some dry goods, inventory of stock fixtures, $5460, sale price $3500, just right for Christmas. Box S-204, P.-D.

SUPER MARKET
Clean, fresh stock; in desirable location, northwest.
LICKLIDER, DE. 5771, MU. 7933

TAVERNS—CAFE

TAVERN; 4307 Swan; very good location; same owner 20 years; electric cooling equipment like new; exceptionally clean place; price $5000.

TAVERN AND CAFE; 3971 Bayless Road; large parking lot; seats 125; also 10 beautiful living rooms furnished; modern bar; Budweiser draft; band stand; shows good net profit; well established; price $4500 plus stock; good lease. Phone MI. 0382.
Continental MI. 2313
INV. SYSTEM 2311 HAMPTON

TAVERN at Water Tower; Budweiser; full license; lease; old established location; transient and neighborhood trade; consider partner.
KUHS REALTORS OL. 1600

TAVERN AND RESTAURANT; sell or trade for late model automobile. 1434 St. Ange, across from City Hospital.

TAVERN-BARBECUE
North side; $900 week; lease; full license; $6700; terms. St. Louis, NE. 3775.

TAVERN; lunches; air conditioned; stainless steel kitchen; $40,000 year net; bargain. GR. 3531.

TAVERN; living quarters; lease; must sell; reasonable. 2500 S. Second.

TAVERN; Budweiser; all electric; good income; lease; low rent; $5250; terms. Mardis, VO. 3-1950.

TAVERN, University City, full license; 5 rooms up; health reasons. CA. 9570 after 4.

TAVERN; sell, lease; Baden business district; real opportunity. BOX K-296, Post-Dispatch.

TAVERN; going business; downtown. After 7 p.m. GA. 8574.

TAVERN; full liquor license; 6029 Natural Bridge. Offers considered.

TAVERN; reasonable; in Carlyle, Ill. Box Y-288, Post-Dispatch.

TAVERN, 5%; air conditioned; $4000. FO. 7392, EV. 9624.

TAVERN; will rent or sell. Apply at 1042 Park.

TAVERN; Budweiser; north; all-electric; good income. CO. 5505.

VELVET FREEZE; south; can add lunch; $200 down. FO. 6688.

MAKE an offer on this profitable grocery; doing $1500 week; will prove it with 20% gross; must sell; move fast on this. Box K-79, Post-Dispatch.

**BUSINESS WANTED 95**

Hotel or Motel
To lease; have $10,000 part payment. FR. 7999.

MANUFACTURING agency, distributorship or going business; will consider partnership. Box H-152, Post-Dispatch.

ALL CASH FOR BUSINESS OR ROOMING HOUSE. FO. 5104.

ANY GOOD business sold without advanced fees. Mardis, VO. 3-1950.

ROOMING HOUSE; will buy contents, private. MO. 3820.

TO SELL ANY BUSINESS NOW consult E. B. Shoop, FO. 3958.

ROBERTS will sell your business promptly. Call Fireside 4411.

## ROOMS AND BOARD

**ROOMS WITH BOARD 96**

NORTH

MAN; room and board; private home. GO. 0139.

NORTHWEST

WABADA, 5422; room, board, private home; good cooking.

GIRLS, 2; room and board $15 week. MU. 5596, before noon.

SOUTH

JUNIATA; clean; attractive; meals optional; private. LA. 7611.

NEAR GRAND; 2 men, employed; home cooked meals. LA. 2825.

ROOM and board for elderly man. Sidney 6867.

SOUTHWEST

SCANLAN, 6843; young men; good meals. ST. 1829.

WEST

BARTMER, 5659; congenial; good food; young man. DE. 1296.

BELT, 765, 1st south, young man, twin beds. $11.75. FO. 0371.

EUCLID, 326 (AT MARYLAND), single or double; fine food.

MAPLE, 5871; men, day or night workers; home cooking family style

PAGE, 4971; twin beds; meals family style; $15 week. FO. 1947.

WASHINGTON, 5232; young lady; 1st floor; twin beds; best meals.

WEST PINE, 4301; (9 boarding houses); men; $12 week.

WEST PINE, 4915; share room; homelike food; parking. RO. 1259.

FREE to girl employed or student; in exchange light evening service. CA. 8032.

REFINED elderly person or couple in lovely home of registered nurse. FO. 0575.

FREE to girl or boy employed or student in exchange, stay with children, some evenings. CA. 4308.

GIRL; share room; good meals; homelike; twin beds. FO. 6570.

**ROOMS FOR RENT 97**

$9 PER WEEK
MILNER HOTEL
1734 Washington GA. 1800

CENTRAL

FRANKLIN, 1204; 3 unfurnished; gas, electric; $9 week. PA. 4655.

HOUSEKEEPING; utilities furnished; child welcome. LU. 9736.

NORTH

BAILEY, 3223; 2 furnished rooms.

BREMEN, 1525; 1 large housekeeping room; adults only.

FOURTEENTH, 3168 N.; 2 rooms, buy furniture after 5 p.m.

GARFIELD, 3627; 2 housekeeping rooms; adults. RO. 3899.

GRAND, 1730 N.; housekeeping rooms. Children welcome. OL. 4347

JEFFERSON, 1535 N.; 3 housekeeping rooms; couple.

MONTGOMERY, 2311; 2 housekeeping rooms, $13; adults.

NEWSTEAD, 25 N.; housekeeping; employed couple. FR. 0546.

NINTH ST., 3328 N.; 2 and 3-room apartments; furnished. CE. 1163.

PARIS, 3616; small sleeping room, for man. GO. 5735.

RED BUD, 4576; large sleeping. Adults. To see call SW. 4892.

SALISBURY, 2209; single sleeping; man; bus at door. CE. 8353.

SULLIVAN, 3212; lovely efficiency apartment; adults; also sleeping.

UNIVERSITY, 2233; 2 light housekeeping rooms; adults only.

SLEEPING room with garage, first floor. Fi. 3192.

ROOMS, 1 or 2, housekeeping. Keys at 2401 N. 9th.

SLEEPING rooms; gentlemen; private home. GE. 3921 after 6 p.m.

SLEEPING room for 1 or 2 girls or gentleman. CH. 3375.

THREE furnished rooms, rear; employed adults; reference. 4351 Lee.

WARM single; sleeping; good transportation; man. OL. 3255.

MAN, employed; sleeping; hot plate; private; 3 busses, CO. 0512.

NORTHWEST

CLARENCE, 45xx; quiet, private home; gentleman; breakfast. GO. 9382.

COTE BRILLIANTE, 5339; housekeeping. Fi. 7047 after 5:30 p.m.

HEBERT, 3521; large sleeping room, 1st floor.

LEE 4320; nicely furnished single bedroom; references. CO. 1449.

PINE LAWN, one housekeeping; utilities; employed couple. EV 3609.

WABADA, 5847; lovely sleeping; near bus; employed only. CO. 8035.

LARGE sleeping, prefer men; reference; private home. MU. 3306.

TWO housekeeping; ½ block bus; adults employed. MU. 0478, Wed.

LOVELY sleeping; lady; share bath; automatic washer. CO 5698.

2 HOUSEKEEPING rooms, private home. Fireside 7356.

SLEEPING ROOM for lady employed; reasonable. EV. 0333.

SOUTH

ARMAND PL., 2722; 2 furnished rooms with kitchen privileges.

BLAINE, 3672; 2 furnished rooms; employed couple only.

BOTANICAL, 3631; nicely furnished efficiency; reasonable; adults; see manager.

BOTANICAL, 36xx; sleeping; employed, refined man. GR. 2147.

BROADWAY, 3448 S.; light housekeeping; couple. Baby welcome.

CASTLEMAN, 3631; large front sleeping for 2; all conveniences.

CASTLEMAN, 3910; clean, single sleeping; gentleman; $5.

CLEVELAND, 3652; 2 rooms, hot water; phone; washer, adults.

CONNECTICUT, 3618; extra nice large; conveniences; private.

EIGHTEENTH, 2356 S.; one large housekeeping.

ELEVENTH, 2320 S.; housekeeping rooms, refrigeration, heat.

EWING, 1409 S. kitchenette, apartment; children welcome.

FLAD, 3661, large attractive, in beautiful home; convenient.

GEYER, 2643, furnished rooms, children, bus. ST. 6304.

GRAND-GRAVOIS; 2 sleeping; employed; private. Si. 0080.

GRATTAN, 1401; 1 housekeeping; sink, refrigeration; children welcome.

HALLIDAY, 33xx; sleeping room; gentleman preferred. MO. 3890.

HALLIDAY, 3406; sleeping; nice, convenient. GR. 6053.

HARTFORD, 3893; private family; conveniences; transportation; references. Si. 2968.

JEFFERSON, 3346; front sleeping; innerspring mattress; private.

JUNIATA, 3651; large front; excellent location for 1 or 2 employed girls. MO. 7334.

JUNIATA, 3634; near Grand, sleeping, 1-2 employed ladies. GR. 1559

JUNIATA, 3734; sleeping, near bath. Employed. MO. 7348.

LAFAYETTE, 2701A; clean 1- and 2-room furnished efficiencies. See manager, Apartment 1.

LAFAYETTE, 2917; lovely efficiency; employed girl. MO. 0100.

LAFAYETTE, 3134; 2 nicely furnished rooms; couple only.

LAFAYETTE, 3902; girls, share apartment; large rooms. RE. 2185.

LEMP, 3311; 2 housekeeping rooms; adults.

LONGFELLOW, 1827; large front housekeeping room; sink; adults.

MAGNOLIA, 2845; 2 large furnished; employed middle-age couple.

MAGNOLIA, 3526A; lovely sleeping; employed lady. PR. 2150.

NEBRASKA, 2129; lovely sleeping room; hot-water heat; gentlemen.

PARK, 2019, lovely sleeping room for respectable male, $7.

RUSSELL, 4270; lovely sleeping; near buses; employed lady.

RUSSELL, 3803A; 2 complete with kitchenette, closets; employed.

SALENA, 2849; 2 large rooms, furnished; 1 child accepted.

SPRING, 1839 S.; double sleeping; for 2 young men or students.

TWELFTH, 2341 S.; large sleeping room; single or double. GR. 8912.

VICTOR, 2132; 3 rooms, furnished; near car and bus; child welcome.

VIRGINIA, 2712; 2 large light housekeeping; will accept small baby. MO. 1935.

VIRGINIA, 2328; 2 front housekeeping, 1 small sleeping room.

VIRGINIA, 6728, 3-room modern efficiency, new, adults, bus.

FURNISHED, single rooms; everything furnished; no objection to children. 2351 Lafayette. PR. 8806. VO. 3-1343.

BEAUTIFUL twin bedrooms for girls; TV, automatic washer, cooking privileges. GR. 7155.

NEWLY decorated kitchen and bedroom apartment; 2 employed girls. GR. 6492 or LA. 8269.

SLEEPING ROOM for 2 girls or men, $5 each. LA. 5070.

SLEEPING ROOM; 1 man; $5. FR. 1650.

LARGE front sleeping room, block 2 busses. MO. 4215.

ROOMS for 2 girls;kitchen privileges. PR. 6603.

3 FURNISHED housekeeping rooms. 1112 Victor. 5-8 p.m.

LARGE sleeping; near Grand; gentleman only. PA. 1063.

ONE-ROOM EFFICIENCY. Si. 4350.

SOUTHWEST

CHOUTEAU, 4565; 2 housekeeping, furnished; couple. LU. 1762.

MARMADUKE, 66xx; front room; twin beds; private home, board optional; 2 girls. MI. 1212.

3 LIGHT HOUSEKEEPING rooms, $20 week. Call after 5 p.m. SW 1361.

LOVELY sleeping next bath. Good transportation; private. ST. 1300.

LARGE bedroom with kitchen privileges; private home. HI. 3702.

NICE sleeping room for gentleman in private home. ST. 2767.

ATTRACTIVE home; busses; use kitchen; $7; girl. Si. 8865 after 5.

LARGE, front; 2 young men; private; near busses. FL. 6850.

SUBURBAN

BUCKINGHAM DR., 75xx; Clayton; room, board; student or employed girl; in exchange baby sitting, other light duties. DE. 7083.

WEST

ACADEMY, 822; 2 large, clean rooms, lavatory, utilities.

BARTMER, 5700; large, beautiful light housekeeping, all conveniences

BARTMER, 5843; nicely furnished sleeping; single, double.

CABANNE, 5565; housekeeping room; 1st floor; employed couple.

CABANNE, 5569; 2 or 3 nicely furnished rooms; adults; $13-$16.

CATES, 6318; lovely sleeping; nicely furnished, gas heat; 3 buses. CA. 8095.

CATES, 5812; single sleeping room, with water. PA. 3488.

CATES, 5086; 2 nice furnished rooms, rent reasonable.

CATES, 59xx; sleeping; newly decorated; private home. DE. 2476.

CLARA, 5xx; attractive; private; shower; 2nd floor. RO. 7157.

CLARA, 1311; sleeping room, gentleman; employed days.

CLEMENS at Goodfellow; single sleeping; private family; CA. 3738.

DELMAR-Skinker vicinity; beautifully furnished; home privileges; good neighborhood; transportation; TV; girl only. DE. 2140.

DELMAR, 5406; nicely furnished rooms; convenient location; good transportation; moderate price.

DELMAR, 5474; 1-room efficiency; also sleeping rooms.

DELMAR, 4047, housekeeping, sink, refrigerator, adults. $7.50-$8.50.

DELMAR, 5548; second east; large clean; employed; private; RO. 3816

DELMAR, 4804, 3 rooms, utilities, private bath.

DELMAR, 5321; beautiful, clean warm rooms; hotel service; $9 up.

EASTON, 4766A; 2 rooms, furnished, $15 per week. MU. 7205, call 9-5.

EASTON, 4743; large housekeeping; 1st floor; adults only; $7.

ENRIGHT, 5861, lovely sleeping. A1 transportation, Bendix. PA. 7162.

ENRIGHT, 5845; large front sleeping; refined business man.

ETZEL, 5564, sleeping room, single or double, 1 block south of Page.

GANNON, 7606; U. City; sleeping room; gentleman; Jewish home private surroundings. PA. 4983 or CA. 0951.

LACLEDE, 4127; housekeeping refurnished; employed couple; $8.50.

LAUREL, 1301; 1 room with kitchen privileges; 2 two-room apartments with refrigeration, gas heat; adults only. MU. 8662.

LINDELL, 4315; sleeping rooms, all conveniences, home-like; good transportation; $8 week up.

LINDELL, 4328A; large room; good transportation. Manager, 2nd floor.

McPHERSON, 4418, large 2nd floor, 2-room suite, also 1-room housekeeping.

McPHERSON, 3969; basement sleeping room, dry, clean; private entrance; man. FR. 6190.

McPHERSON, 4157; light housekeeping room.

McPHERSON, 43xx; lovely efficiency; new furnishings. RO 3845.

McPHERSON, 4604; 2-room housekeeping; children welcome.

MAPLE, 57xx; 2 rooms and care of your child CA. 8575.

MARYLAND, 4328; 2 housekeeping rooms; reasonable.

MINERVA, 5246; 2 large housekeeping rooms, clean, laundry privileges.

NINA, 58xx; lovely room; private; near transportation. DE. 1027.

PAGE, 7104; sleeping, $7, housekeeping, $10 up. CA. 9586.

PAGE, 5277; light housekeeping rooms, $11; children.

PAGE, 5887; efficiency; girl; stove, water, refrigerator.

PERSHING, 55xx; large room, home privileges RO 4337.

ROMAINE, 5858; 2 rooms, private bath, screened-in porch; baby welcome. EV. 0981.

VERNON, 6757A; sleeping rooms; employed girls. VO. 3-3245.

4107 WASHINGTON AV.
2 large housekeeping rooms; adults with children.

WASHINGTON, 5226; single; water, shower, use of kitchen.

WASHINGTON, 5236; refined man; quiet, comfortable home.

WASHINGTON, 5026; comfortable bedroom, one gentleman; $8 week.

WASHINGTON, 5047; large housekeeping, 1st; 1 or 2 gentlemen.

WASHINGTON, 5053, comfortable front sleeping, twin beds.

WASHINGTON, 5061; single, kitchen privileges; girl. FO. 0159.

WATERMAN, 6016; first west room, for 2; kitchen use. DE. 5882.

WATERMAN, 5158; room for 1 or 2; use kitchen. Bendix, TV.

WATERMAN, 5218; share sleeping room non-drinker only; $5.

WELLS, 6424; 3 furnished rooms for employed; couple. CO. 8965.

WESTMINSTER, 4328; 2 rooms; refined home; just decorated.

WEST PINE, 4459; 2 rooms, private bath; 2 or 3 adults.

W. PINE, 4347; room and kitchenette; small child. LU. 7756.

WEST PINE, 44xx; nice sleeping room; bath; gentleman. JE 4418.

ROOM, sleeping; private home; middle-aged gentleman preferred; evening meal optional. FO. 1192, after 4 p.m.

LOVELY room in private home of 3 adults for refined employed lady, $9. CA. 4392.

LARGE bedroom, with private living room; kitchen, laundry privileges, $12 week. FO. 3227 evenings.

LOVELY room; newly decorated; semi-private bath; reasonable; refined woman. CA. 4481.

REFINED business man, woman; lovely sitting and bedroom; private bath; private home. DE.9727.

FRONT sleeping room; also room; kitchen privilege. CA 6153.

2 HOUSEKEEPING rooms; small child welcome. FR. 8673.

NEAR Cathedral, pretty room for girl, $7. JE. 7089.

ROOM with kitchenette; woman employed; references. FO. 6910.

LARGE sleeping, near bath, private. FO. 1069.

LADY; sleeping room, $5; home comforts. NE. 2741 after 4:30.

ROOMS, 2, private bath; 47xx west. RO. 9916.

SLEEPING ROOM; twin beds; 2 nice working girls. DE. 4123.

KITCHEN, bedroom, private entrance; emloyed girl. ST. 8079.

SUBURBAN

BIG BEND, 2549 (Maplewood) sleeping; man; private. ST. 7543.

NICELY furnished bedroom, with garage, for couple, rent free if woman do light housework; family of one; no laundry; references required. Box S-397, Post-Dispatch.

SLEEPING, with or without kitchen privileges. PA. 8513, CA. 7681.

2-ROOM suite; tot allowed; private; $15; Overland. Wabash 6198M.

**ROOMS FOR RENT—COLORED 98**

ASHLAND, 3820; 2 furnished rooms; private family; $9.25 and $7; women only. OL. 2913. (*)

AUBERT, 903; 1 and 2 room efficiency apartments; furnished or unfurnished; heat, gas, light. (*)

AUBERT, 7xx; 2 rooms, third floor, utilities. FO. 6954. (*)

AUBERT AV., 793; large room, kitchen privileges. FO. 6194. (*)

CATES, 5147; sleeping room, kitchen privileges. RO. 6037. (*)

DELMAR, 4169; furnished 2-room apartment; no children. NE 0763. (*)

ELLIOT, 1518 N.; 2-room apartment furnished; couple; single room; no children. NE. 0195 (*)

ENRIGHT, 4511; furnished apartment, hot water, gas heat. CA 6963 (*)

EUCLID, 911 N.; kitchenette apartment; new furniture; heat, electric and gas; single man or married couple. GO. 6982 or RO. 4656. (*)

EVANS, 40xx; bedroom, furnished; cooking; adults. JE. 8820. (*)

GREER, 39xx; 2 unfurnished apartments; light, gas, heat furnished. JE. 8166 between 2-5 daily. (*)

LOTUS, 5121; two kitchenette apartments; 1 sleeping. RO 8836. (*)

MAPLE, 5064; 2-room kitchennette furnished; adults. RO. 0239. (*)

MINERVA, 50xx; 2-room apartment, furnished, gas, electric, refrigeration; hot and cold water, heat; no children. RO 8722. (*)

PAGE, 5424; housekeeping room, furnished, adults. RO. 7110. (*)

ST. LOUIS, 3736; furnished rooms; use of kitchen. (*)

VERNON, 5233; 2 room furnished apartment; 1 furnished room; use of kitchen; adults. FO. 6217. (*)

VERNON, 52xx; efficiency apartment, $11.50. NE. 5464. (*)

WAGNER PL., 1728; sleeping room, use of kitchen, FO. 7460. (*)

WASHINGTON, 4121; furnished apartment; adults only. (*)

WEST BELLE, 3928; furnished room; use of kitchen; hot water. (*)

NEWLY decorated, modern conveniences, gentleman preferred. OL. 1249. (*)

FURNISHED room and kitchen; sleeping room for single person. RO. 4166. (*)

FURNISHED kitchenette apartment; employed adults. RO. 6834. (*)

FURNISHED 2-room apartment; quiet employed adults. FO. 3502. (*)

2 FURNISHED rooms; gas heat; cooking; children welcome. CH. 0907. (*)

1- AND 2-room efficiencies; with bath; heat; hot water furnished; adults only. 4109 to 4117 Enright. CE. 1395. (*)

2-ROOM unfurnished cottage; stove, refrigerator furnished; couple, small child. Fl. 5469 after 5. (*)

2 LARGE rooms, bath, unfurnished; employed couple. LU 7544. (*)

FURNISHED room, cooking. EV 6586 after 6 p.m. (*)

FURNISHED kitchenette; no children; reference. LU. 0900. (*)

2 FURNISHED or unfurnished; no children. FO. 1449, after 5 p.m. (*)

3 AND 2-room apartments, 8:30 a.m. to 5:55 p.m. RO. 0331 (*)

THIRD floor apartment, employed, also bedroom, $6. CO. 8856. (*)

ROOMS for rent, unfurnished. JE. 7996. (*)

ONE large unfurnished room; adults RO. 8078. (*)

KITCHENETTE apartment. OL. 6191. (*)

FURNISHED kitchenette; no children. JE. 5922. (*)

UNFURNISHED ROOM; employed couple. NE. 0647. (*)

THREE unfurnished rooms, hot water, adults. Fl. 6899 (*)

ONE large furnished room, for single man or couple. JE. 5244. (*)

ROOM; cooking, washing, convenient; phone service. CO. 1172 (*)

FRONT ROOM, furnished. LU. 2917. (*)

ROOMS for single men or women; 1930 N. Euclid. FO. 0422. (*)

SLEEPING room; also 2-room apartment. RO. 5416. (*)

2 UNFURNISHED rooms; married couple; no children. FO. 1758. (*)

FURNISHED basement apartment; couple. FIreside 3940. (*)

FURNISHED ROOM, couple or lady; child welcome. FR. 0891. (*)

**CHILD CARE 100**

WILL board 1 or 2 small children by day or week. Wabash 0653W; if no answer WI. 9027.

CHILD CARE; county home near Canterbury Gardens; transportation furnished. Axminster 0290.

CARE small children; my home; day or week. Mrs. Puzzo, 6423 Myrtle, Wellston, GO. 8238.

CARE for children, my home; any age; experienced. Kirk. 3650M.

CARE for your children in my home; day or week. Kirkwood 2872R.

CHILD CARE; my home; any time. TU. 4-0757W.

**CONVALESCENT HOMES 101**

COOL, airy rooms for elderly people; home-like; large grounds. Hillside Rest Home, 705 N. Benton st., St. Charles, Mo Phone 1833J.

PRIVATE home will care for elderly lady. 1010 S. Main, De Soto, Mo. Phone 292M.

**ROOMS WANTED 102**

BUSINESS gentleman, refined, unencumbered, desires room with private bath. Write 1507 Goodfellow

ROOM Wtd.; gentleman employed, private family, no other roomers, northwest. Box S-360, Post-Dis.

**ROOMS, BOARD WANTED 103**

CATHOLIC home for 3 children, 7, 8 years and 17 months, with or without room and board, for widowed employed mother. Box H-10, Post-Dispatch.

EMPLOYED LADY wants room and board in exchange for baby sitting, light duties, or companion to lonely woman. Box S-143, Post-D.

FOR EMPLOYED mother and care of child age 4, or near nursery. Box H-151, Post-Dispatch.

ROOM AND BOARD by elderly lady. Si. 6867.

**ROOMMATES & APT. SHARED 104**

GIRLS; opportunity; share beautifully furnished apartment; fine neighborhood. CA. 1061.

ARLINGTON, 3435; employed couple; 4 rooms, modern; near Chevrolet.

1, 2, OR 3 GIRLS share 2-bedroom twin bed apartment; utilities. VO. 3-1717.

EMPLOYED girl, 25 to 35, to share pretty 3-room apartment; excellent transportation. FO. 0167, after 6.

GIRL; white; 21-30; to share my lovely furnished Brentwood apartment; good transportation; give address and phone number. Box H-395, Post-Dispatch.

GIRL; share my apartment. MO. 7880, weekdays after 6.

PROTESTANT girl to share lovely apartment, west. DE. 6638.

WOMAN TO SHARE MY 5-room bungalow; call before 6 p.m., VO. 3-1699.

YOUNG LADY, employed; own attractive room; convenient transportation. DE. 6474.

EMPLOYED woman, 40-50; share apartment. LO. 6008 after 6.

YOUNG MAN, to share apartment; $7 per week. FO. 5933.

## REAL ESTATE RENTALS

**HOTELS 110**

HOTEL KINGS-WAY
Choice rooms and suites. Newly decorated; newly furnished; $15 per week and up; daily rates from $3 up.
Kingshighway & West Pine
Opposite Forest Park

SAUM APARTMENT HOTEL
Lovely Pullman, 3-room efficiency, 1- or 2-bedroom apartments; daily, weekly, permanent monthly rates; $30 to $60 weekly; air-conditioned dining room, delicious food.
1919 S. GRAND GR. 2034

HOTEL FAIRGROUNDS
Modern rooms or apartments with hotel service; pleasant, friendly surroundings; permanent rates.
3644 Natural Bridge. FR. 3560.

ACME HOTEL, 4040 OLIVE
Large outside rooms, bath, elevator, phone, sprinkler, fireproof, $2 daily, $9 weekly up. FR. 3890.

LINCOLN HOTEL
Olive at 23rd. Weekly rate $8 up.

LINDELL PLAZA HOTEL, 4300 Lindell; 1- and 2-room efficiencies; also large outside sleeping rooms; permanent or transient; $12 week up; hotel service; free parking; free television in lobby; like home.

HAMILTON, 956; rooms; furnished; share bath; $45 month up; private bath, $60 month and up; daily maid service.
Hamilton-Wilshire Hotel. CA. 6166

ALCAZAR HOTEL, 3127 Locust; 2-room apartment; singles; $6 up; permanent, transient; restaurant.

SHARDELL Hotel, 280 N. Skinker. Nicely furnished room. Nice location.

MELVILLE HOTEL, 5338 Bartmer; nice location; quiet; reasonable.

WESTGATE HOTEL; rooms, phones; $10.50 week up; parking. RO. 0700

REED HOTEL; redecorated rooms; $10 week up; elevator, 1433 Pine.

UNION BL. HOTEL; 3441 Union; quiet; reasonable; free parking.

**APARTMENTS—UNFURNISHED 111**

CENTRAL

COSMOPOLITAN LIVING
In downtown St. Louis; lovely efficiencies with living room, dressing room, bath and Pullman kitchen; utilities furnished; from $95.
THE FORD APARTMENTS
1405 Pine GE 1108

NORTH

FOURTEENTH, 2504 N.; 2 rooms, adults only, heat, hot water; open 9 a.m.-2 p.m.

NORTHWEST

NATURAL BRIDGE, 53xx; 3-room apartment, in apartment building; $75; couple. PA. 1959.

ULTRA MODERN 3-ROOM APARTMENT
3027A N. Union; tile kitchen with stove and refrigerator, private tile bath; all utilities furnished; rent only $95. Agent on premises 12 to 5 p.m.

2 ROOMS and kitchen, bath, heat, light, gas furnished; $70; adults only. Fl. 6917, 10 to 11 a.m.

SOUTH

ATTENTION NEWLYWEDS
38xx Delor, 5 rooms and bath, heat, hot water, gas. HU. 3311.

CASTLEMAN, 4001; 2 rooms, utilities; adults; no pets.

FLAD, 4251; light, clean, 3 rooms; all utilities furnished.

GUSTINE, 3281 (Efficiency 101); living-bedroom combination; electric kitchen; heat; $85. CA. 4046

RUSSELL, 3852; 4-room efficiency; heat; adults; $80. LA 0038.

RUSSELL, 3532; 3 nice rooms, 3rd floor; adults; utilities.

2-ROOM apartment; utilities furnished; $55. MO. 8372.

5 ROOMS, newly decorated; heat, hot water; $125 month. ST 7584.

SOUTHWEST

CLIFTON, 2707A; 7 rooms, bath, steam heated, newly decorated; bus; $90; adults. PA. 3230.

LINDENWOOD, 6814 (at Jamieson); 2-bedroom, $110. HU. 4045.

NAGEL, 5925; 4-room efficiency; adults only.
E.H.B. Rlty. ST. 3576, UN. 7-1477

STRICTLY MODERN 2-bedroom apartment, with garage; close to all conveniences; $125 per month. 2307 Lawn av.

WEST

CANTERBURY GARDENS
Country Living—City Convenience
1-2-3 Bedrooms — Spacious Closets
Playgrounds for Children
899 Longacre—Delmar at McKnight
Daily 8:30-5; Saturday 9-1; closed Sunday. WY. 5648.

AUDUBON PARK
ST. LOUIS COUNTY'S FOREMOST GARDEN APARTMENTS
Open Daily 8:30 to 5
Saturday to 12 Noon
Closed Sundays
1401 Thrush Brentwood RE. 5181

APARTMENT—3 BEDROOMS
8 rooms, 3 baths; utilities, stove, refrigerator; garage; car service; elevator; newly decorated; $250. The Greystone, 4399 McPherson, NE. 8776, FO. 0692.

BY LINDELL; 3 ROOMS; UTILITIES FURNISHED; $80. FR 7118

BARTMER, 6132; efficiency; combination living-bedroom, kitchen, bath; adults only. CA 1050.

CABANNE, 50xx; large room, small kitchen, child welcome. FO. 6954.

DELMAR, 4541A; 3 rooms and private bath; utilities furnished; employed couple; $70 month; one month free RO 8000 tomorrow.

DELMAR, 5564; 3 rooms, new stove, refrigerator, utilities; janitor.

KINGSBURY, 57xx; 5 rooms, heat, $85. Box S-365, Post-Dispatch.

LACLEDE, 4337; 5 rooms, 2nd floor; all utilities furnished. See janitor in basement after 6 p.m.

MARYLAND, 4356; 2 rooms, all utilities furnished; $61 per month. CO. 0457.

NINA PL., 58xx; 6 beautiful rooms and sunroom; newly decorated; new tile kitchen and bath; adults; $125. DE. 5770.

SARAH, 602 N.; 3rd floor; 3 rooms, adults, $10 week. CA. 3479.

PERSHING, 55xx; 3-room efficiency; utilities, janitor service; apartment building; $75. LO.7606.

VERNON, 5651A; 3-room apartment; utilities furnished; 2 adults employed.

VERNON, 5352; 2 rooms; utilities furnished.

WASHINGTON, 5280; 3 unfurnished rooms; private bath; utilities.

WATERMAN, 56xx; 4-room unfurnished; stove, refrigerator, utilities; furnished; $110. OL. 0645

WESTMINSTER, 58xx; large 4-bedrooms, $35 week. DE. 3333.

SECOND floor, heat, hot water furnished; vicinity Union, Delmar; $65; prefer single employed person. P.O. Box 3481, Maplewood 17, Mo.

2 AND 3 ROOMS, all utilities furnished. 427 Lake av.

THREE rooms, private bath, employed couple only. MI. 0234.

APARTMENT, 6 rooms, adults; garage; $150. FO 4596.

SUBURBAN

3-ROOM APARTMENT, 3rd floor; share bath; $15 weekly, Wabash 4262M.

**APARTMENTS—FURNISHED 112**

NORTH

DODIER, 2911; 2 rooms nicely furnished. FR. 8036, FR. 0025.

EIGHTEENTH, 1809 N.; 3 rooms, refrigeration; employed adults.

LINCOLN, 3753; 3 rooms clean; private entrance; oil heat; open 5-7 p.m.

MARKET,3516 N. (rear);2 rooms, private bath, $11.50 week. Inquire 7758 Olive st. road.

MONTGOMERY, 1929; 2 rooms; private entrance.

SULLIVAN, 2231; 2 rooms; private bath; employed couple; no children.

UNIVERSITY, 2509; 2 nicely furnished rooms.

3 ROOMS, new furniture, newly decorated, washer, working couple, sober. CH. 2836 between 6-8 p.m.

3-ROOM furnished apartment with private bath; young couple. CE. 6799.

4-ROOM apartment; private; adults. Box H-39, Post-Dispatch.

NORTHWEST

HUNTSVILLE, 6115; 3-room efficiency, private bath and entrance; 1 block to bus, near Small Arms; adults; $22.50 week. GO. 6052.

MARGARETTA, 4255; 3 rooms, private bath, $75.

2-ROOM furnished apartment; employed couple. GO. 4884.

2-ROOM APARTMENT; adults; good transportation. MU. 0705.

3 CLEAN furnished; bath; garage; employed couple; $80. EV. 5113.

3 ROOMS, private bath; couple or 3 adults. CO. 5941.

SOUTH

ANN, 2628; 2-room apartment, gas heat; employed couple.

ALABAMA, 6647; 2 comfortable rooms; $15; adults only. SW.9616.

BOTANNICAL, 3822; lovely 1-room studio efficiency; porch, Servel, automatic laundry; adults, MO. 9586.

BOTANICAL, 3626; living room, in-a-dor bed and kitchen; adults.

CAROLINE, 3526; 2 clean light housekeeping. DE 8250, PA 2642.

CASTLEMAN, 4149; 2-room apartment; working couple. Call after 5 p.m.

CASTLEMAN, 3945; 2 rooms, modern, good transportation, couple.

CHIPPEWA, 3119; modern efficiency; employed; private entrance.

COMPTON, 1827; 2 rooms; furnished; couple, employed, only.

FLAD, 3635; convenient efficiency, private bath; 2 employed.

GRAND, 2239 S.; 2-room apartment; laundry; couple; $16 week.

GRAVOIS, 2012; 3 rooms. LA. 6950.

HENRIETTA, 2820; 2 rooms, nicely furnished, gas heat, $15.

HUMPHREY, 33xx; 4 rooms, furnished, private; $74; adults. PR. 684.

JEFFERSON, 3023 S.; 3 rooms, private bath; monthly. GR. 7749.

LAFAYETTE, 3240; furnished apartment; only employed adults.

LAFAYETTE, 2820A; 2 rooms; adults only.

LEMP, 2918A; 3 modern rooms, furnished; private bath; adults.

LOUISIANA, 1930; 2 rooms, employed couple, $14.

McNAIR, 2703; 2 rooms, new automatic defrost refrigerator; washer; employed couple; no children.

McREE, 4312; modern; for 3-4 girls. MO. 4371.

2717 S. NINTH
2 rooms completely furnished.

OREGON, 1721; completely private 2 large rooms, bath, refrigeration; adults.

PARK, 2938; 1 and 2-room efficiencies. Adults only. PR. 0617.

PARK, 3503; 3 rooms, $18 week; 2 rooms, $15; adults; neat.

PESTALOZZI, 34xx; 4-room apartment; girls preferred. SI. 6790.

POTOMAC, 2615; 2 large room apartment; $12.50 week; adults; see Mrs. Goodnight, LA. 4990.

RUSSELL, 3532; 1-room efficiency; with private bath.

RUSSELL, 3848; 2 rooms, employed couple. LA. 2554.

RUTGER, 1918; 2 rooms furnished, Frigidaire and sink; children.

SHENANDOAH, 4059; 3 rooms; adults; very clean. LA. 5267.

SHENANDOAH, 3843; 2-room apartment; adults.

SHENANDOAH, 3648; 2 rooms; modern; adults. PR. 3467.

TEXAS, 1646; beautiful 2-room furnished apartment, tile bath, kitchen; modern plumbing; heat, utilities, hot water furnished; $15 week; adults; open. PR 4860.

VICTOR, 3516; 2 large rooms; utilities paid; near Grand.

WALSH, 4186; 3 neatly furnished rooms; no children, no pets.

EMPLOYED adults, 3 rooms, private entrance, gas heat. SI. 8252.

2-ROOM apartment, gas heat, child welcome. Fl. 7941.

2 BASEMENT rooms, toilet; 2 small children welcome. MO. 5122.

SOUTHWEST

2 LARGE rooms, private bath; newly decorated and furnished; couple or employed adults. ST. 4303.

BASEMENT level apartment, 3 rooms. HI. 4177.

WEST

APARTMENTS
ALSO HOTEL ROOMS
Daily, Weekly, Monthly Rates
For 2 to 5 persons; completely furnished; optional hotel service; telephone switchboard; children welcome; children's playground; free parking; fireproof building.
AAA APPROVED
GEO. WASHINGTON
HOTEL APARTMENTS, RO. 8300
KINGSHIGHWAY & WASHINGTON

BLUE HAVEN MOTEL
10000 Highway 66; 1-2 room; kitchenette; low weekly rates; children's playground; school bus.

BACHELOR APARTMENT.
Attractive, completely furnished; reasonable rent for 1 man. CA. 2728.

NEW—PRIVATE BATH
5188 Cates; for one or two.

BELT, 730; 2-room efficiency; private bath; children welcome.

BURD, 1381; 2 rooms, furnished; modern kitchen; 1 infant welcome.

CABANNE, 5526; 2 rooms; will accept small child. After 4:30.

CATES, 5087; big 2-room apartment completely furnished, 3rd fl.

CLARA, 1900; 3 furnished rooms, private bath, no children, open after 5 p.m.

CLEMENS, 5671; 2 front rooms; employed girls. VO. 3-6120.

DELMAR, 4442; 3-room furnished apartment; private bath; 18 week; 2 rooms, bath, $15.

ENRIGHT, 5085; 2 rooms, private bath; very clean; $15 week.

326 N. EUCLID
(At Maryland); ALSO SMALL APARTMENTS OR ROOMS, UTILITIES.

FOREST PARK, 4465; 2 rooms, kitchenette; 3-4 girls. JE. 8998.

GAMBLETON, 6167 (4 blocks south Page), 2 rooms, new furniture, new bath, new kitchen, washer, 2 adults, $20. GO. 6730, Thornwall 5-7528.

HODIAMONT, 1133; second fl., 2-room; infant welcome. DE. 7388.

KINGSHIGHWAY, CATES; 2-room apartment; private bath; employed couple or 2 girls, $15. FO. 4422

LAUREL, 1302; 3-room nicely furnished apartment; private bath; employed couple; no children. CO. 7181.

LAUREL, 455; 2 rooms; children welcome; private entrance.

4118 McPHERSON
2 and 3 rooms; private bath; nicely decorated and furnished; laundry; gas heat; parking; adults.

McPHERSON, 4474; lovely front Pullman efficiency; attractively furnished; clean linens weekly; employed couple; $16 week.

McPHERSON, 4948; 2 lovely rooms; full kitchen; adults.

McPHERSON, 57xx; 6 rooms, heat, janitor; adults. PA 2254.

MAPLE, 5553; 2 rooms, first floor; private entrance; share bath; laundry; free parking.

MAPLE, 6006; 3 rooms third floor, share bath; $23 week; 1 child.

MAPLE, 5221; clean; second floor, housekeeping; $10-$12. See this.

MAPLE, 5415; 2 and 3 rooms furnished; employed couple only.

MARYLAND, 4300; 2-room efficiency, newly decorated; all utilities; $13 and $15 weekly. VO. 3-6650.

MARYLAND, 4320; efficiency for 1; employed adults; neat clean.

MINERVA, 5206; attractive bedroom and kitchen; employed adults.

OLIVE, 4443; large 3-room efficiency; everything furnished including linen; private bath and parking; employed only; $20 week.

PAGE, 50xx; 2 or 3 rooms, or, unfurnished; children. FO. 6954.

PARKLAND PL., 17; front 2 rooms, nicely furnished, decorated, adults. VO. 3-1881.

PARKVIEW, 4911; living; Murphy, kitchen, private bath; after 5.

PERSHING, 53xx; 4-room apartment with 2 large bedrooms and bath; $135; 4 business women or men. University-Lindell Bus. RO. 6537.

PERSHING, 5576; lovely 5 rooms; 3-4 adults.

PERSHING, 5386; nice apartment; private bath; University car.

PLAZA, 272, 5300 west off Pershing; furnished efficiency, bath; $99; includes heat, light, gas. Key with Magnus, first floor. GR. 3411

RAYMOND, 5034; 2-room apartment, employed couple.

SEMPLE, 1367; 2 furnished rooms, also 2 with refrigerator and stove; small child welcome. GO. 8896.

SEMPLE, 1400; 4 rooms, children welcome, $21.

TEMPLE PL., 1380; 3 rooms, newly decorated; prefer couple.

727 N. UNION
Attractively furnished 3-room apartment; tile bath, lots of cabinets and storage space; refined adults only; apply 727 N. Union, ground floor office

VERNON, 5416; clean 3-room apartment; employed couple.

VERNON, 5627; 2-room apartment; homelike; employed adults.

VERNON, 5030;; 2-room apartment, furnished.

WASHINGTON, 5130; 4 large rooms, bath; suitable 4 girls or 2 couple; open 4-7. CH 1841.

5542 WATERMAN
Lovely rooms; two employed.

WATERMAN, 5620; apartments, 2 and 3 rooms, all utilities furnished, references. FL. 5981.

WATERMAN, 5236; 3 rooms; 1 or 2 children welcome. DE. 5770.

WESTMINSTER, 5808, 3 rooms, utilities, share bath, no pets. PA. 5343.

WESTMINSTER, 3739; 2 rooms, couple or 2 girls. FR. 2467.

WEST PINE, 4548; efficiency, modern; employed couple.

WEST PINE, 4258; 2 rooms; $12.50 per week. Open 6 to 7 p.m.

WEST, 6100; south of Delmar; 4 rooms; nicely furnished; Christian. PA. 2161.

THE GOTHAM; 3-room efficiency, utilities, garage, car service, elevator, 1 or 2 adults, $110. 5904 Enright. CA. 4447.

NICELY furnished 5-room apartment; on bus line; laundry facilities; 3 adults; $10 each weekly. FO. 1297.

EFFICIENCY, maid servants; $20 week up.
Hamilton-Wilshire Hotel. CA. 6166

LADIES or family; beautiful decorated, furnished; fine neighborhood. DE. 2930.

NEWLY decorated 1-room efficiencies; children welcome. 14 S. Taylor at Laclede. JE. 1517.

UNIQUE STUDIO efficiency; Frigidaire; air-foam bed; semi-private bath; very reasonable. RO. 9265.

3-ROOM apartment; heat furnished; $70 month; can buy furniture reasonably. CA. 5735.

FRONT, 2 beautifully furnished; downstairs; 4 busses. MU. 5960

2-ROOM apartment; utilities furnished. Fireside 3291.

TWO ROOMS, clean; 1 or 2 babies welcome. RO. 2590.

3-ROOM, private bath, employed couple. FO. 2787.

3 ROOMS; close to car line; child welcome. RO. 2442.

4 ROOMS, private bath; low rent; adults. 5072 Enright, see 7-8 p.m.

SUBURBAN

ST. THERESA, 18; close to airport; 3-room furnished apartment; with private entrance; $85; employed couple preferred.

3 ROOMS, private bath and entrance; all utilities; garage and automatic laundry furnished. $110 month. WI. 2937.

**FLATS FOR RENT—UNFURN. 113**

NORTHWEST

EASTON, 4866A; 6 rooms, partly furnished if desired.

4 ROOMS, 2 adults only; no pets. EV. 3824.

SOUTH

DOLMAN, 1323A; 3 rooms; share bath, refrigerator; adults; $52.50 month. Mr. Whyman, 722 Chestnut, Room 417.

ELEVENTH ST., 2000A S.; 2 rooms, share bath; $45 month; one child. Mr. Whyman, 722 Chestnut, Room 417.

GRAND, 1123A S.; 5-room unfurnished flat. Call PR. 7852.

MISSISSIPPI, 2215; 4 rooms and a half, automatic water heater, heat furnished; prefer adults. Call Saturday and Sunday all day; after 4 week days.

PARK, 1701 (rear); 2 rooms; toilet; adults; $30 month. Mr. Whyman, 722 Chestnut, Room 417.

4-ROOM unfurnished flat; near transportation and schools, in exchange for saleable listing. Box R-51, Post-Dispatch.

3½ ROOMS with purchase of furniture; very reasonable; no children. Si. 7114.

5 ROOMS; automatic heat and hot water; adults; only $85. Box R-410, Post-Dispatch.

FIVE rooms; modern; adults; no pets; $85. Box H-380, Post-Dis.

ROOMS, 3; no children. After 5:30 p.m., LA. 7781.

3 ROOMS, toilet, 2nd floor; no utilities furnished. St. 7316.

SOUTHWEST

NAGEL, 6224; St. Louis Hills; 4-room efficiency; 1 bedroom; $105.

4 UFURNISHED rooms, 2 furnished rooms; adults only. Si. 3565 after 6 p.m.

4-ROOM duplex, new, $100; adults. 4900 PARKER. SW. 9708.

WEST

PAGE, 5030; 3-4 rooms; private baths; strictly modern; gas heat furnished; adults.

TWO 3-room flats, reasonable rent; 4109-11 Olive st. See Mr. Sagan.

**FLATS FOR RENT—FURNISH. 114**

BATES, 3850; 4 rooms and bath; furnished. FL. 4232.

PALM, 3940A; 5 rooms; utilities furnished; basement; garage; $30 week. NE. 4878.

PALM, 3723; four rooms, furnished, private bath; heat, gas furnished. See after 6 p.m.

PRESTON PL., 1720, south; 4 rooms 1st floor; beautiful interior; gas heat; responsible adults; $22.50 week.

RUSSELL, 4153A; 3 rooms, heat, utilities; adults; $55 month.

VANDEVENTER, 3109A N.; 4-room furnished flat; adults only; $60.

FLAT, 3 rooms, newly furnished; sell furniture. PR. 0941.

3 ROOMS, accept children; must buy furniture. NE. 8195.

**HOUSES FOR RENT—UNFURN. 115**

NORTHWEST

4 LARGE rooms, 6 closets, modern, large lot, beautiful shrubs and lawn. Underhill 7-3426.

SOUTH

COTTAGE; 3 rooms; stoker heat; toilet; bath; 105 Horn; $65 month. Tulane 2-4227 or 2-3397.

**HOUSES FOR RENT—FURN. 116**

RANCH HOME, southwest St. Louis Hills Estates; 1 or 2 bedrooms, 6 months lease, $225 month, option to buy.
GERGS CO. Realtors HU 4964

TWO large rooms and bath, large yard; small child welcome. See Sun., 857 E. Prairie or call VI 7-5917.

4-ROOM bungalow, furnished. $130. 7165 Lindenwood, newly decorated. SW. 6556, MA. 8030.

**SUBURBAN PROP.—UNFURN. 117**

NEW 2-bedroom house; all conveniences; also 4-room cottage, partly furnished. Phil Cremer, 13th st., Creve Coeur Lake.

AFFTON

BRIGHTWOOD, 7411; 3-bedroom ranch home, enclosed breezeway, double garage; $175. Dixon 5294.

FLORISSANT

THREE-room basement apartment; working couple; convenient Lincoln-Mercury, McDonnell. Th. 5-4226.

KIRKWOOD

4 TO 6 months, 2-bedroom ranch type; refrigerator, stove, gas furnace, garage, $125. Tulane 4-1062 or Kirkwood 6621M.

MAPLEWOOD

2-ROOM apartment, private bath and entrance; stove and utilities furnished; employed adults. ST. 0773.

PASADENA

CANTERBURY, 3969; 2-bedroom apartment, 2nd floor; heat and hot water furnished; available now; adults; $125. MU. 3834.

PINE LAWN

2 ROOMS, share the bath. Call between 9 and 5. Fireside 5000.

RICHMOND HEIGHTS

HOOVER, 7548; 5 rooms; adults; no pets; gas heat; garage; $100. ST. 9798.

2-BEDROOM flat; adults; no pets; gas heat; inquire 7268 Wise.

ST. ANN'S

MODERN office and apartment, in new building; will rent separately, apartment has private bath and entrance; working couple only. Thornwall 5-7026.

TEMPORARY rental 4 rooms; heat furnished (utilities optional); $100-$110. Wabash 4716R.

WEBSTER GROVES

CROSSBROOK, 1463; 3-bedroom, ranch-type home; gas heat; $150 month.
DOLAN CO.
MI. 0525 Realtors 6401 Manchester
See Dolan's Photo Listings Today

2 UNFURNISHED rooms; private bath; private entrance; garage; no kitchen. RE. 0050.

**SUBURBAN—FURNISHED 118**

—6-ROOM home, 8 miles south on Lemay Ferry, 1 mile off 61; all city conveniences, automatic heat, hot and cold water, garage, school bus at door; will lease 1 or 2 years; immediate possession; $170 month. VI 2-5396.

16 MILES SOUTH; 4 rooms, toilet, semi-modern; oil heatters; children welcome; $50 month or sell $5900. Box S-288, Post-Dispatch.

FARIS, 1541 (Pagedale) 3 rooms, sunporch, bath; couple; no children or pets.

5-ROOM bungalow, furnished; yard, barbecue; 5 minutes from Kirkwood; $125. WY. 1094.

2-BEDROOM ranch home; 6 months' lease; adults; $150 month. WY. 6418.

CABIN, 1 large room, bath, housekeeping; 6825 St. Charles rd.

ROOM and kitchen; near bus; Maplewood. RE. 4747.

**FOR RENT FOR COLORED 119**

3 UNFURNISHED rooms and bath; south; recently decorated; $50 month. Box K-234, Post-Dispatch.

UNFURNISHED apartments for rent. GO. 8586. (*)

**BUSINESS AND INDUSTRIAL PROPERTY FOR RENT 120**

EAST ST. LOUIS
STORE FOR LEASE
Excellent downtown business location for lease in East St. Louis, Ill.; size suitable for following businesses: Jewelry, liquor or music store, dress, camera, hat, office supply or infants shop, sewing center; excellent street traffic. Write for details. Box 175 P-D.

STORE LOCATION
Choice business location for rent or lease right on the square in fast growing Mount Vernon, Ill.; excellent location; suitable size for tobacco, liquor, or shoe store. Call for information. GA 1377.

STORE FOR LEASE
Choice downtown store location for lease in progressive Rolla, Mo.; suitable size for about any retail store. GA 1377.

CENTRAL

BROADWAY, 201 N.; prominent corner storeroom, St. Louis Union Trust Co., CE. 9300, Sta. 538.

ELEVENTH, 117 N.; opposite Bell Telephone Co.; good foot traffic; reasonable. Michelson Realty, CH. 2177.

OLIVE, 2835-37; store room; ideal for distributor, etc.; approximately 1800 sq. ft., heat furnished.
ARTHUR FISCHMAN, CH. 5128.

3307 WASHINGTON
2100 sq. ft., suitable for office and showroom, warehouse, etc.; parking for 3 cars in rear. $225 a month.
MAGINN-MARTIN-SALISBURY
GA. 3222 Realtors

WASHINGTON, 1224; 7500 sq. ft. each floor, warehouse or light manufacturing; sprinkler; (low insurance); heat furnished. Mr. Prose, CE. 5125.

LOFT and office space, 12th and Washington district for manufacturer or wholesaler, on 2nd floor, single rooms or up to 4000 sq. ft. sprinklered; heat and elevator service. Call CH 2322 or CE 2858.

STORE ROOM, 2945 Pine, $30; phone Cerf, CA. 5420.

NORTH

PRAIRIE, 2764; small store; good location for shoe repair; $30. HU. 0192 or EV. 9838.

ST. LOUIS AV., 3750; large store, newly decorated. HU 0192, EV 8738.

NORTHWEST

NATURAL BRIDGE, 6203A; 2nd floor; office ideal for small loan or real estate business, insurance, etc.
ARTHUR FISCHMAN CE. 5128

SOUTH

LAFAYETTE, 2701; corner store; over 1700 sq. ft.; newly renovated; also 1100 sq. ft. adjoining if desired. Grace Rlty., FO. 1942.

STORE; 1506 S. Broadway; good location for musicals, hardware, any business; reasonable.

BUILDING, 34x50; concrete floor; overhead door. 2619 Salena.

SOUTHWEST

CHIPPEWA, 4444; good location for business or office; heat furnished.

MANCHESTER, 7283A; 2nd floor; newly remodeled office space; heart of Maplewood business district.
ARTHUR FISCHMAN CE. 5128

WEST

GET IN WITH THE BOOM
BRENTWOOD BL.
4 NEW MODERN STORES.
1012-1063-1131 and 1143
ON THE MIRACLE MILE.
Just south of Clayton rd.; hot spot for any business, or offices, etc.; parking; near new Stix, Baer & Fuller project; now's the time.
Blumenfeld, CA. 8500, VO. 8-7398

TRAFFIC GALORE
Consider southwest corner Kingshighway and Cates for your business location; former service station adaptable to other uses. See your realtor or call St. Louis Union Trust Co. CE. 9300, Station 553.

FOR SALE OR LEASE
4126 Olive; 1-story building, 50x 115; high ceiling, clear span, large doors, lot in rear 50x40. T. A. Carlo, Co., MA. 2722.

DELMAR, 57xx; 2 stores adjoining; 5000, 2000 sq. ft. DE. 3333.

FLORISSANT, 3844 W.; small store; good business district. CH. 1566.

OAKLAND, 7201, corner of Yale and Oakland, across from Richmond Heights Post Office; ideal for manufacturer's agent, offices, or professional use; private parking; steam heat furnished. ST. 4876.

PAGE, 6700; large store for any business. Handlin, PA 3682.

UNION, 1145 N. ideal location for any business; heat furnished; low rent. CE 1395.

PROJECTION ROOM or office centrally located. PA. 2838.

SUBURBAN

PAGE, 7227; excellent for used car lot, finance or general office; 1 story, 1000 sq. ft., air conditioned, furnished parking; excellent condition.
Sam Rich, 7649 Delmar. PA. 6070

NEW modern store with beautiful apartment above; next to antique shop, Manchester, Mo.; immediate possession. Hy. 50. Walnut 3319.

COMMERCIAL building, 70x24; Highway 140 and Old Halls Ferry rd. Turner 6-0225.

DOWNTOWN East St. Louis; busy intersection; strictly modern; stores and offices. Call Upton 4-1375.

**OFFICE SPACE 121**

Metropolitan Bldg.
CORNER GRAND and OLIVE.
SUITE AVAILABLE.
WILL REMODEL TO SUIT.
Air Conditioning Optional.
Room 300. JE. 4151.
508 N. Grand.

ATTENTION DOCTORS
DENTISTS, BUSINESS MEN
Take advantage of this central location with free parking. There is now space available in the Wall Bldg. Call Mrs. Ruffa, LU. 5599 or RABUSHKA REALTORS MA. 6898

FULLERTON BLDG.; office space available; single rooms or suites; from $2 square foot, includes heat, light janitor service. Bokern, Agent, Room 317, Seventh and Pine, GA. 1755.

DELMAR, 4541A; single rooms, 2 and 3-room suites, 1 month free. Call RO. 8000 tomorrow.

LARGE OFFICES, central, with toilet, heat furnished, ample parking, low rent. FO. 8384, GR. 4742.

OFFICE, originally dentist's office for 15 years. 1715 S. Thirty-ninth st., LA 8687.

SHARE attractive office; Syndicate Trust Bldg., inexpensive. Rovics, CE. 5965.

LOUDERMAN BLDG.; choice space available. 317 N. 11th. MA. 0952

HOLLAND BLDG., 211 N. 7TH ST. OFFICES, SHOPS. CH. 6155.

SEVENTH, 119 N.; rooms or suites; $40 up. KAMP, CH. 8342.

**GARAGES, STABLES—RENT 122**

DELMAR, 4545, rear; commercial; holds 4 cars. CA. 0723.

WANTED to rent double or large single garage with doors at least 8x8. Wabash 6487W.

GARAGE wanted; vicinity Ohio and Armand pl. PR. 4307.

ONE-CAR garage, vicinity of Baden. Call MA. 2239 after 5 p.m.

**WANTED TO RENT 125**

ENGLISH DOCTOR
Studying at Barnes Hospital; wife and child, age 6, needs furnished apartment for 10 months. DE. 3395.

EXECUTIVE
With large corporation needs 2 or 3 bedroom residence, unfurnished; rent open; north or northwest preferred. Box H-50, Post-Dispatch.

MINISTER
Director of music and visitation of Euclid Baptist Church; 3-bedroom unfurnished house or flat; 3 children ages 4, 9 and 13. GO. 2103.

$50 REWARD
For 5 or 6 room apartment or flat; heat furnished; up to $75; prefer northwest. JE. 5028.

HOUSE
2-3 bedroom, modern, permanent; daughters, age 6-1; excellent care guaranteed. PA 1391.

LOOKING FOR IDEAL TENANTS? Employed couple desire 3 unfurnished rooms, south or southwest. CH. 8646, PR. 1320.

AAA ACCOUNTANT; permanent local couple; furnished flat or small house; rental to $125 or less; northwest or north city preferred; have small trained dog; guarantee against damage. Kirkwood 2500, Extension 38.

ADULTS (3); north or northwest; unfurnished; modern; 4-5 room apartment or bungalow. UN. 7-8669.

ADULTS (3), 2 small children; desperately need 5-6 room house or flat; northwest preferred; to $70. EV 1535; MU 9995.

ADULTS, 3; 5 rooms unfurnished; prefer heat furnished and northwest; references. OL. 5285.

ADULTS; three; 3-4 rooms; unfurnished; north preferred. MA. 7966.

ADULT, unfurnished 3-4 rooms, apartment, flat; reasonable; near Catholic church. Box H-111, P.-D.

ADULTS, 2; need modern 2-bedroom apartment, southwest preferred. HU. 8441.

ADULTS, three, need 4-5 rooms, unfurnished; preferably from real estate company. NE 8610.

ADULTS (3); need 4-5 rooms in south St. Louis; call after 5:30 p.m. TW 2-1958.

ADULTS (4); 5-6 rooms, unfurnished; northwest. EV 9677.

ADULTS (4); 4 or more, unfurnished; south; to $50. GO 8721.

ADULTS, 3 or 4 unfurnished rooms, steadily employed, EV 4378.

ADULTS, three; 4-5 rooms unfurnished; references. JE. 0233.

APARTMENT; 3 rooms; furnished or unfurnished; couple; girl 4 months old. GO. 8287.

APARTMENT or flat, 2 bedrooms, unfurnished, southwest area; executive private business. PR. 6241.

APARTMENT, $40 month; west; furnished or not. Box H-74, P.-D.

BARBER wants 4 unfurnished; Lemay or vicinity; to $70. ST. 1296.

BUSINESS LADY; 3 unfurnished; south or southwest. HI. 2642 eves.

CIVIL engineer, wife and 3 children; want 2-3 bedroom house or apartment. CO 6724.

CIVIL engineer and wife desire 3-4 room unfurnished apartment; south. PL. 6965.

COLORED COUPLE; 4-5 unfurnished, girl, age 3, $65-$70, references. MU. 7560.

COLORED FAMILY, husband employed Mo. Pacific; 4-5 unfurnished, 4 adults, 1 baby. FR 5209.

COUPLE with 5 children desperately need 5-6 rooms, by Oct. 5; to $70; prefer northwest; will decorate, keep in repair. RO 9747 12 to 2 p.m.

COUPLE; employed; 3-4 unfurnished, to $65; northwest. Fl. 9896 after 6 p.m.

COUPLE with child, 3 or 4 rooms, partly furnished, south preferred. MU 8966.

COUPLE; young child, 2; 3-4 unfurnished; prefer north; will decorate. GE 6293.

COUPLE, employed; 3-4 unfurnished; apartment, house, flat. Call weekdays. RO. 0174.

COUPLE; middle-aged; 3 unfurnished; no children; 17 years at present place. CA 3453.

COUPLE to be married soon; need flat or apartment; south. PR. 1367 or LO. 0795.

COUPLE, boy 15; 4-5 unfurnished; 13 years present address; south; reference. GR 0315.

COUPLE, 3-4 rooms, unfurnished. VO. 3-7254 or OL. 0554.

COUPLE, infant, 4-5, unfurnished; south. MO 2863, SW 4421.

COUPLE, 2 children; need flat, apartment or house. RE. 9071.

COUPLE, employed, 3-4 unfurnished to $45. MO. 4952 after 5:30

COUPLE; 1 child; need 2-3 unfurnished. MU 4936.

DESPERATELY need 3 or 4 furnished; Grant School district; 3 children; 6-year-old must go to sight saving class. CO 6657.

DOCTOR, wife, 2 children 1 and 3 years old; urgently need 2 or 3 bedroom home; most desirable tenants. Call GO. 7258 or LO. 2525.

EMPLOYED adults, 5 unfurnished rooms, 2 bedrooms; downstairs preferred; rent $70 to $75; occupancy Nov 1. Call FL. 6991, after 6.

EMPLOYED couple; 3-4 rooms, unfurnished; no children or pets; will decorate. FL. 6055.

EXECUTIVE, iron works; and wife, desires 4-room unfurnished apartment or flat; references. LO. 0642, HI. 3267.

ENGINEER, wife, 2-year-old son need 4- or 5-room unfurnished; prefer west. Webster 0735J.

FAMILY needs apartment or flat badly; 2 children, school age; reliable. MO. 9454.

FAMILY of 5; 4-5; unfurnished; to $65. Wab. 6194R, CA 9050.

FAMILY of 5; 4-5; unfurnished; to $65. Wab. 6194R, CA. 9050.

FURNISHED house; Normandy or area, to $130. Fl. 9732 2 to 8.

HUSBAND coming home from Korea; wife, 10½-month-old daughter, needs 3 or 4 unfurnished rooms with bath, reasonable, southwest; prefer Maplewood. MI 1164.

MIDDLE-AGED couple; no children or pets; desire 3-4 room apartment or flat, unfurnished; to $65. DE. 7517.

NEAR parochial school; 2-bedroom unfurnished house or apartment; references. EV 2465.

OVERSEAS Veteran, wife and 1 child 3 months, need 3-4 room unfurnished apart or flat; reference. Si. 0519.

PHYSICIAN, wife and small child urgently needs moderately priced apartment, vicinity St. Luke's Hospital or west. Webster 2957J.

PHYSICIAN, wife, 2 children, desire 3 furnished. EV 3329.

QUIET couple, 3 or 4 rooms unfurnished; reasonable. MU 9215.

RESPONSIBLE, 3 or 4-bedroom, near Catholic school; approximately $150 month. Phone TE. 5-5300, Ext. 215; Mr. Tighe.

SCHOOL Teacher and husband; 3-4 unfurnished apartment by Nov. 1; south preferred. HU. 2124.

TOOL DESIGNER and family, 4-5 unfurnished rooms, near Catholic school. ST. 2562.

TRAVELING salesman and family need 5 or 6 unfurnished; will care for like our own. CO. 0343.

URGENT; young couple, 2 girls, one 3, another coming in Dec., need 5 or 6-room house; south or in St. Louis county; to $75; if option to buy at later date, will pay $90 month. LO. 1430 any time.

3-4 ROOMS, unfurnished; south or county; 2 children. Si. 6560.

YOUNG LADY and sister, both employed; 3 unfurnished rooms, south. GA. 2000, station 357, 9-4 p.m.

3-BEDROOM apartment or house; $125-$160 Clayton or University City; business phone, LU. 9179, between 8-6.

4 ROOMS, unfurnished; 2 children, expecting another; up to $50. Si. 5825.

4-5 UNFURNISHED apartment or flat; responsible family of 5; 2 small children. FR. 2417.

3 OR 4 ROOMS, south; employed couple, 1 (4-year-old) daughter; to $50. SW. 9057, after 6 p.m.

3 ROOMS, unfurnished; newlyweds, both employed. MO. 9805.

THREE-FOUR rooms, unfurnished, bath; around $35. FR 9651.

3-4 UNFURNISHED; employed couple, 2 children, south. GR 0237

**BUSINESS PROPERTY WANTED TO RENT 126**

OLD BUILDING on railroad with some parking space; unrestricted. GR. 8089.

STORE, small, vacant; for good neighborhood tavern. VO. 3-8370.

**RESORTS WANTED 128**

WANT to buy one acre or lot on Cuivre river, around Old Monroe. Box R-252, Post-Dispatch.

**RESORTS FOR SALE 129**

CLUBHOUSE on bank of Illinois river, state highway to door; full bath and electric; screened porch facing river; out of high water; completely furnished. CE. 1231.

CLUB SITE, on Gasconade, 50x400; 12 miles from Mount Sterling; will sell or trade for car. Wabash 9677W.

RIVER LOTS; Pacific; left to Robertsville; beach; electric. Woodward

## REAL ESTATE SALES

**DEEDS OF TRUST FOR SALE 140**

WELL SECURED
6% 1st deeds of trust; any amount; papers ready; no charge for collection of notes or servicing loans.
REAL ESTATE LOAN & INV. CO.
3719 Jennings rd. GO. 3050

THREE 1st deeds of trust, $3750 each; 6% interest; principal pay off $250 each year, secured by brick flats in good northside location; papers are ready, CH 1283.

CHOICE first deeds of trust. See our list. $500, $1000, $1500, $1750, $2000, $2500, $3000, $4,000, $5000 and $7500 upward to $20,000; 5% and 6%. No charge for collection of notes or servicing loans. Loan agents for 49 years. DITTMEIER, 706 Chestnut. CH. 9116.

EXCELLENT 2nd deed of trust, new construction, 1 year, $5500, 8%.
Nettie Brockmeyer, Inc., RE 2172

**DEEDS OF TRUST WANTED 141**

1st AND 2nd DEEDS
MADE or BOUGHT; immediate cash
PERLMUTTER CH. 7742

I BUY 2nd OR 1st DEEDS
Preston Bank PA.6278 Eve.DE.6957

BEFORE selling your deed, get our bid. DE 5255; evening RE 4982.

WILL MAKE or buy second deeds of trust on white or colored property. CH. 1283.

**LOANS ON REAL ESTATE 142**

LOANS
IMMEDIATE ACTION
GERSHMAN
114 GAY AV. DE. 9300

MONEY MONEY MONEY
WE FINANCE
ANY PLAN
GILPIN CO.
CALL PL. 3200 NOW
6615 S. KINGSHIGHWAY
MONEY MONEY MONEY

REFINANCE NOW
Loans at 5% interest now available; check the rest; quick answer.
RESULTS, INC. PR. 2322
Office open daily 9 to 9

"SEE US"—BRINKOP—MONEY
Any amount; low rates; pay-off privileges; quick action; also building loans.
CHRISTIAN BRINKOP R.E. CO.
3621 S. Grand LA. 3040

WE lend money on real estate; long or short term loan; low rates; reasonable cost.
Hartwig-Dischinger R.E. Co.
2802 N. GRAND FR. 2943

LOW COST FINANCING
Have clients with ¼ million dollars to loan on homes, flats, farms; quick reply. KORTE, MA. 4258.

SEE US FIRST
Mortgage loans, all types; quick action; good terms.
SHAW, BRICHLER & COLEMAN
8001 Maryland CA. 1922

AVAILABLE $$$ FOR 2ND DEEDS
Roos-Esslinger & Co.
705 Chestnut MA. 2967

AMPLE FUNDS available first and second deeds of trust, 3 to 15 years
MANDEL HAFFNER, INC.
6331 Easton GO. 1280

PLENTY of money to loan on city and county property; any plan; WM. W. BROWN, CU. 0498

WANT to finance or refinance your home, then call
NORMAN A. GEORGE SW. 6333

MONEY to loan on good deeds of trust. PL. 3344.

MONEY TO LOAN; current rates. B. A. THOMPSON PA. 0141.

**MONEY WANTED 143**

CURRENT DIVIDEND
3½%
INSURED UP TO $10,000
SAVE WITH THE
NORTHWESTERN
SAVINGS & LOAN ASSOC.
5508 Nat. Bridge MU. 7370

INVESTORS
We need $50,000 to expand our business, you can double your money in just a short period, your investment would be firm and solid, no risk involved. This would be an opportunity for you as well as for us. Check for yourself. Box R-22, Post-Dispatch.

WOULD YOU like to help a young aggressive salesman with 8 years of retail furniture experience? $1000 would put me in business. Have security. Box L-330 P.-D.

NEED $3000; commercial improvement, 8% secured. Box S-124, Post-Dispatch.

**REAL ESTATE SERVICES 144**

CALL US
FOR SALES APPRAISAL
WILL LIST or MAKE CASH OFFER
JOS. C. RENGEL, LA. 9543

REAL ESTATE SERVICE
Sales and Rent Collections
EASTON-TAYLOR TRUST CO.
4915 DELMAR FO. 4233

WILL buy your property; pay cash. Peter J. Weber, HU. 5100.

JECMEN & SON REALTY CO. PA. 7500. REALTORS.

**SUBURBAN PROP. FOR SALE 145**

LANSING AV., 136; 4-room frame; basement, hot-air heat, front and back porch, garage; large lot, 100 by 190; fruit trees, grape arbor; close to school and bus. Office open evenings and Sunday.
ARMBRUSTER
8940 St. Charles Rd. WI. 0242

NEAR Adie and Morrow road; 6-room house and income cottage, also ½-acre building lots; will finance; for detailed information call
KEENEY-TOELLE MU. 7370

EAST side Lindbergh, approximately 200 feet north of Olive Street rd., 2-story, 7-room brick and frame home; 2 tile baths, full basement, stoker heat, water heater, hardwood floors, plaster walls. Ideal for 2 families. Office open evenings and Sunday.
ARMBRUSTER
8940 St. Charles Rd. WI. 0242

PHONE Us for lots in Overland, Berkeley, Times Beach and others; also club houses, farms and acreage.
J. W. Wood WI. 4232

BRICK COLONIAL; 4 bedrooms, 2 baths, 2 large screened porches, fireplace and recreation room; on 100-ft. wooded lot.
GROWE-HAMMACK
Realtors, 1019 Big Bend, ST 7750

5-ROOM frame bungalow, modern. New oil furnace. Large lot, storage shed, 50 miles west of St. Louis on Highway 66. Box H-141, Post-Dispatch.

FRAME, 4 years old, 5 rooms; 1¾ acres; "K" road at Festus; 2-car garage, $12,500.
SMITH COMPANY
6485 Chippewa Realtors PL 7912

FRANKS RD.; lovely 3-room redwood cottage; completely furnished; 4 acres; priced to sell.
HARRY HERRING CO. PA. 4400

$10,350—LOW DOWN PAYMENT 5-room bungalow; clay tile; gas heat; garage; good location; convenient. BOEGEMAN, ST. 3558.

$12,350 BRICK home, 5 rooms, gas heat; dishwasher, disposal; range; washer; dryer; good financing. BOEGEMAN, ST 3558.

NORTH

YOU'RE MISSING A BET
. . . If you don't call us about our new de luxe owner-built 2-bedroom ranch home; many unusual features; acre lot.
INCOME INVESTMENT
VO. 3-3300

IMMEDIATE POSSESSION
240 PRESLEY RD.; 6 rooms, ranch type; gas heat, hot water; lot 50x100; breakfast nook, awnings, venetian blinds; lots of shrubs; good financing; open until sold; $1900 down, $72 month; $12,500. UN. 7-8338; SW. 2800.

BEL-RIDGE, 8664 Trumbell; 5 rooms, modern; G.I. WI. 3644.

GREEN VALLEY DR., 19xx; don't miss seeing this 3-bedoom home; ½-acre lot; make offer. Call for appointment.
MOORE Open 9-9 MU.4851

LAREDO, 1147; 4 rooms on beautiful corner lot; gas hot-water heat, combination storm sash.
Office Open Evenings and Sundays
STOCK & SON
5001 Bircher Realtors EV. 4411

LORD DR., 10137; new 4-room brick bungalow; modern; tile kitchen and bath; automatic hot water heater; price $9500; subject to offer. LONDOFF, GO. 9350.

KEEP YOUR EYE on Glasgow Village, the leading residential development in St. Louis county. For information call UN. 7-0701.
GLASGOW VILLAGE DEVELOPMENT CORP.

SOUTH

BRAN NEW
Old Baumgartner rd., 3-bedroom, asbestos shingle, on ¾ acre; large living room; you'll like it; asking $12,750. L. K. Wood Realty, Si. 1929.

HAWKINS RD.; 2-bedroom asbestos shingle; stoker heat, deep well, chicken house and garage, on 4.4 acres. Priced low.
L. K. WOOD RLTY. Si. 1929

LAKESHIRE (10082 ELISE DR.); open daily; new 5-room ranch house. PR. 5322, A. J. MEYER.

$3750; THREE rooms, large enclosed porch; 5 acres, fronting on highway. WEBER REALTY CO., House Springs, Mo. Sun., Willow 2-3202 or 4-4295; week days, Willow 2-3232.

6 ROOMS, 1¼ baths, under $7000; clean. Mitchell, FO 4509.

WEST

ELSWORTH, 3130, 5-room brick; gas heat; close to schools and transportation; Bel-Nor district; assume GI loan.
MOORE Open 9-9 MU.4851

WEST

RANCH HOUSE; (Chesterfield) ultra-modern; near completion; 8 rooms, 5-acre tract; on White rd. ¼ mile north of Conway rd. Open Sun. and Wed., 12-5. NE. 5792 daily 12-5 except Sun. and Wed.

$1200 DOWN, assume G.I. loan, $60 month, practically new, 2 bedrooms, gas heat; fenced backyard; near school, transportation; quick possession. 9084 Kathlyn av., off Woodson rd. Wabash 7940W.

OWNER TRANSFERRED; possession 5-room brick; breezeway, garage, gas heat, picture window; 962 Elmont lane. MI. 0747.

$1125 Down; G.I. Approved
5-room bungalow; gas heat; garage. Boegeman, ST. 3558.

AFFTON

G.I. APPROVED
$1800 DOWN
3-BEDROOM
BRICK RANCH
Owner transferred; two picture windows in living room, dining room, attached garage, tile bath and kitchen; must earn better $100 per week. 629 Boenecke. Call
KENT REALTORS
VO 3-4600 Eves., RE 5869

NEW LISTING
9133 Southview, in St. George Village; 5-room brick, full basement, automatic heat, garage, lot 50x220 with ranch-type fence; beautiful rathskeller; won't last at $15,500.
Harvey Vatterott
9111 GRAVOIS PL 8234
OFFICE OPEN EVENINGS

In Beautiful Forest Haven
8828 Julia Dent dr.; 1-year-old; lovely 3-bedroom ranch home on lot 100x300; 1½ baths; 2-car attached garage; rathskeller; automatic heat; many extras. Call for appointment.
B.L.B., FL. 6470. After 5, ST. 1949

11,000 to 13,950
New 2- and 3-bedroom homes in beautiful Sunset View; open daily 'til dark. Come out, see why 45 have been sold in 5 weeks. Go Gravois to Highway 21, then south 2 miles.
L. J. McNEARY HU. 4032

CLOVERHURST, 9505; lovely 2-bedroom ranch, breezeway, garage attached; very cean; a good buy at $12,950.
L. J. McNEARY HU. 4032

GRAVOIS, 9860; home; $70 rent; priced right. Call GR. 8200.

MACKENZIE, 7735; new 6-room frame ranch house, moderate price. GUS A. WEISS, Realtors FL. 9585

BRICK BUNGALOW—½ ACRE Modern 3 bedrooms, tile kitchen and bath; vacant; Concord Village; may trade. BLB, FL. 6470. After 5. HU. 5347.

BADEN

BITTNER, 617; 4-room frame bungalow; bath; finished attic; hot air heat; electric hot-water; excellent condition; $9500.
KUMMER, Realtors. EV. 5157

CITY OF BERKELEY

OWNER MUST SELL
9411 Rose Mary lane; 2-bedroom brick, furnace heat; large lot; reatsonable offer accepted.
WEAVER R. E. PR 4502; Fl 6113

EVERGREEN, 6309; 2-bedroom house; $1000 down; FHA can be assumed; $58 month. VO. 3-3567.

HAROLD DR., 8908; 4-room brick, 2 years old, modern; convenient to Ford plant and McDonnell Aircraft Co.; unfinished attic.
KEENEY-TOELLE MU. 7370

TUTWILER; assume loan; small down payment; 5 rooms, basement, gas heat, 1-car garage; must sell.
KEENEY-TOELLE MU. 7370

LOTS on Garfield av. in Berkeley; also houses and lots in Kinloch. Call Atwater 1995W.

BRENTWOOD

OWNER MUST SELL
2015 Urban dr.; 4 bedrooms, 1½ baths, living room, dining room, kitchen and breakfast nook, sunroom; very low price.
Louis C. Lochmoeller Fl. 6511

ONLY $10,500
Newly decorated 4-room brick, in perfect condition; basement; bus ½ block. Smith Co., PL. 7912.

FLORENCE, 8135 (corner of Melvin); nearly new 5-room brick; nice yard; gas heat; possession.
FRANK H. BROWN REALTY CO.
7187 Manchester ST 0100

CLAYTON

NEW LISTING
IMMACOLATA PARISH
8140 Colmar Drive, Clayshire
Owner transferred; take advantage of this opportunity to acquire this outstanding custom-built ranch home; 3 bedrooms, 2 luxurious bathrooms, large well-planned electric kitchen. There are many unusual features in this excellently constructed home. Be sure to see today.
Solon Gershman, Realtors DE. 9300

OUTSTANDING
CLAYTON HOME
8001 Davis dr.; 5 bedrooms, 3 baths; bedroom and bath 1st floor; gas heat; terrazzo floors; large rathskeller; 2 blocks from school.
HARDESTY CA. 8924

CLAVERACH PARK
37 RIDGEMOOR DR.; 4 bedrooms, large porch and excellent construction; Clayton schools and downtown transportation.
ROBERT E. LYNCH DE 7500

**SUBURBAN PROP. FOR SALE 145**

**FERGUSON**

G. I. $1150 Down
See this excellently located ranch home; fireplace, tile kitchen, 2 bedrooms; basement, garage; nice lot; by appointment only, 6624 THURSTON.
Jeanne Conkin WI. 8702

QUICK SALE WANTED
603 Robert (off Elizabeth); 5-room tile bath; gas heat; garage; under $12,000 for quick sale. See today.
L. JOHN MORESI CO.
HI. 6177 6522 Clayton Rd.

$2450 DOWN; $67 MO.
See 624 Laurel; new 2-bedroom; spacious rooms; many extras.
CARPENTER & CO. CA. 5250

ELKAN, 137; lovely 5-year-old, 5-room concrete block; automatic heat.
SCOTT-REALTORS ST. 2122

ELIZABETH, 325 N.; stately 7-room Early American; 100x252; corner lot; near schools and bus.
H. VERNON BALL, INC.
VI. 7-0264 Atwater 3330

HARRISON, 230; 6-room frame, 3 bedrooms, unfinished 2nd; gas heat, garage.
PFITZINGER RLTY. CO.
931 Airport rd. VI. 7-2800

HARTNETT, 139 S.; 5 large rooms, 7 closets, lot 50x165; schools and churches near; quiet street.
KEENEY-TOELLE MU. 7370

MARGUERITE, 348 S.; 5 rooms, basement, gas heat, attached garage, close to bus; priced for quick sale.
VAN ZANT VI. 7-1713
OFFICE OPEN EVENINGS

SUBURBAN, 450; 4-room frame on 1 acre. MEYER, FL. 0864.

TRY $650 DOWN, G.I.
3 bedrooms. Schmidt, VI. 7-1661.

TRADE your smaller home for new 3 bedrooms. SCHMIDT, VI. 7-1661

**FLORISSANT**

VACANT
5 ROOMS AND GARAGE
160 St. Gregory; here you can have immediate possession of a home close to schools in Duchesne. A full basement with convenient gas heat, and priced for a quick sale; under $12,000.
DUCHESNE
Temple 7-3546

LUCKY SEVEN
545 St. Marie; 5 large rooms; tile bath; plus 2 finished rooms up; log fireplace; screened rear porch; fenced yard 80x160; don't take our word—see it; $13,700; office open 'til 9.
E. GILSON R.E. WI. 8668

SAN FERNANDO HILLS
NEW 5-ROOM FRAME HOMES
$10,200—$1300 DOWN
Washer, dryer included; Highway 66 and Florissant rds., just north of the city of Ferguson.
C. F. VATTEROTT WI. 4000

BETTER THAN NEW!
Because the owner has spent a lot of money; 5-room brick; gas heat; garage; real tile bath and kitchen; see it before you buy; 10 St. Thomas ct., close to Ford and McDonnell; only $12,750.
GROWE-HAMMACK
Realtors. 1019 Big Bend. ST 7750

AIRSHIRE, 26; new beautiful ranch home, 6 rooms, 2 baths, attached 2-car garage, large lot.
KEENEY-TOELLE MU. 7370

FLORISSANT RD., 1825; ultra modern 5 large rooms, fireplace, new oil furnace, 2-car garage.
KEENEY-TOELLE MU. 7370

1802 S. Florissant; new 3-bedroom brick ranch-type home; attached garage; tile bath and kitchen; full basement; gas heat; large lot.
GETTEMEIER VI. 7-0821

HIGHWAY 140, Florissant, Mo., 2-story, 7-room frame; bath, full basement, new oil furnace, automatic water heater; county water; 6 acres. Office open eve. and Sun.
ARMBRUSTER
8940 St. Charles Rd. WI. 0242

JEAN DR., 38; new ranch-type brick; 6 rooms, attached garage, concrete drive, tile bath and kitchen, 1½ baths, lots of extras. Only $16,500.
VAN ZANT VI. 7-1713
OFFICE OPEN EVENINGS

**GLENDALE**

HAWBROOK, 830, of N. Sappington; 1 block from downtown bus; in Mary Queen of Peace parish and close to Henry Hough school; southern colonial; center hall plan; 3 bedrooms, 2 baths, 2-car garage, large breakfast room, gas heat; owner leaving city.
IRA E. BERRY
Te. 3-3030 DE. 6166

**GLENDALE**

COMPLETE real estate service.
H. A. SCHULENBURG, VO. 3-4424

**HIGH RIDGE**

WHITE frame, 4-room, modern, full basement, automatic oil heat; black top road, 18 miles to city, $8925. 'Syl' Nahlik, House Springs, Mo.

**JENNINGS**

BRICK BUNGALOW in Hathaway Hills, 5 rooms and sun porch, 12x20; full basement with gas heat, cyclone fenced yard, 1 block from transportation. See 9452 Bagley drive. Call Malone or Walsh, Fireside 4114.
CROWN
Open Sun., Eves. 3721 Jennings

ALBRIGHT, 7220; $1800 down, reduced, attractive white frame, 3 bedrooms on 1 floor. Owner will show. Jennings.
Melvin John Thomas RO. 1406

BLEWETT, 8822; new ultra modern 5-room brick, fireplace, gas heat, full basement; $13,600.
KEENEY-TOELLE MU. 7370

CHURCH BELL LANE, 8513; 4-room brick, glass inclosed porch, garage, Corpus Christi church 4 blocks.
KEENEY-TOELLE MU. 7370

HODIAMONT, 5325; $2000 down, 5 rooms, gas heat. Star, GO 1173

MEADOWLARK; new 5-room ultra modern, large lot, 2-car garage, $11,900.
KEENEY-TOELLE MU. 7370

WEIDLE, 8801; 5-room asbestos shingle bungalow; tile bath and kitchen, gas heat; $11,000.
WILLIAM H. FINKE MU. 5000

**KIRKWOOD**

VIRGINIA
in MISSOURI
Yes, all the charm and livability of the old Virginia homes can be found right here in Kirkwood! 315 E. JEFFERSON is an exact replica of a gracious Williamsburg residence and has 4 bedrooms, 2 baths, arranged the way everyone wants . . . 1st floor bedroom and gorgeous dressing-room-bath, and 3 rooms and bath on 2nd. In this "House that grew Young" Re-STYLED in the STANLEY EPSTEIN MANNER all the essential parts of a home that usually wear out are BRAND NEW! Such as NEW: Plumbing, entire Heating System, wiring and fixtures, etc. and the lot is 100x150.
VACANT (Open) $23,500.
STANLEY EPSTEIN & ASSOC.
29 N. Brentwood, Realtor CA. 8618
Nights and Holidays TE. 4-8477

NEW HOMES
Sensation of
NATIONAL HOME WEEK
KIRKSHIRE HILLS
Featuring beautiful 2-3-4 bedroom ranch and Cape Cod homes. Will trade, build and finance your new home. Open daily or by appointment. Entrance is 3 blocks west of Geyer at Manchester. Call
FRED SCHWALLER
5116 Hampton Realtor FL. 3360

OPEN 7-9 P.M.
2031 W. Big Bend; new 3-bedroom colonial; knotty pine den; many extras; $22,950.
Call Your Nearest Realtor for Transportation to VOTE YES TODAY
J. BEN MILLER
Authorized National Home Dealer
3814 HAMPTON LO. 0800
Office Open Evenings and Sunday

ALICE, 451; 2-bedroom bungalow, in excellent condition; living room 12x18 with fireplace; full basement, gas heat; attractive lot 52x150 with many trees and fenced yard. Priced under $12,000.
A. F. RENJE RE. 8190

ESSEX, 529 E.; beautiful Kirkwood home that one would be proud to display all year round; 2-story frame; large living room, dining and sunrooms; 2 spacious bedrooms, porches; lot 83x324; very attractive buy.
LOMBARDI-DRISCOLL
TE. 3-1096 Evenings CH. 1496

HUNTLEIGH DR., 137; owner transferred; must sell this beautiful 5-room home. FLETCHER. TE. 3-1162.

608 E. MONROE
A spacious 4-bedroom, center hall colonial; beautiful yard; over an acre in finest residential section; new gas furnace; a wonderful family home.
IRA E. BERRY
TE. 3-3030 DE. 6166

SOUTH SAPPINGTON RD., 439; 2-year-old 6-room ranch house, one floor, on beautiful wooded lot; gas heat; priced to sell today. B.L.B., FL 6470 after 5, SW 4740

ALL KINDS property. Paul Collopy, 1019 N. Kirkwood rd., TE. 3-0557

**SUBURBAN PROP. FOR SALE 145**

**KIRKWOOD**

WINDSOR LANE; ultra modern, 3-bedroom residence, 1½ baths, rathskeller, patio, gas heat; 100x200 ft. lot; immediate possession.
MOELLENHOFF FL 4300

BEAUTIFUL white clapboard colonial; 3 bedrooms, 1½ baths; breezeway; full basement; gas heat; walking distance of bus and schools.
CHOMEAU & ENGELLAND TE. 3-2034

LOT; 80' front; all utilities. TE. 3-5586.

EMIL A. FUSZNER for Kirkwood and county property. TE. 3-2595.

LOT 50 x 100; IMPROVED
$1650 MILLER LO. 0800

**LADUE**

1954 DESIGNED, OPEN
UNDER $45,000
Ladue rd., 2 minutes west of Lindbergh.
LADUE MEADOWS
Private subdivision of only 4 homes in beautiful setting on 1 acre; No. 5 just finished, luxurious ranch home, custom built, has everything, 5-ton air conditioning unit, with water saver. Artistically decorated hand painted murals in dining room, large paneled den, 3 bedrooms, 2 baths, glass enclosed shower stall, all electric kitchen, full basement, 2-car attached garage.
PA. 3528—Axminster 0865

LOTS—CLAYTON AND LADUE
80x200, Thorndell drive, $4500. Country Life, 2½ acres, $8000; Terrace Gardens, $3850 one acre, 3 acres $7500; Geyer road, 2 acres $6950; Clayton Country Club, 3 acres, wooded, $7500.
CLAYTON REALTY PA 5800

2 BRIARCLIFF
Fine red brick colonial, beautifully planned in every detail by Gale Henderson. Only 3 years old. Library with fireplace, large enclosed porch, attractive patio. Nice high lot, over 1 acre.
EDWARD L. BAKEWELL CA. 5555

SMALL ESTATE
PRIVACY HERE
END OF ROAD
4 BEDROOMS, 3 BATHS
PRICE REDUCED
9 FOX RUN LANE; 1½ ACRES
CHAUNCEY P. HEATH GA 3164

BROOKWOOD ACRES, 24; lovely 7-room ranch, 2 baths, full basement, 3 to 10 acres. DE. 0440.
Bayer-Rickhoff Realtors

CLAY PRICE, 4; very fine new brick ranch; 4 bedrooms, 3 baths, den, breakfast room; approximately 2 acres.
LAURA McCARTHY, INC. DE. 5100

84xx COLONIAL LANE
3 bedrooms, all brick 2-story house; colonial home; 1½ baths; porch. Call owner, PA. 0358.

NORTH DR., 1118; very fine colonial in Warson Woods; a joy to own and display anytime; 3 bedrooms, 2½ baths, rathskeller, dining and breakfast rooms; many luxuries; in perfect wooded city. Immediate possession; $29,500.
LOMBARDI-DRISCOLL
TE. 3-1096 Evenings CH. 1496

**LEMAY**

FHA APPROVED
2783 Clager rd.; lovely 2-bedroom bungalow; hardwood floors; insulated; stoker heat; storm sash throughout; clay tile bath and kitchen; low down payment. VI. 2-5119.

VACANT—Open 1 to Dark
BOENECKE CT., 624; very clean 5-room brick bungalow, large sunroom, tile bath and kitchen; garage; nice lot. B.L.B., FL. 6470; after 5, SW. 4740.

BRAND NEW
465 KINGSTON DR., 5-room brick, really built good; corner lot; garage; gas heat; other modern features. L. K. Wood Realty, St. 1929

GREEN PARK RD., 3627; 1st time advertised. See this lovely 2-bedroom brick bungalow; large rathskeller in knotty pine. Air-conditioned oil heat; attached garage. Under $18,000. By appointment only. B.L.B., FL. 6470, after 5 SW. 0965.

MEHL AV., 4251; new 5-room brick ranch. PUNG R.E., LO. 3334.

TELEGRAPH RD., 1525; 6-room strictly modern brick ranch home; 2-car garage; immediate possession. Open. Priced for quick sale. Will finance.
J. W. KERR REALTY CO.
4737 Natural Bridge
EV. 2588 or GO. 5818

3 ROOMS plus unfinished second floor; only $8500. Goeke, LO.7117

**MAPLEWOOD**

ONLY $9000
7527 Woodland; 6-room brick; stoker; bath; vacant.
H. F. MAHLER INC. HI. 0906

7021 MITCHELL
SINGLE FLAT
½ block from bus; separate gas heating units; 5 rooms; McCausland to Mitchell, ½ block west. Listed under $12,000.
DOLAN CO.
VO. 3-2610 Realtors 8011 Maryland
See Dolan's Photo Listings Today

**NORMANDY**

YOU ARE INVITED
TO INSPECT THESE
NEW 3-BEDROOM BRICKS
OPEN DAILY 5 TO 9
DRIVE OUT FLORISSANT RD. to Emerling dr.; don't miss these large homes with clay-tile baths and kitchens; gas heat; basement garage; garbage disposal; pullman dining settee; optional bedroom done in knotty pine; G.I. and conventional financing; will consider trade on your present property; call GURLEY.
Bruce Campbell WI. 7415
2605 Woodson. Open Sun. Eves.

NEW LISTING
7556 Norwalk lane; excellent 2-bedroom brick ranch, large screened porch; gas heat; closeout at $16,500.
JOHN W. FELDWISCH RE 0811

CENTRAL PL., 3522; 7-room modern brick bungalow, 3 bedrooms, large sunroom, knotty pine playroom in basement, 2-car garage, gas heat. Owner, Fl. 3414.

**NORTHWOODS**

OPEN UNTIL SOLD
6910 GROVELAND; 1½-story; 2 bedrooms 1st floor, unfinished 2nd floor; full basement, gas heat; $15,500, try $2500 down. Drive out Lillian av. to Nelson dr., 4 blocks south.
BURTON & LEE
SW. 8500

3-Bedroom Brick Home
6600 Boles, at Edgewood; large kitchen tile and knotty pine, plastered walls and many other features; close to schools and transportation; will try G.I. financing; price $13,950. Call GO. 4864 or PA. 0620.

BEGGS, 4700; new, ultra modern 6-room ranch home, attached garage, breezeway with fireplace, gas heat.
KEENEY-TOELLE MU. 7370

**OVERLAND**

OVERLAND
10110 Lackland, 5 rooms; gas heat, fireplace, garage.
BURTON-MURPHY R.E. DE. 2450

G.I. HOMES
WILSON CO., WI. 6300

OLDEN, 8830; 4-room brick bungalow; G.I. loan can be assumed; quick possession. Wab. 0283-W.

OTIS, 4611; (Edmundson Terrace); 5-room asbestos shingle; gas heat, garage, $10,750.
KEENEY-TOELLE MU. 7370

$1650 down for this lovely 5-room frame; located within 2 blocks, schools; bus and Overland shopping; pay $73 per month for this $10,750 home; only 5 years old on 65x135 corner lot. See 9437 Everman. Call Phillips.
Bruce Campbell WI. 7415
2605 Woodson Open Sun., Eves.

5 ROOMS, full basement, gas heat; many extras; 1908 Stedman Ct.
GLEN RAMSEY WI. 3134
Open Sunday and Evenings

**RICHMOND HEIGHTS**

COLONIAL DUPLEX
Two spacious, beautifully decorated 5-room units; 2 bedrooms, tile bath, living room, fireplace, dining room, modern kitchen, gas heat, basement.
ROBERT B. RODGERS PA. 1700

VACANT 6 ROOMS
7638 WILLIAMS
BARGAIN, $13,900; looks new; beautiful decorated; large yard; new furnace. Owner MA. 0088.

2-FAMILY—POSSESSION
1222 Woodland; first floor has gas furnace and ready to occupy; 5 rooms, screened porch; price $18,500; open; 1 block west of Big Bend, 4 blocks south of Clayton.
BOKERN REALTORS GA. 1755

IMMEDIATE POSSESSION
1260 Boland dr.; 6-room ranch; large corner lot; gas heat; attached garage; FHA approved. Si. 4560.

BELLEVUE, 1227; clean 7-room brick; tile bath, Brinkmann, HU. 3010.

HUNTER, 1615; 6-room brick; lot 90x165; many added features; 1 block west of Bellevue off Arlington. Owner selling.

MOORLANDS DR., 1125; 5 rooms and sunporch, gas heat; possession.
St. Louis Rlty. D. Corp., CH 1969

WILLIAMS, 7460; 4 rooms, glassed porch; gas furnace; bus close; want offer. BLB, FL. 6470. After 5, HU. 5347.

**ROCK HILL**

California Redwood and Brick
737 N. Rock Hill rd. (1 block south of Manchester); 6 months old; owner transferred; 5 rooms; gas heat; basement, tile kitchen and bath; owner will show.
HI. 5613 City & County HI. 5668

BLOSSOM LANE, 803; new 3-bedroom brick home; just completed.
HUFFMAN, REALTORS, RE. 6898

**SUBURBAN PROP. FOR SALE 145**

**ROCK HILL**

BREMERTON, 25xx; 7 rooms, furnace, bath; also 3-room house rear, rented; side drive.
NORMAN A. GEORGE, SW 6333

**ST. ANN'S**

BRICK; 5 nice rooms; 170-ft. frontage on corner; tile bath, gas heat; G.I. loan. 10562 St. Augustine; $13,000. FLOYD DAVIS, RE. 8151.

**ST. JOHN'S**

EDGAR, 3500 E.; 3-room; $6500. T. P. McNulty, Realtor, WI. 3500

4401 EMINENCE
5-room white brick; full basement; fireplace; new gas furnace; very neat; $11,500; try offer.
GROWE-HAMMACK
Realtors. 1019 Big Bend ST 7750

KATHLYN DR., 9445; excellent 5-room bungalow; gas heat, poured concrete foundation, 1-car garage, backyard fenced. See to appreciate.
MOCK-PHILLIPS
8831 ST. CHARLES RD. WI. 4404

WHEN BUYING OR SELLING—CUMMINGS AGENCY, WI. 4770

**SHREWSBURY**

OPEN 'TIL SOLD
7317 Nottingham; new 2-bedroom brick bungalow; full basement; gas heat; clay-tile bath and kitchen; marble window sills. Drive out Lansdowne to 7300, then 3 blocks south.
BURTON & LEE
SW. 8500

PRICE REDUCED
5111 Lenox; 5-room efficiency modern brick; 2 years old, ultra-modern; aluminum sash, gas heat; exceptional condition.
B.L.B. FL. 6470 After 5, FO. 0232

**UNIVERSITY CITY**

INSPECT TODAY!
7369 COLGATE; first floor master bedroom; three bedrooms on second and two full baths, rathskeller, sundeck, breakfast area; and just two blocks from Jackson Park School.
Office Open Sunday 11 to 2
LEE C. RICHARDS
7820 Forsyth Realtors DE. 6511

3 BEDROOMS
UNDER $16,000
8524 Orchard; 2 bedrooms down, 1 up and 2 more unfinished; don't pass this up if you need more room; only 5 years old and in A1 condition. Large kitchen and rear porch, plus many other attractive features. Daniel Boone School.
Solon Gershman, Realtors DE. 9300

ALL 3 BEDROOMS
7819 MILAN; DISPLAY HOME PRICE $19,950 — 2 LEFT
1302 FAIRVIEW; DISPLAY HOME PRICE $15,950, TRY $3450 DOWN
7833 BIRCHMONT; OCCUPIED PRICE $17,500.
HYAMS R.E. CO.
OFFICE CA 3870—NIGHT DE 0420

OWNER WANTS OFFER
Beautiful 4-bedroom, authentic colonial, 2 half baths, modern kitchen, gas heat; screened porch; recently decorated in excellent taste. 7273 Cornell, DE. 0440.
BAYER-RICKHOFF, Realtors

NEW LISTING
68xx Pershing; spacious residence in excellent condition; near everything; many outstanding features; gas heat; by appointment.
Solon Gershman, Realtors DE. 9300

WILL TRADE
5-room brick bungalow; gas heat; garage; transportation 1 block; will take any property white or colored east of Union in trade. PA. 5451.

BRICK BUNGALOW
8400 Richard; beautifully arranged 5 rooms; priced for you, call WESTWARD DE. 7450-7230

$2000 DOWN, $65 MONTH
6615 Bartmer; matt brick; large rooms; vacant. PA 3265.

AHERN, 7573; 5 full rooms, tile kitchen and bath; a real value at $13,950; open and vacant.
LEDERER, Realtor CA 0863

ANNANDALE, 1506; 6 rooms; gas; breezeway. DE. 7750, CA. 7486

BRADDOCK DR., 8032; 3-bedroom ranch; 5 months old; gas heat; near schools; by owner; leaving town. Axminster 0273.

CORBITT, 6941; 4 rooms, bath down; 4 rooms, bath up; reduced. T. P. McNulty, Realtor. WI. 3500

7707 CORNELL
We really want to sell. Our furniture is gone and we will give immediate possession. English Colonial in University City; close to transportation, living room, dining room, kitchen and ½ bath down, 3 bedrooms and bath up; all large rooms.
Solon Gershman, Realtors DE. 9300

DARTMOUTH, 69xx; 3 bedrooms and heated sunporch, gas heat, storm sash, close to schools and downtown bus.
W. H. LERCH DE 9344

FULLERTON, 83xx; 5-room brick; 3 years old; gas heat; full basement; immediate possession.
SCOTT REALTORS ST. 2122

HAFNER PL., 1273; 5-room brick, 5 years old, like new; by owner; satisfactory financing; $14,250. WY. 2257.

LINDELL, 7276; OPEN 2 TO 4:30 TODAY; beautiful home; splendid 3 bedrooms, hardwood floors, tile bath, gas heat, side drive.
DITTMEIER
706 CHESTNUT CH. 9115

MELROSE, 7434; 5-room brick; 2 unfinished second floor; fireplace; close to schools, transportation; garage; immediate possession.
HARDESTY-JOHNSON
7718 Forsyth VO. 3-4525

535 North and South Rd.
For the first time today; this semi-ranch with living room, dining room combination, 2 bedrooms, tile kitchen and bath down, and two bedroom up; price $18,750.
Solon Gershman, Realtors DE. 9300

NORTH & SOUTH, 528; colonial; center hall, 3 bedrooms, 1½ baths; screened porch 1st; electric dishwasher and disposal.
LAURA McCARTHY, INC. DE. 5100

SHAFTESBURY, 7238; 5-room brick; 1½ baths; Jackson Park School.
P. D. HUFFORD DE. 6692

7017 STANFORD; 7 ROOMS.
24 ft. living room, large dining room, tile kitchen, utility room with ½ bath, built-in cabinets and guest closet, on first floor; 3 bedrooms, dressing room, large walk-in closet; full tile bath; second floor; toilet in basement.
Easy terms. Owner, CU 0381.

STANFORD, 8336; let us show you this comfortable 2-bedroom home, with gas heat and 2-car garage, on beautifully landscaped yard. Call Smith, PA. 6275.
LOUDERMAN INVESTMENT CO.

STANFORD, 7607; owner wants offer on this attractive 2-bedroom house; gas heat; convenient location; rathskeller. DE. 0440.
BAYER-RICKHOFF Realtors

TEASDALE, 7473; fine 3-bedroom residence near Hanley and Delmar; gas heat; possession. See this!
FEDERER
WYdown 0130 Realtors.

WESTMONT, 1561; 2-bedroom brick ranch; attached garage; transportation; ideal for small family; will sacrifice. DE. 0440.
BAYER-RICKHOFF Realtors

VERY clean brick bungalow; 4 rooms and screened porch; full basement; fenced yard; side drive garage; close to everything; see 1569 Hanley rd. Call Malone, Fl. 4114.
CROWN
Open Sun. Eves. 3721 Jennings

DOCTOR'S ATTENTION—VACANT
7477 Delmar; 9 rooms, 2½ baths, oil heat, 2-car garage; ideal home and office; decorated. CH. 1566.

VACANT; 3 bedrooms, full dining room, 2 screened porches, storm sash; good financing.
W. H. LERCH DE. 9344

UNDER $18,500; 4 bedrooms; 540 North and South rd., ½ block from Delmar.
ESPENSCHIED RLTY., HI 1704

3 BEDROOMS, gas heat, $8000; E-Z terms. MITCHELL, FO 4509.

**VINITA PARK**

4 Bedrooms; Many Trees
Reasonably Priced!!!
8440 Midland; 7 large rooms, with 2 bedrooms and bath on 1st floor; 1 acre; garages; gas heat.
TED GRELLNER DE. 4600

ALBIN, 8149; 5-room ranch-type; 3 bedrooms, picture window; gas heat; large corner lot.
MANDEL HAFFNER GO 1280

**WARSON WOODS**

TIMBERLANE, 1121; 6-room ranch, secluded neighborhood; inclosed breezeway. Seller wants offer.
LEPPER RE. 5384

**WEBSTER GROVES**

119 SELMA
Off Lockwood; new tile Youngstown kitchen and bath; hardwood floors; automatic heat; ideal for large family; vacant, ready to move in; offers considered.
REARDON RE. 1260

3 BEDROOMS, $2000 DOWN
Ideal for children, 2-car garage; city bus, Creelman. SW. 1130.

OWNER BUILT RANCH
6 full rooms, wooded ½ acre. Call LOUIS C. PERRY RE. 6266

BIG BEND, 251 W.; 5 rooms, tile bath and kitchen, oil heat.
Trembley-Wilson RE. 0308

OAKWOOD, 638, new listing, comfortable 2-story home with 3 bedrooms, large enclosed porch, fire place, automatic oil heat; convenient to schools and downtown bus; priced for quick sale.
JOHN R. GREENE TE. 3-2591

OAKWOOD, 218; 4 bedrooms, 2½ baths; large lot; gas heat.
MARGARET C. WRIGHT DE. 2771

**SUBURBAN PROP. FOR SALE 145**

**WEBSTER GROVES**

METICULOUSLY
CUSTOM BUILT
DUPLEX RESIDENCE
Ideally located in the beautiful Pasadena Section of Webster Groves.
OWNER TRANSFERRED TO HOUSTON, TEXAS. Constructed with finest materials and equipment for owner in 1950 for future permanent home and nice income. Corner lot, Catalina and California, with outstanding setting; 150-ft. frontage on California; 6 rooms first floor unit, 5 rooms second floor unit; large, delightfully light and pleasant living rooms with adjoining dining rooms; fireplace; beautiful tile bathrooms with built-in electric heaters. All bedrooms accommodate twin beds graciously. Kitchens have an abundance of Youngstown built-in cabinets; G.E. garbage disposal units. First floor unit has dishmaster, Lazy Susan. Seven large closets each apartment. R.O.W. self-insulating windows. Private entrances for both apartments. Residence fully insulated, even heavy insulation between floors; oversize separate gas furnaces, with blowers and humidifiers. Dehumidifier for summer; 40-gallon hot water heaters each unit. Full high basement with large knotty pine lockers and closets. Basement also has playroom and full bath.
Spacious yard, beautifully landscaped; white ranch-type fence with climbing everblooming roses. Unusual trees and expensive non-deciduous shrubs.
Two-car garage 22x24 ft., with attached workroom; heavy concrete extra wide driveway; firebrick incinerator.
Many more most unusual and desirable features too numerous to mention.
This lovely duplex residence will delight the most particular and exacting purchaser. It must be seen both externally and internally to be fully appreciated.
OPEN BY APPOINTMENT REGULARLY UNTIL SOLD.
Call owner, Webb Rogers, GE. 1484, during day for appointment, or RE. 0903 after 6 p.m.
A RARE BARGAIN AT $45,000.

467-9 PASADENA; DUPLEX; income should pay for property; 1 year old; custom-built; two 6-room, 3-bedroom, 1-floor units; top location, convenient to everything. RE. 6728.
Laurene Davis RE. 8290

SANDERS, 942; excellent home for retired couple; 2-bedroom brick. RE. 3456.
ANN NOONAN RE. 8040

NEW 3-BEDROOM RANCH HOMES
Large living-dining combination, tile bath and kitchen; gas heat; under $14,000. INCOME INVESTMENT. VO. 3-3300.

SMALL DOWN PAYMENT buys 3-bedroom, 1½ bath older brick, $95 month.
APARTMENT MANAGEMENT CO.
4459 Olive. NE 0919, TE 3-2722

FOR WEBSTER GROVES PROPERTY CALL WEBSTER GROVES TRUST CO., Realtors. RE. 2400

FOR WEBSTER SALES, RENTALS FIRST NATIONAL R.E. CO. J.W.Ward, RE.3881 J. W. Wenom

**WELLSTON**

6404 ETZEL—VACANT
7 rooms, bath, furnace, stoker; newly decorated. CH. 1566.

MYRTLE, 6439; large residence; 7 rooms, garage, gas heat; income; small down payment.
KEENEY-TOELLE MU. 7370

SPENCER, 6422 (off Sutter); 6 rooms; ½ block to school and bus; $8500; try $2000 down; always open.
TEC—Fi. 9550

THIS week's special, 6227 Plymouth, CLAYSHIRE, VO. 3-2710.

**ACREAGE**

BUY OF THE WEEK
$2250 to $3500
See these beautiful 3-acre home sites, between Dorsett and Marine rds. in Marine Gardens; water and electric. Take Dorsett rd. at Lindbergh about 3 miles to our sign on left.
HARDESTY
CA. 8924 EVE. CA. 2611

REIS RD., 5 rooms ranch, $2500 down.
RE. 9453. CARTER SW. 3543

PANORAMIC VIEW; ¾ acre in Ellisville; water; bus; $50 cash, $23 month; 37 sold, 3 left. EARL BROWN, Walnut 2902.

7½ ACRES, 9 miles from the city; can divide. Call Sunday or evenings. Kirkwood 4813.

**HOUSES FOR SALE 146**

**NORTH**

OPEN 7 TO 8 P.M.
New 5-Room Brick Bungalows
1500 E. John; 5-room brick bungalows, tile bath and kitchen; full concrete basement; gas heat; convenient neighborhood. Consider trade.
B. F. VOSS MU. 1095

Vacant—$450 Down
2417 Blair, rear; 3 rooms; decorated; inside plumbing, OPEN. Only $3450.
PERLMUTTER CH. 7742

LEXINGTON, 4110 W.; beautiful home; vacant; 7 rooms; hardwood floors; strictly modern; $2500 cash; will finance balance, easy monthly payments.
DITTMEIER
706 CHESTNUT CH. 9115

VACANT
3624 North Market; reconditioned and decorated; 5-room brick siding; utility room; basement; nice yard; across from St. Theresa's; $950 down; balance like rent.
Duerbeck Realtors 1813 N. Grand

$2000 DOWN
1112 Madison; 15 rooms, 2 in rear, baths; balance $90 monthly.
KRATZ-FISCHER GR. 4072

$950 down—Vacant
4023 N. Florissant 5 rooms, bath, garage, decorated, CH. 1566.

NEWSTEAD, 4245; vacant; open; 4-room cottage; garage; $5450. FO. 2170. CH. 4519.

PRAIRIE, 1822 E.; 3-bedroom brick, only 3 years old; gas heat; modern.
FRED J. SCHMIDT JR., PL. 6050

TAYLOR, 4020 N.; $10,500; brick; 5 rooms. Star, GO. 1173.

INCOME $130 per month; price $11,750; very clean. Star, GO. 1173.

2-BEDROOM BUNGALOW Reduced MR. BERNARD DE. 8250 CA. 7777

**NORTHWEST**

$1500 DOWN PAYMENT
4637 WHITFIELD; 5 rooms, tile bath and kitchen, hardwood floors, attached garage; vacant, owner transferred; must sell, asking $10,000. 10600 on Natural Bridge.
DOLAN CO.
HI. 2610 Realtors 6401 Manchester
See Dolan's Photo Listings Today

VACANT
A grand buy in a 5-room brick home; many extras; located 5831 McARTHUR. Priced right.
LEAHY Fi. 4300

HOME OF DISTINCTION
8833 Goodfellow; beautiful 3-bedroom modern brick, 1½ baths, large lot, side drive, A-1 construction.
McDONOUGH
CO. 8800 REALTORS CO. 4409

Vacant; $1250 Down
6215 Ridge; six-room brick; just restyled, 1½ baths, furnace; first time advertised; $8950. OPEN.
PERLMUTTER CH. 7742

Vacant, $1250 Down
5922 Wells; 5 rooms, restyled; gas heat, 45-ft. lot, good shape. First time advertised, only $7950. OPEN.
PERLMUTTER CH. 7742

ARLINGTON, 3041; CHEAP; clean 4-room shingle, full basement, gas furnace, modern bath; $1000 down should handle.
MELVIN JOHN THOMAS, RO. 1406

CAPITOL DR., 10260; 6-room modern brick ranch, natural fireplace; all large rooms, 2 years old. Fireside 6700.
ROGER R. HEMMER

PRAIRIE, 4255 N.; 2 homes, $10,500. HOENE-CRAIG, MA.0344

ROZIER, 4331; 2-bedroom, 3 years old; gas heat; $10,500; assume FHA; $60 monthly. HI 8992, evenings.

VACANT; open today 1-6 p.m. 4551 Holly pl. 9 rooms, 1½ tile baths, automatic hot-water heat, 2-car garage. Star, GO. 1173.

**SOUTH**

Attention Veterans
$6000 down for a new 3-bedroom home on large lot; gas heat, American kitchen, tile bath, sodding, shrubbery and driveway. Geo. H. Hertel, Inc., VI. 3-4416

VACANT—MUST SELL
3854 Hartford, 8-room residence; priced right. B.L.B., FL. 6470; after 5, SW. 4740.

BELLERIVE, 3671; 7 rooms, 1½ baths, hot-water gas heat; 2-car brick garage. B.L.B., FL. 6470, after 5 SW. 0965.

CHIPPEWA, 2201; near Jefferson; 5-room brick, bath; gas heat. KOEHLER, LA. 8658.

CONNECTICUT, 3951; modern 9-room brick; tile kitchen; fireplace; 2-car garage; oil heat; will take small house in trade. GR. 9336.

DOVER, 931; 6-room modern home; gas heat. MEYER, FL. 0864.

GANNETT, 4458; vacant; 3 rooms, glassed porch, frame bungalow; bath, hot-water heat; price $8000.
ALTMAYER REALTORS PR. 3535

**HOUSES FOR SALE 146**

**SOUTH**

3239 LIBERTY; VACANT
Brick cottage; all newly decorated; $7800; terms. HU. 4334.

NICHOLSON PL., 1736; 11-room residence; money maker; 1900 west, south of Lafayette Park.
BRUNE RLTY. CO. CH. 8301
Evenings VO. 3-1001

OHIO, 3318; 5 large rooms; brick bungalow, gas hot-water furnace, tile wall bath, automatic water heater; insulated, garages; appointment.
BRUCKNER REALTORS GR. 8812

4400 OSCEOLA
The cleanest 5 rooms and bath in the city; corner lot; AC gas furnace; tile bath and kitchen; finished basement; convenient.
BLB FL. 6470 After 5, SW. 9950

SHENANDOAH at Grand; 7-room brick; arranged for two families.
SCHUEPFER REALTOR FL 3000

TENNESSEE, 3535; 3-room brick and 2 basement rooms; a buy.
LAMB R.E. CO. PR. 3433

WAVERLY, 1752; 12-room brick rooming house, 7 kitchens, PL. 3772.
FRANKLIN HU. 6818

BRICK bungalow in Holly Hills; 5 rooms, bath, large attic, gas heat, 2-car garage; immediate possession. See by appointment. Under $20,000. B.L.B. FL. 6470; after 5, SW. 0965.

CALL ZIDEN REALTY CO. Realtors, for list cottages, bungalows, flats. FL 6166, LO 6999.

8-ROOM modern residence, for information call LO. 7611.

CALL Phelim O'Toole for list of bungalows and flats. Call HU.2253

**SOUTHWEST**

$7850
4751 Milentz; 3-room brick-siding cottage; space heaters; partitioned basement; large front yard.

CALL YOUR NEAREST REALTOR FOR TRANSPORTATION TO VOTE YES TODAY
J. BEN MILLER
Authorized National Home Dealer
3814 HAMPTON LO. 0800
Office Open Evenings and Sunday

NEW FRAME BUNGALOW
6131 ARGUS PL. (near Knox and Elizabeth), 4 and bath on first, 2 on second; modern bath, basement garage; large fenced lot, Low down payment.
DOLAN CO.
HI. 2610 Realtors 6401 Manchester
See Dolan's Photo Listings Today

PRICED FOR QUICK SALE
ST. LOUIS HILLS
Owner purchased other home, 3-bedroom brick colonial; all the luxury features; plus ideal location. Call for appointment to see
6029 DEVONSHIRE
INCOME INVESTMENT
8020 FORSYTHE VO. 3-3300

GAS HEAT—3 BEDROOMS
5324 Nottingham; 6 and sunroom brick bungalow; aluminum storm sash; fireplace; garage; nice lot; handy location; possession. HU. 0809. Owner.

5-ROOM RANCH
75 ft. lot; Cyclone fence; gas furnace; screened breezeway; living room 12x20; FHA; clean.
6200 ARCHWOOD
BLB FL. 6470 After 5, SW. 9950

MUST HAVE OFFER
Beautiful 3-bedroom residence plus den, large living room, fireplace; many luxury features. ST. 6601.
LEPPER RE. 5384

3-BEDROOM BUYS
5619 Neosho; 2 baths.
6619 Bancroft; 1½ baths.
5843 Delor; 1½ baths.
Gergs Co. Realtors HU.4964

FIRST TIME OFFERED
4729 Milentz; 6 rooms 1 floor; hot water gas heat; clean as a pin; below $10,000. B.L.B., FL. 6470, after 5, ST. 9302.

$1500 DOWN
15xx Fairmount; 6 rooms.
DOUGHERTY REALTORS, FO.5234

ARTHUR, 63xx; 4 rooms; tile bath and kitchen, gas heat, large lot.
NORMAN A. GEORGE SW. 6333

DALE, 6809; 5 rooms; gas heat; 3 rooms, bath, rear for rental; under $11,000; financing.
HI. 6179 Schlueter HI. 1550

DELOR, 5500; 6-room modern home; gas heat. MEYER, FL. 0864

KRAFT, 12xx; 3-room shingle, 2 basement rooms. Large fenced yard. 60x160. Ideal for children. Priced low.
HAMPTON RLTY. ST. 8907

6517 LORAN AVE.
3-bedroom home; 2-car garage; terms. Brune Real Estate Co., 808 Chestnut st. CH. 8500.

MILENTZ, 5728; 5-room modern brick by owner, near St. Louis Hills; new schools.

NEOSHO, 53xx; 4 rooms; brick; automatic oil heat; priced right.
NORMAN A. GEORGE SW. 6333

NOTTINGHAM, 5651; 5 rooms, gas heat.
Willmore Realtors. FL. 8100

PARKWOOD PL., 6807; 5-room brick; gas heat, $14,750. LO 1111.

SUTHERLAND, 5024; 3 bedrooms.
6477 Murdock; 4 bedrooms.
MI. 0305 Ray C. Hunt RE. 9453

TYROLEAN, 4956; 4 rooms, bath, furnace, garage. Ewers, PR. 2020.

VACANT, Ranch House, St. Louis Hills Estates; 5 rooms, schools, many extras; immaculate condition; selling below cost. 5915 Clifton. SW 8005. Meyer.

TRADE 6-room, 1½ bath, 3-year-old colonial ranch; want 5-room bungalow or duplex; prefer southwest. Box H-288, Post-Dispatch.

VACANT; 4 rooms and carport, automatic General Electric washer and dryer; price $8200. 7101 St. James Square. HI 8589.

5 ROOMS; gas heat; vacant; $11,750. Agent, RE. 9453.

BUNGALOW, 5 and sunroom; Kingshighway-Gravois. Jolly, HU. 4898.

OWNER or buyer, call H. A. O'Rourke, 5471 Gravois. HU. 4310.

**WEST**

BUY FROM OWNER
6059 CLEMENS; 6-bedroom, brick, nice condition; call after 5. VO. 3-6576.

2 ABERDEEN
Across From Forest Park
One of finest homes; excellent condition, canvas walls, center hall entrance, 4 bedrooms, 2½ baths, sunroom; corner lot; shown by appointment.
Sam Rich, 7649 Delmar, PA. 6070

CLEMENS, 5973; 4 bedrooms, modern bath; gas heat; 100 ft. lot fenced, lovely trees.
DROZDA, NE. 0378

CLEMENS, 5616; 11 rooms; newly decorated; $3000 down.
PA. 2286 CYTRON CA. 6235

ETZEL, 5736; 9-room brick residence; furnished; good income property; bus 1 block.
SCOTT REALTORS ST. 2122

LACLEDE, 4363; licensed; $114 week income; gas heat.
4522 Westminster; 21 rooms, 5½ baths; income over $8000 year.
BRINE GR. 4139 MO. 0635

McPHERSON, 4615; efficiency apts.; 10 rooms in all, 3 baths, hot water, gas heat.
MI. 0305 Ray C. Hunt RE. 9453

McPHERSON, 4418; 11 rooms; gas heat; 2 baths; income $107 weekly; $13,500. Owner, JE. 0683.

4210 McPherson; 9 rooms
St. Louis Rlty D. Corp. CH. 1969

MAPLE, 52xx; excellent condition; now operating $96 weekly income. Williams, 5221 Maple.

ROMAINE PL., 5884; 9 rooms, arranged for income; hardwood floors; gas heat; clean.
HAMPTON RLTY., ST. 8907

WESTMINSTER, 5136; attractive town house, convenient location.
MARY POTTER LOVE, PA. 8150

POSSESSION 4604 WESTMINSTER
Home and income, 12 rooms, 3 baths, autotmatic gas heat; completely furnished; can be financed; terms.
WITTELS INV. CO., 709 Pine.

LOVELY 6-room brick, in park-like setting; on city bus line; gas heat, tile, garage attached. Smith Co., PL 7912.

**FLATS, APTS. FOR SALE 147**

**NORTH**

VACANT—$595 DOWN
2409 N. Twenty-second; 3 rooms and bath on 1st floor and 3 rooms, toilet 2nd; newly decorated. Balance E-Z. Evenings DE. 2042.
BAIN AND WHYMAN
722 Chestnut Realtors MA. 3138

$395 DOWN — VACANCY
1931 SULLIVAN
3-3 newly painted; balance E-Z. Evenings, CA. 5568.
BENDER-GHERTNER, MA. 7516

$395 DOWN—VACANCY
810 CHAMBERS
3-3 attached single; newly painted; easy terms.
WITTELS INV. CO. CH. 2269

$950 DOWN—All Vacant
129 E. Grand; 3-3 attached; two toilets, shower. Evenings, DE. 0957.
MAYORWITZ REALTY MA. 9575

HEBERT, 23xx; 4-4 brick single; hot air heat; 4-car brick garage; $11,500.
Louis C. Lochmoeller Fireside 6511

3930 N. 22ND
$1950 DOWN—VACANT
Clean 4-family flat; new bath; just painted and decorated; first floor south vacant and completely restyled. DE. 8165.
Herman Glick, 724 Chestnut, CH.1283

**NORTHWEST**

ULTRAMODERN DUPLEX
5756 VIVIAN; 2 large bedrooms, full dining room, living room with fireplace; 1 block north of West Florissant at Riverview.
DOLAN CO.
HI. 2610 Realtors 6401 Manchester
See Dolan's Photo Listings Today

$950 DOWN
4 and 4 brick single; furnace and bath; just painted; 5958 Theodosia. Price $10,250.
SHOSS, OL. 1488; evenings 7897

**FLATS, APTS. FOR SALE 147**

**NORTHWEST**

KENNERLY, 3828-30; 4-family brick; 3 rooms and bath; good condition; priced right.
ELLIS GREGORY Rlty Co. ST 4876

LOTUS, 5853; 1 vacant; fine flat; 3 and 5 rooms, baths, etc.; $2000 cash, balance we will finance; easy monthly payment.
DITTMEIER
706 CHESTNUT CH. 9115

SEMPLE, 1323-25; 5-6-room flat; hardwood floors; separate furnaces; automatic hot water.
HY. H. HAFFNER
6629 Delmar RLTY. CO. CA. 2996

3-3 FRAME; 5381 Wabada; baths, furnaces; nice condition; $7900; owner leaving city. Fl. 4440.

**SOUTH**

VACANT—$500 DOWN
1825 DOLMAN; 2-family brick, 3 rooms each; TOILETS. OPEN.
PERLMUTTER CH. 7742

$1250 Down—Possession
1010 MORRISON
Good for home and income; 14 rooms; 2 baths; easy terms.
WITTELS INV. CO. CH. 2269

CLOSING ESTATE
2838 VICTOR; 4-5 room; attic room; 2-family; baths; furnaces; 2-car garage offer wanted. Call Mr. Clark, GR 6314.
A.J. MEYER & CO. PR 5322

TRADE FLAT FOR BUNGALOW
Have 5-5 brick single, south, for brick bungalow south.
CREELMAN RLTY. SW. 1130

WANT TO BUY FOR CASH
4- or 5-room modern flat; south; close to Grand avenue. GR. 7499.

CALL ZIDEN REALTY CO.
Realtor for list of cottages, bungalows, flats. FL 6166. LO 6999.

BOTANICAL, 4032; 5-4 single; gas heat; 2-car garage. Call for details
DOLAN CO.
HI. 2610 Realtors 6401 Manchester
See Dolan's Photo Listings Today

CARLSBAD, 6029; four-family 3-3; modern. FL. 5400, LO. 2701.

CHEROKEE, 3016; 3-3 brick single with baths, $8500; make offer; will try $1500 cash.
DROZDA NE. 0378

CHIPPEWA, 3452; clean 2-family; 4-5 with hot-water heat; Chippewa bus at door; price reduced.
FEDERER
PR 1519 Realtors

CLEVELAND, 4133; 4-5 room apartments, 1 vacant, fine condition. MA. 4864.

CONNECTICUT, 3839; DANDY SINGLE; POSSESSION. SMITH, SW. 2800.

DOLMAN, 1838; 3-3 single; both vacant; baths. CH. 1566.

IDAHO, 6336; 3-4 flat; 2 vacancies; good buy.
GARRISON ST. 9333

MICHIGAN, 5908; both vacant; decorated; $9950. FO. 2170. CH. 4519.

2808 Ohio—Vacant
5 rooms down, two 2-room units on second; oil heat; garage. CH. 1566.

PICKER, 1527-29; 3-family flat; bargain. MEYER, FL. 0864.

UTAH, 3508; 5 and 6 flat; garage; good condition. St. 0200.

WYOMING, 3409; exceptionally clean 4-5 brick single flat; baths and furnaces; hardwood floors; 2-car brick garage; low price.
Steinbaum Rlty. Co. CH. 1747

TWO-FAMILY flat at 1776 Mississippi; perfect condition; bargain; easy terms. BRUNE, 808 Chestnut. CH. 8500.

5 EFFICIENCY; 4-family; gas heat; garages. Agent FL. 9478.

**SOUTHWEST**

2 VACANCIES
2031 Alfred; 4-family brick, 4 full rooms, 2 stokers. See it and you'll buy it.
L. K. WOOD RLTY. St. 1929

PLATEAU, 6936; 4-room efficiency; separate entrance; 4-family, 3 vacant; want offer. BLB, FL. 6470. After 5, HU. 5347.

ALMOST NEW 4-family efficiency with basement; good income; $21,500. BOEGEMAN, ST 3558.

OFF CHIPPEWA, 4-family, clean-cut; $22,000. Agent. FL. 9478.

BEAUTIFUL 2-family bungalow style; priced low. Agent MI. 0305.

**WEST**

5431 Bartmer—$1750 down
Duplex, 6-8; both vacant; CH. 1566

CATES, 5528; modern 4 family; large income; new gas furnace; possession of owner's flat.
PROTZMANN REALTORS
4028 No. Kingshighway, CO. 4494

1408 MONTCLAIR
Brick; 2-family; 4 and 5 rooms; baths; furnaces; priced to sell. Call FO. 5372.

MARYLAND, 4356; efficiency apartment, private bath, heat, light, gas furnished. CO. 0457.

NINA PL., 5823; 4-family; vacancy 1st floor; gas heat; open.
St. Louis Rlty. D. Corp. CH. 1969

**LOTS FOR SALE—VACANT 148**

CHOICE LOT
FOR RETAIL LOCATION
Southeast corner Watson and Hartford; next to Pic-a-Chic, 105x120; will finance new construction on this lot; excellent parking; 10-year chain drug store lease available.
Solon Gershman, Realtors DE. 9300

**SUBURBAN**

3 VACANT LOTS $2500
Brown rd. at Natural Bridge; 111x128.
H & K EV. 8092

KIRKWOOD; lot, 80-ft. front, all utilities, shade trees; private owner. TE. 3-5586.

RESIDENTIAL lots in Northwoods, Shrewsbury, University City, Webster, Ferguson, Powell. PA. 8579.

LOTS; $1650 to $3500; Kirkwood. J. Ben Miller, LO. 0800.

**BUSINESS AND INDUSTRIAL PROPERTY FOR SALE 149**

**CENTRAL**

PINE, 2307; vacant; splendid business building; 3-room flat above; A1 condition; $1500 cash, we will finance balance monthly.
DITTMEIER
706 CHESTNUT CH. 9115

SOUTHWEST corner Paul & Chouteau, unimproved; 106x140 ft. St. Louis Union Trust Co., CE. 9300, Sta. 538.

NATURAL BRIDGE, 5131; cottage; zoned industrial, MU. 6915.

**SOUTH**

MERAMEC, 3216-18; 2 stores, 2 flats above, brick; small down payment; good terms.
L. J. McNEARY HU. 4032

**NORTH**

NORTHEAST Corner Hadley and Montgomery; approximately 12,000 sq. ft. 1 floor, good heating system, concrete floor throughout, plenty of ceiling height; possession
HILMER-DUTTON
REALTORS. JE. 7460.

**SUBURBAN**

COMMERCIAL
PROPERTY
FOR SALE
1220
North and South Road
Vacant. Immediate possession. Lot 144x223, with one-story brick building Approximately 6000 sq. ft. Full commission to anyone selling same for $58,500.
CALL PA. 2200

SELL OR LEASE
COMMERCIAL
PROPERTY
UNINCORPORATED
On Major Highway Near City
274-ft. frontage; modern brick building, suitable for any purpose; rear-building income will finance deal; 170-car parking space. Call for details, your agent or HI. 0691.

119,491 SQ. FT.
South side of Manchester, west of Brentwood blvd.; improved with house rented for $1800 per year.
EDWARD L. BAKEWELL CA. 5555

CORNER LOT; 50 ft. frontage on Lackland at Gaebler; choice; under $6000.
GROWE-HAMMACK
Realtors. 1019 Big Bend ST 7750

**INVESTMENT PROPERTY 150**

$29,500
6xx Clara; leased store on 1st; 3 apartments, 10 garages; gas heat; good return.
ROBERT B. RODGERS PA. 1700

MARCUS and Elmbank, northeast corner; 3 stores, 6-room brick house; good return on investment; priced right.
ELLIS Gregory Rlty. Co. ST. 4876

WASHINGTON, 61xx; 6-family, 4 rooms; priced right; rent $4020.
St. 1331 Groebl-Senniger LO. 3000

**REAL ESTATE AVAILABLE FOR COLORED 151**

PINCH PENNIES
Will love this deal; a fine sturdy 4-family flat with 4-car garage; big income; it's in tip-top shape; only $2000 down, balance like rent. See 4570-72 Maffitt today.
Alpha, Inc. RO. 2361 (*)

**REAL ESTATE AVAILABLE FOR COLORED 151**

$1950 DOWN
4053 ST. LOUIS AV.
Clean brick 2-family flat of 5-6 rooms, 2 baths, 2 furnaces, full basement; building painted and decorated. PA. 8467.
Herman Glick 724 Chestnut CH 1283 (*)

$1950 DOWN
5016-18 ST. LOUIS AV.
Clean brick 4-family; 3 rooms and bath, full basement; building painted and decorated. PA. 8467.
Herman Glick 722 Chestnut CH.1283 (*)

NAME YOUR OWN
down payment on this modern 5-room, brick home; see 3007 Union; open until sold; OWNER MUST SELL.
RESULTS, INC. PR. 2322
Office Open Daily 9 to 9 (*)

$2950 DOWN
5020-22-24 ST. LOUIS AV.
Clean brick 6-family; 3 rooms, bath and furnace, full basement; building painted, decorated. PA. 8467.
Herman Glick 724 Chestnut CH.1283 (*)

TO SETTLE ESTATE
Choice flats, 3125 Cass; attached flats, 2336-38 Clark; 1621-23 also 1621 rear, S. 3rd; 1433-37-37½ N. 16th; newly painted, small down payment, easy terms.
WITTELS INV. CO. CH. 2269(*)

TRY $1000 DOWN
45xx Aldine; 5-room bungalow; oil heat; priced right; hurry.
HI 5613 CITY & COUNTY HI 5668 (*)

$950 DOWN—CLEAN
4524 Maffitt; 3-3 attached; full baths; evenings, DE. 0957.
MAYORWITZ REALTY MA. 9575 (*)

$1500 DOWN—5-6
1409 Granville; 2-family brick; ALL VACANT; baths; furnaces; good shape. Mayberry, FO. 1225. (*)

ANOTHER NEW LISTING
5101 Cates; 9-room brick, stoker heat, 3-car brick garage, A1 condition; corner lot.
L. K. WOOD RLTY., St. 1929 (*)

$950 Cash—Bargain—$9750
4371 WEST BELLE; just painted; 2 baths; hot water heat; large yard, MA. 0088. (*)

4-ROOM BRICK—VACANT
4051 North Market; bath, furnace, garage; $5950; terms. Mr. Young, JE. 2561. (*)

$495 DOWN BUYS
221 S. Jefferson av.; 8 large rooms, bath and toilet; balance easy terms.
CE. 4972 ST. 9032 Eve. (*)

$495 DOWN BUYS
223 S. Jefferson av.; 8 large rooms, bath and toilet; balance easy terms. CE. 4972, ST. 9032. (*)

$2000 DOWN—POSSESSION
5231 Ridge; 4-5 rooms, single; gas heatt; easy terms; financing.
WITTELS INV. 709 PINE

HURRY, SEE THIS FIRST
50xx Cates; furnished, 5 apartments, 4 baths, garages. FO. 0059 (*)

$750 CASH—VACANT
4547 Kennerly; 5 rooms, bath, decorated; $5950, $30 and interest monthly. CH. 8970. (*)

DELMAR, 4132-4; splendid 4-family flat; 4 baths; 4 furnaces; vacancy; $2000 cash, balance easy monthly payments.
DITTMEIER
706 CHESTNUT CH. 9115 (*)

LAWTON, 3536; vacnat; splendid building, arranged for 2 or 3 families; 2 baths; $1800; new gas plant; $1500 cash, balance easy monthly payments.
DITTMEIER
706 CHESTNUT CH. 9115 (*)

LEXINGTON, 5240; ultra-modern.
STEINLAGE & SCHMID, CH. 5808

LINCOLN, 3831; 4-room brick cottage, 2 bedrooms, garage, gas heat, full basement.
KEENEY-TOELLE MU. 7370 (*)

MAFFITT, 5214; 7 rooms; steam heat; excellent buy.
T. H. Mayberry & Co. FO. 1225 (*)

MAFFITT, 4361; store, 8 rooms, gas heat; terms. GA. 6295. (*)

MARCUS and Elmbank; N.E. corner; 3 stores, 6-room brick house. Good return on investment; priced right.
Ellis Gregory Rlty. Co. ST. 4876 (*)

NORTHLAND, 5052; 4-5 brick flat; nice large rooms, large lot, 2-car frame garage; possession.
KEENEY-TOELLE MU. 7370

PALM, 4936; 6 rooms; owner will show. Agent, SW. 0408. (*)

14-ROOM ATTACHED FLAT; 2-car matt brick garage; lot 25x170; 2 baths; new gas furnace; roof, guttering and back porches; good income, first and third floors newly decorated; full basement; first floor vacant. Fenton 10. (*)

3-FAMILY apartment; small down payment. Fine location, ½ block off Page, 56xx west. Owner, Thornwall 5-2063. (*)

FOUR rooms, bath and furnace, nice condition; large lot; in Kinloch Park; E-Z terms. $5350.
LEDERER, Realtor, CA. 0863 (*)

**REAL ESTATE—EXCHANGE 152**

9½ ACRES; with 5-room house; near beautiful Black river; Poplar Bluff, Mo. ST. 1984.

**REAL ESTATE—WTD. TO BUY 153**

A SALE TODAY—PERSONAL, PRIVATE, IMMEDIATE ATTENTION; I WILL BUY TODAY AND ALLOW REASONABLE POSSESSION; PHONE MOHAWK 5934 OR WRITE A. O. STEMMLER 2710 S. GRAND BLVD.

I Buy Property
Same Day You Call
ALL CASH; top offer; no commission; reasonable possession. Call Mr. Kanefield; quick closing; no obligation. DE. 2414 or DE. 4027

CASH NOW
BEST DEAL IN TOWN
No commission or other unnecessary charges; need colored or white property; city or county; any condition.
HERMAN PA. 6278 eves. DE 7252

$ $ SPOT CASH $ $
FOR YOUR PROPERTY
No obligation; 60 days or more for possession if needed; quick closing; no commision; answer same day you call; also buy furnishings.
DE. 5255 EVES. RE. 4982

LOU HARRIS BUYS
HOMES, FLATS, INVESTMENT
Call monring, noon or night if you want a quick cash sale. Phone MA. 4182 or RO. 1800 evenings.
GLICK R. E. CO.

YOU GET CASH QUICKLY
SELL IT TO US
EASY TO DEAL WITH—GR. 2400
DOERFLINGER

WE PAY MORE
For flats, cottages or rows.
QUICK ACTION—ALL CASH
FELBERBAUM CE. 1334

ALL CASH FOR PROPERTY
Any type; city or county; no commissions; quick action. PA. 0162 or DE. 0045.

IF YOU WISH TO PURCHASE PROPERTY CALL FOR OUR LIST
OPEN SUNDAYS 10 A.M. TO 3 P.M.
VORHOF-DUENKE R.E. CO
DE. 8277

SALE VALUE
Of your property can be had by calling CH. 8452.

Our Business for 80 Years
KENNEDY-HEALY REALTY CO

A CALL TO MA. 3164
WILL BRING CASH OR LIST FOR 30 DAYS
CHAUNCEY P. HEATH REALTOR

HAUSCHULTE
Sixty years of real estate service, sales, loans, insurance and property management.
PHONE US, CH. 6516
2407 N. BROADWAY

LISTINGS WANTED
WE HAVE THE BUYERS
R. W. STUCKENBERG CO.
6518 Chippewa Realtors SW. 8300

YOU'LL BE SURPRISED
At the price we'll pay. Get our bid. No obligation.
HUMPERT & KONRADI MO. 9050

We Buy Property for Cash
Any condition or kind. MA. 9575

CASH FOR YOUR PROPERTY
McGRAW REALTORS FL. 6128

MONEY TODAY; want quick action? Just phone DE. 9077 or write
DICKMANN, 8125 Maryland
Sun. or Eves. MO 5934 or HU 3341

DO YOU NEED MONEY? Why waste time calling others? Cash for your property; close immediately; no commission. CA. 6448.

CASH FOR YOUR PROPERTY, all types, any condition, city or county. Call or write M. A. RUST & SONS. MA. 4551. 516 Chestnut.

ST. LOUIS county 3-bedroom home; near good schools; pretty neighborhood. Box K-82, Post-Dispatch.

FOR QUICK RESULTS list with us. MULLIN-WALTERS RLTY. CO., Inc.

PROPERTY bought, sold and exchanged. LARNER DIENER R. CO., CE. 2965.

LIST YOUR PROPERTY WITH
D.R.B. REALTORS ST. 1314

SELL your real estate. We buy. MICHELSON R. CO. 719 Chestnut.

WE BUY property, any condition. H. FEIGANBAUM CO., CE. 6572.

FOR A QUICK SALE list with L. W. FRANCIS CO. PA. 7330.

NEED South Side and Richmond Heights property. Judge. PA. 8140

**REAL ESTATE—WTD. TO BUY 153**

COTTAGE, flat or bungalow wanted from owner. McCauley, HU. 2331.

CALL JOHNSON, INC., GR. 3412, before selling; cash for property.

CASH for city, county property. BURIAN CO., Realtor, NE. 0593.

CASH for property regardless of condition. SHAPIRO, CE. 1382.

COTTAGE or bungalow; south; with possession; cash. HU. 4334.

WILL BUY or sell your property for cash. ALBRIGHT, MO. 5155.

SEE KRELL when ready to sell. KRELL, 3134 S. Grand, St. 5112.

SELL ME your property, any kind, any condition; white or colored. CE. 8884.

WE buy any kind of PROPERTY. St. Louis R. Dev. Corp., CH. 1969

CONTRACTOR buys property needing repairs. Bennett, Fireside 4939

PAY cash for colored houses or flats. GR. 1283.

ARCHSHOEFER & SKAGGS has buyers ready to buy. 824 Chestnut.

WILL buy 3 or 4 room home; can pay cash. Call SW. 1228.

**FARMS FOR SALE 159**

**ILLINOIS**

15 ACRES, tillable ground; on all-weather road; electric, telephone available; beautiful building site on 143, 6 miles east of Edwardsville. Call Warren Wider, Edwardsville, 2399W2 or RO. 2275.

80 ACRES; improved farm, ½ mile south of Brownstown, Ill.; half of land fertilized and in cultivation, balance woods pasture; house newly remodeled; 3 good-sized rooms; bath; basement; oil furnace; new barn; dandy place for semi-retired. Price $11,500. Lakin-Miller, Brokers, Vandalia, Ill.

80 ACRES; 40 miles from St. Louis; state route; $8500. Box S-374, P.-D.

SEVERAL good farms for sale in Washington county, Illinois, located about 50 miles from St. Louis, all farms in high state of cultivation. Other farms in adjoining counties. Write Lee A. Friend, 208 S. Mill, Nashville, Illinois or phone 78215.

**MISSOURI**

BIG FALL CATALOG
Exciting 128-page anniversary issue, celebrating our 29th year; over 1000 up-to-the-minute bargains fully described, 500 actual photographs, NEW LOW PRICES, EASY TERMS! Farms, ranches, country retirement homes, resorts, businesses, 14 states, featuring the midwest and famous Ozarks. Many with crops, livestock, equipment, furnishings included! Call or write for your FREE copy. UNITED FARM AGENCY, 1682-A Arcade Bldg., 812 Olive st., MA. 1454.

682-ACRE FARM.
ALL fenced; good for cattle and hunting; plenty of deer and other game; 4 sheds and 4 barns, farm implements. A furnished 6-room clubhouse; also 4-room residence. Both have basements; furnace heat, electricity, bath and running water; gasoline pump and tank, a flowing creek with clear water, and apple trees. Only $17,500, with $5000 down. 40 acres good for cultivation. 57 miles from St. Louis, out Highway 61 to 25, then to Bloomsdale, Mo. Call LU. 6505 or FO. 2732. Ask for R. B. Green.

OPPORTUNITY
Fruit farm; 119 acres; 3-room house; spring; 1 mile Ellsberry, Mo.; $75 acre. Box H-386, P.-D.

1350-ACRE cattle and grain ranch, 5 miles Big Piney River frontage; 6-room house and 4-room tenant house, outbuildings; stock and all farming equipment; 15 miles west of Licking, Mo. Call LU. 3925.
MERCANTILE TRUST CO.
Real Estate Dept., CE. 3500.

BELLE, MO.; 80-acre farm; ¼ mile river frontage, Gasconade river; modern 5-room house, basement, furnace and bath; will trade for city property.
KEENEY-TOELLE MU. 7370

5 WOODED acres, access to St. Francois river; $500; $50 down. HENLEY, 2136 S. Grand MO. 0432

11 ACRES, 4-room house, electric, gravel road, cistern, mail, large poultry house; price $1500. Frank Howald, Steelville, Mo.

**ST. LOUIS COUNTY FARMS 160**

116 ACRES; Chesterfield; St. Louis county exclusive section on White rd., ¼ mile north of Conway rd.; 7-room farmhouse; 8-room ranch-house near completion; will divide. Open house Sunday and Wednesday, 12-5. NE. 5792 daily 12-5 except Sunday and Wednesday.

80 ACRES about 50 miles out on Highway 47; some timber; black top road; $6000; owner, 5406 Gravois, St. Louis 16, Mo.

M-O-N-E-Y to loan on St. Louis county property; quick service. THOS. J. JOHNSON CO. HU.2600

**REAL ESTATE OUT OF ST. L. 161**

NOTICE
For complete information on Real Estate in and around Hot Springs, Ark., write for free catalogue. Ward's Friendly Realty Co., 808 E. Grand, Hot Springs, Ark. Ph. 5355.

SEVERAL MODERN HOMES for sale in Nashville, Okawville, Hoyleton, New Minden, Centralia, Ashley, Beaucoup, 1 modern new house on Highway near St. Libory and stone church. All Washington county, Illinois. A modern 7-room home, Mascoutah, St. Clair county, Illinois, 30 miles from St. Louis. Other residences in adjoining counties. Write Lee A. Friend, 208 S. Mill, Nashville, Illinois or phone 78215.

22-ROOM home can be converted into apartments or doctors' offices or lodge quarters, etc; house in area of zoned commercial potentialities. This house built to withstand 50 years' wear without expensive repairs. For information call Fl 3168 or write Mr. Bernard Liss, 236 Broadway, Denver, Colo.

# AUTOMOBILES

**AUTOMOBILES FOR SALE 170**

You Don't Need
ANY MONEY
To Buy a Car
I can buy you any year, make or model car you want without any money down if your credit is good. Call FO. 7423 to contact Robert L. Sommers, the oldest automobile buyers' representative in St. Louis.

No Down
Payment
ANY CAR ON OUR LOT
50 late models to choose from; all clean, guaranteed and at rock-bottom prices. Long, liberal terms; must have good credit and steady employment to qualify.
AUFFENBERG
4050 GRAVOIS
"30 years of satisfied customers"

RE-POSSESSIONS
TAKE OVER
BALANCE!
PAYMENTS
AS LOW AS
$5 PER WEEK
6946 Manchester
HI. 3020

COMPARE
THESE
'51 Packard; radio, heater, Ultramatic, seat covers—$1495
'48 Packard; fully equipped—$ 695
'49 Hudson; fully equipped—$ 595
'46 Buick sedanette —— $ 475
'49 Olds; fully equipped —$ 795
'47 Mercury; fully equipped—$ 545
'49 Pontiac; fully equipped—$ 895
'51 Plymouth; equipped —$ 995
'48 Pontiac; fully equipped—$ 695
'48 Frazer; fully equipped—$ 395
COUNTY PACKARD CO.
9979 MANCHESTER TE. 3-0790

$50 DOWN
'50 BUICK; Dynaflow — — $995
'50 PLYMOUTH — — — 895
'49 MERCURY — — — — 745
'49 HUDSON — — — — 695
'48 PONTIAC; Hydra-Matic 645
'48 CHEVROLET AERO — — 575
'47 PLYMOUTH — — — 525
Simms Oldsmobile
4276 Nat. Bridge LU. 0465

BIG DISCOUNT
On 1953 Lincoln and Mercury
DEMONSTRATORS
MALLORY
LINCOLN-MERCURY
2807 OLIVE LU. 1616

MENDENHALL
Always have 150 of the cleanest cars in America; all makes, all body styles. We trade high and fast. Low bank rates.
Open Eves. Till 9, Saturday Till 5.
2300 WASHINGTON CE. 3208
The Big Lot on Washington
Just East of Jefferson

**AUTOMOBILES FOR SALE 170**

Thoms
FOR REAL VALUES
IN CLEAN USED CARS
'52 Pont. Hyd. Sed. $1795
'51 Pont. De L. Sed. $1295
'50 Pont. De L. Sed. $ 995
'49 Pont. De L. 2-Dr. $ 795
'48 Pont. Hyd. Sed. $ 595
'47 Pontiac Sedan _ $ 495
'46 Pontiac Sedan _ $ 295
'52 Chev. P-G Cnv. $1695
'51 Chev. Del. Sedan $1195
'50 Olds 88 Conv. _ $1495
'50 Olds 88 2-Door_ $1295
'47 Olds Club Cpe. $ 495
'52 Plymouth Sedan_ $1295
'48 Plym. Club Cpe. $ 695
'47 Plym. Sp. De. 2d. $ 495
'52 Mercury Cl. Cp. $1795
'51 Mercury Cl. Cp. $1295
'50 Mercury Cl. Cp. $ 995
'49 Mercury Cl. Cp. $ 895
'47 Nash 600 Sedan $ 295
BANK FINANCING
WE'RE EASY TO DEAL WITH
OPEN TILL 9 P.M.
ALL CARS INSIDE
THOMS PONTIAC
5200 Delmar RO. 4808

$75
DOWN
'53 CHEVROLET — — — $1595
'52 CHEVROLET — — — $1395
'52 FORD — — — — — $1395
'52 PLYMOUTH — — — $1295
'51 CHEVROLET — — — $1095
'51 PONTIAC — — — — $1295
'51 BUICK — — — — — $1495
'50 STUDEBAKER — — $ 795
'51 FORD — — — — — $1095
'51 NASH — — — — — $ 995
'51 PONTIAC Conv. — — $1295
'51 MERCURY — — — — $1295
'51 PLYMOUTH — — — $ 995
'50 MERCURY — — — — $1095
'50 CHEVROLET — — — $ 995
'50 FORD — — — — — $ 995
'50 PLYMOUTH — — — $ 895
'50 DE SOTO — — — — $ 995
'49 BUICK — — — — — $ 895
'49 NASH — — — — — $ 695
'49 CHEVROLET — — — $ 795
'49 FORD — — — — — $ 795
'49 PONTIAC — — — — $ 895
'48 CHRYSLER — — — $ 595
'48 OLDS — — — — — $ 595
'48 FORD — — — — — $ 495
'49 MERC. CONV. .. .. $ 895
'49 CADILLAC — — — — $1295
'42 CADILLAC — — — — $ 395
'49 OLDS — — — — — $ 895
'50 CHEV. CONV. — — $1095
'49 OLDS CONV. — — — $ 695
ALL CLEAN
ALL GUARANTEED
J. C. AUFFENBERG
820 N. KINGSHIGHWAY

$50
DOWN
$29 to $69 MONTH
PAYMENT
WILL BUY THESE CARS
'50 FORD CONVERTIBLE $1095
'50 FORD 4-DOOR — — $ 995
'50 BUICK 4-DOOR — — $1095
'50 BUICK 2-DOOR — — $1045
'49 CHRYSLER 4-DOOR — $ 995
'48 PACKARD 4-DOOR — $ 445
AND MANY OTHERS
All Clean, Guaranteed
AUFFENBERG
4318 NATURAL BRIDGE

Nothing Down
'47 DODGE — — $22.79 Month
'46 OLDS — — — 31.00 Month
'46 FORD — — — 23.79 Month
'41 CHEV. — — — 8.49 Month
'41 OLDS — — — 8.49 Month
'41 BUICK — — — 15.29 Month
Simms Oldsmobile
4276 Nat. Bridge LU. 0465

NO DOWN PAYMENT
On any car on our lot.
IF YOU HAVE A CAR NOW, WE WILL BUY IT. YOU POCKET THE CASH AND BUY OURS WITH NO MONEY DOWN; ALL YOU NEED IS A GOOD CREDIT BACKGROUND.
'41s to '52s to choose from.
REINA AUTO SALES
5876 EASTON MU 5992
Open Nites 'Til 10 P.M.

McDANIEL'S
New location and lower overhead means a BETTER DEAL FOR YOU. Now at—ST. 7788.
6805 MANCHESTER

SHORT OF CASH?
Nothing to be ashamed of, most of us are; however, good credit and a good job will enable you to drive a clean late model car with no money down. Call
GEORGE, OL. 6250

4 SETS ONLY
Goodyear Life Guard Tubes
AT COST
Barrett Weber, Inc.
3122 S. Kingshighway
St. Louis 9, Mo.

NO MONEY DOWN
'52 CHEVROLET, equipped, $1195
'50 PLYMOUTH, clean — $ 795
'48 FORDS (6) (8) — — $ 395
'46 CHEVROLET, equipped $ 295
SECURITY AUTO SALES
5912 Natural Bridge CO. 2113
Open Sunday and Evenings

REPOSSESSIONS—(5)
To be sold as is; can be seen at 4609 DELMAR
1946 Olds club coupe — — $265
1942 Pontiac club coupe — $165
1941 Buick sedanette — — $ 45
1937 Chevrolet coupe — — $100
1941 Chrysler 2-door — — $125

$30 DOWN, $5 WEEK
'40 Packard sedan
'41 Nash club coupe
'42 Olds sedanette, hydramatic
'42 Buick sedan
ELITE AUTO SALES
1230 N. Grand FR. 2221

REPOSSESSION
We have 20 late model repossessed cars; can be had by paying 3 past due notes and take over balance; these cars are in perfect condition and ready to go.
CITY MOTOR 4761 Easton

PLACKE CHEVROLET
USED CARS
32,000-Ft. Parking Lot
2244 S. Kingshighway LA. 4609

DODGE-PLYMOUTH
CARS! CARS! CARS!
SCHNEIDER
4231 N. GRAND (at Carter)
CE. 0048 CE. 6494

NO DOWN PAYMENT
'46 Plymouth 4-door, $17 month.
'47 Buick convertible, $22 month.
'46 Mercury, radio, heater, $22 mo.
'41 Olds, radio, heater, $13 month.
2157 Natural Bridge CE. 1281

1953 MODELS
Less than 100 miles; Chevrolets, $1475 up; Buicks, $2050 up.
108 South Fourth MA. 5008

'51 BUICK, $1595
Super Reviera 2-tone, perfect. Follow our ads—We advertise only the cleanest of new car trade-ins.
AUFFENBERG
4050 Gravois Si. 8800

ATTENTION --- ALL USED CAR BUYERS

*YOU GET MORE USED CAR FOR YOUR MONEY . . . FROM A*

# BUICK DEALER

HERE'S WHY:

1. BUICK RECONDITIONED • For appearance, performance and safety.

2. BUICK ROADTESTED For a double check after reconditioning.

3. ALL-SQUARE GUARANTEE Backed by an authorized Buick Dealer.

4. CUSTOMER SATISFACTION Same as new car buyers.

LOOK TO THE LEADER . . . BUICK IN USED CAR VALUES!

'51 Buick $1495 2-door Special: beautiful surf blue; heater, radio, seat covers $498 down.
'52 De Soto $1445 Coupe, custom; powder blue; fluid drive; equipped; $480 down.
'52 Buick $2250 Super Riviera coupe; custom upholstery; Dynaflow; equipped; white walls; $750 down.
'51 Buick $1595 Super Riviera sedan; Dynaflow; equipped; (4) to choose from; $530 down.
'50 Buick $1245 Super Riviera 4-door sedan; Dynaflow; equipped; whitewall tires; $415 down.
'49 Buick $1095 Super 4-door sedan; Dynaflow equipped, seat covers and white wall tires, $365 down.

Kuhs BUICK
4850 Natural Bridge
GO. 2570

'51 Chev. $1195 Fleetline 4-door sedan; radio, heater, Power Glide; low mileage. You will not find a cleaner one.
'51 Buick $1445 Special Riviera; radio, heater, seat covers, white-wall tires; 2-tone paint. A beautiful low-mileage car.
'51 Buick $1595 Super 4-door sedan; radio, heater, Dynaflow, seat covers, white-wall tires; very clean. Tops mechanically.
'51 Buick $1395 Special 4-door sedan; radio, heater; beautiful original light green. Mechanically perfect.
'52 Buick $2150 Roadmaster Riviera 4-door; radio, heater, Dynaflow, seat covers, white-wall tires; 2-tone paint; outstanding.
'50 Buick $995 Special 4-door; radio, heater, seat covers; dark blue.

Dufaux MOTOR
MI. 2087
2621 HAMPTON AVE.

'51 Dodge $1195 Wayfarer 2-door; radio, heater; low mileage; exceptionally clean.
'50 Ford $1045 De luxe "8" 2-door; radio, heater; low mileage.
'51 Plym. $1095 Concord 2-door; heater; 23,000 actual miles; excellent condition.
'49 Buick $795 Special 4-door; radio, heater, white walls, gala green finish.
'50 Dodge $1145 Coronet, hardtop; radio, heater, new white walls; real beauty.
'50 Buick $1095 Special 4-door; green duco, heater.

GRANITE CITY auto SALES COMPANY INC.
1905 MADISON Illinois 1182

'49 Buick $895 Roadmaster 4-door; radio, heater, Dynaflow.
'51 Chev. $1145 De luxe 2-door; very clean car.
'51 Nash $795 4-door sedan; nice car.
'52 Ford $1595 Custom; radio, heater.
'49 Olds $1045 "8" 2-door; radio, heater, Hydra-Matic.
'52 Chev. $1695 Convertible; Power Glide; radio and heater.
'50 Buick $1245 Super 4-door; radio, heater, Dynaflow.
'50 Plym. $995 2-door sedan; very clean car.
'52 Pontiac $1695 Chieftain "8" 4-door; radio, heater; like new.

Gilbert BUICK
3510 GRAVOIS
GR. 5200

'52 Chev. $1595 2-door de luxe; new tubeless white wall tires; light green finish; perfect.
'50 Buick $1495 Super 4-door; black; white wall tires, radio, heater and Dynaflow; one owner.
'50 Buick $1395 Roadmaster sedan; Dynaflow; fully equipped; tu-tone paint, good rubber.
'51 Buick $1595 Special 4-door sedan; radio and heater.
'49 Buick $995 Super sedan; Dynaflow; fully equipped; seat covers; good paint and tires.
'51 Olds $1695 88 sedan; Hydra-Matic; fully equipped; perfect rubber; tu-tone paint.

EAST SIDE BUICK
1910 STATE ST.
E. ST. LOUIS, ILL.
BR. 4634

4225 NATURAL BRIDGE
JE. 9822

'50 Packard $995 Sedan; clean; radio, heater.
'51 Buick $1795 Riviera coupe; radio, heater, two-tone; white walls.
'49 Chev. $795 Sedan; radio, heater; clean.
'52 Buick $1595 Club Coupe; radio, heater.
'51 Pontiac $1395 2-door; very clean; radio, heater.
'49 Mercury $895 Club coupe; 2-tone tan and brown.
'51 De Soto $1395 Custom sedan; radio, heater, fluid drive.
'48 Stude. $595 Champ. club coupe; radio, heater; overdrive; very clean.
'51 Chev. $1395 4-door; Power Glide, radio, heater.
'49 Buick $995 Convertible; white-wall tires, radio, heater.
'50 Olds 88 $1195 4-door; perfect condition; equipped.
'47 Pontiac $595 Unusually clean; 2-tone; radio, heater.
'51 Ford $1195 V-8 Tudor sedan; radio, heater.
'48 Nash $495 Club coupe; radio, heater; very clean.
'50 Buick All series and body styles from $995.

3511 S. Kingshighway
SW. 5798

'49 Buick $895 Super 2-tone sedanette; real nice car.
'50 Buick $1195 Special 4-door; radio, heater; Dynaflow; exceptionally clean car.
'52 Plym. $1295 Radio, heater; like new; low mileage.
'50 Buick $1095 Special 4-door; radio, heater, Dynoflow.
'51 Stude. $1195 Commander Starlight coupe; radio, heater, overdrive, V-8 motor.
'50 Chrysler $995 4-door; radio, heater.
'50 Ford $995 Custom 8; 2-tone; radio and heater.
'51 Plym. $1095 Cambridge; 4-door; radio, heater, seat covers.
'51 Buick $1795 Super Estate Wagon; like new. Fleetline 2-door; fully equipped.
'51 Buick $1795 Roadmaster Riviera coupe; radio, heater, Dynaflow, electric windows and seats.
'49 Dodge $895 Coronet club coupe; radio, heater, Fluid Drive; white-wall tires.

24 N. VANDEVENTER
JE. 4462

'51 Buick $1795 Super 2-door Riviera; Dynaflow; radio and heater.
'52 Buick $2395 Super 4-door; 2-tone; radio and heater; Dynaflow.
'49 Nash $695 Ambassador; 2-door; equipped.
'50 Buick $1395 Super; Dynaflow, radio, heater.
'48 Cadillac $1095 4-door sedan.
'51 Buick $1595 Super sedanette; Dynaflow, radio and heater.
'49 Buick $895 Roadmaster sedanette; Dynaflow, radio and heater.
'50 Buick $1095 Special 4-door; white-wall tires, radio and heater.
'50 Stude. $895 4-door Landcruiser.
'47 Chev. $495 4-door Fleetmaster.
'52 Buick $1895 Special Riviera; white walls.
'48 Buick $595 Super 4-door; real clean car.

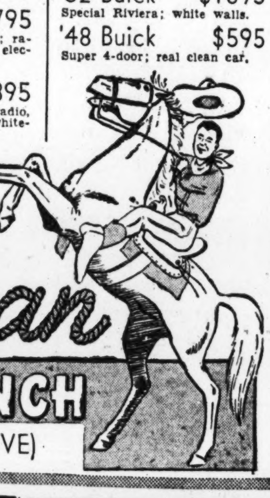

Trevellyan USED CAR RANCH
3 BIG LOCATIONS (SEE ABOVE)

'52 Buick $2395 Roadmaster Riviera 2-door; fully equipped; 2-tone; sharp.
'51 Plym. $1195 Conv., fully equipped; red body, black top; very nice.
'51 Buick $1795 Roadmaster Riviera 4-door; fully equipped; 2-tone finish.
'51 Olds $1695 Super 88 4-door; Hydra-Matic; fully equipped; 2-tone finish.
'49 Nash $495 Statesman Super 2-door; full factory equipment; 2-tone gray.
'52 Willys $1195 Aero Ace 2-door; heater, overdrive; a clean low-mileage car.
'51 Chev. $1445 Station wagon; radio, heater, white-wall tires; metallic green; sharp.
'50 Olds $1195 88 2-door Hydra-Matic; full factory equipment; very nice.
'50 Buick $895 Special 4-door; Dynaflow; fully equipped; a clean solid car.
'49 Buick $695 Roadmaster 4-door; full factory equipment; dark gray.
'49 Plymouth $795 Special de luxe 4-door; fully equipped; 2-tone green finish.
'50 Buick $995 Roadmaster convertible; Dynaflow; fully equipped; white walls; clean.
'49 De Soto $895 Custom club coupe; factory equipped; dark blue finish; clean.
'51 Ford $995 Custom 8 2-door; factory equipped; black finish; nice.
'51 Nash $995 Statesman Super 2-door; radio, heater, overdrive; like new.
'47 Buick $495 Roadmaster 4-door; full factory equipment; dark blue finish.
'49 Pontiac $795 Streamliner 6 4-door; radio, heater, seat covers.
'51 Chev. $1495 Bel Air coupe; Power Glide; fully equipped; 2-tone; sharp.

COTTER Buick
3288 S. Kingshighway LO. 9269

4530 Delmar

'50 Buick $895 4-door sedan; radio and heater, Dynaflow; light grey; sharp.
'51 Buick $1695 Super Riviera 4-door; radio, heater, Dynaflow; a real beauty.
'51 Plym. $1165 Cambridge Club Coupe; light blue finish; radio and heater; extra nice.
'51 Buick $1595 Super convertible; radio and heater, Dynaflow; black, red leather interior.
'48 Chev. $645 Convertible; radio, heater; black, tan top; slick.
'50 Ford $845 De luxe 8; 2-door; radio, heater; light gray finish; very clean.

4530 Delmar

'49 Buick $895 Super 4-door; Dynaflow, radio and heater; light grey; immaculate.
'50 Olds $1295 Convertible "98"; radio, heater, Hydra-Matic; sea mist gray.
'50 Ford $845 2-door; radio, heater.
'50 Buick $1395 Super Riviera coupe; radio and heater; Allendale green; can't beat this one.
'46 Pontiac $445 Sedan coupe; heater; attractive maroon finish.
'47 Kaiser $325 4-door; very clean interior; fine transportation at low cost.

7812 Manchester

'47 Buick $565 Special 4-door; radio and heater. Best buy on the lot today.
'46 Plymouth $395 Special De Luxe 4-door; radio and heater; black; first class throughout.
'51 Nash $995 Statesman 4-door; heater; light blue; looks and drives brand new.
'50 Buick $1195 Super 4-door; radio and heater; 2-tone green; excellent throughout.
'48 Buick $695 Dynaflow; 4-door; heater; light blue finish; this one's slick.
'48 Mercury $545 4-door; radio and heater; this little dandy is rarin' to go.

EXTRA LOW FINANCE RATES — BETTER USED CARS
Castles-Wilson
AUTHORIZED BUICK DEALER
4530 DELMAR • RO. 6904 • | 7812 MANCHESTER • HI. 9096 •



SEE
Large Selection
Clean—Guaranteed
Used Cars
TRY
Before You
BUY
YOU Be the Judge
Buy a good used car
Buy a SCHNEIDER
Used car
Authorized
DODGE Dealer
SCHNEIDER
Used Car Department
4231
No. Grand at Carter
CE. 0048 CE. 6494
Used Car Annex
4125 W
NATURAL BRIDGE
LU. 1280 LU. 1281

'49 BUICK, $895
Roadmaster sedanette; spotlights, radio, heater, Dynaflow, white-wall tires; outstanding; guaranteed; easy terms.
TUCKER
90 OTHER CLEAN CARS TO CHOOSE FROM
2339 S. GRAND PR. 5901

'52 BUICK, $2195
Super Reviera; beautiful 2-tone; radio, heater, Dynaflow.
Follow our ads—We advertise only the cleanest of new car trade-ins.
AUFFENBERG
4050 Gravois Si. 8800

'51 BUICK, $1595
Convertible; radio, heater; beautiful.
ABC
Lincoln-Mercury Dealer
3671 S. Grand GR. 8120

STOP HERE . . .

ALL OUR USED CARS WARRANTED 6 MONTHS OR 6,000 MILES in writing
MAY BE REPAIRED BY ANY AUTHORIZED NATIONAL S.E.I. WARRANTY DEALER IN THE UNITED STATES
S.E.I. WARRANTIES COPYRIGHT-REGISTERED

FOR FORD TRADE-INS ALL MUST BE SOLD

'52 Ford V-8 $1395 Tudor; radio and heater.
'51 Chev. 2-d. $1145 Radio, heater; like new.
'51 Nash 2-dr. $995 Super heater; low mileage.
'52 Ford V-8 $1795 Ranch wagon; radio, heater, Ford-o-Matic; like new.
'51 Ford Wg. $1195 Htr., overdrive; Country Squire.
'50 Buick Su. $1295 Riviera, 4-door; loaded.
'50 Nash — $495 3-passenger coupe; a steal.
'51 Merc. 4-d. $1245 Radio, heater, white-wall tires, overdrive.
'51 Ply. 4-dr. $1045 Radio, heater; spotless throughout.
'48 Pont. 4-dr. $695 Heater; cleanest in town.
'49 Ford 4-dr. $695 V-8; radio, heater, overdrive; real buy.
'49 Ford V-8 $695 Club coupe; overdrive; it's nice.

Riesmeyer Motor Co.
29 YEARS FORD DEALER
8154 MANCHESTER HI. 8620

1951 CONVERTIBLE
Buick Dynaflow; sacrificing for immediate sale, also will finance car ... if desired; $300 down. Royal Master white wall tires, radio, heater, many accessories, absolutely immaculate, perfect condition; 1 owner. St. 4900.

'50 RIVIERA BUICK
Excellent condition throughout; color black; white wall tires; Dynaflow drive; nylon seat covers, radio, heater, personally finance over 2 years; monthly basis. $175 down payment. LA. 4161.

BUICK, '48 Special sedanette, radio, heater, clean, standard drive, $675.
TED'S MOTORS
2707 Big Bend ST. 9555

BUICK, 1948 station wagon; runs real good; $295, $95 down, $6 week. See today.
THE HOUSE OF BARGAINS
5460 NATURAL BRIDGE

BUICK, '47 Super sedanette; radio, heater; very nice; $745.
CHAMBERS MOTOR CO.
3863 S. Grand PR. 7400

BUICK '49 Super 2-door, radio, heater, Dynaflow; practically new; $775, small down payment, trade and your own terms.
CITY MOTOR. 4761 Easton.

BUICK, '49, 4-door, black, white walls, sun visor, radio, heater, seat covers; must sell; highest offer buys car. ST. 7843. 6727 Dale.

BUICK, '51 convertible Dynaflow, radio, heater, electric window lifts, directional lights, back-up lights. Owner bought car new. Must sell. Bargain. ST. 7843. 6727 Dale.

BUICK; '41 Special sedan; radio, heater, ready to go; only $95 today.
CITY MOTOR, 4761 EASTON

BUICK, '50 4-door, $250 down or older car as down payment. GO. 8179.

BUICK 1953, front damaged; cost over $4000; our price $1600. 6913 Page.

BUICK; '47 sedan, clean, bargain, $595. 1230 N. Grand, FR. 2221.

BUICK '48. Owner must sell. Full price $295. 2213 S. Grand.

BUICK '53, super convertible; 2600 miles; $2975. CH. 5372.

BUICK 1950 sedan, equipped; must sell; real buy. DE. 0814.

'46 BUICK SUPER 4-DOOR $295 3531 S. Grand GR. 3405

CADILLAC, 1949 "61" 2-door; dark green paint; radio, heater; Hydra-Matic; white walls; upholstery like new; you can't beat this deal anywhere; $1495.
MUELLER OLDS
4300 NATURAL BRIDGE JE. 4146

CADILLAC, '51 Fleetwood; excellent condition. Owner, TE. 4-8194.

CADILLAC, 1951 coupe Deville; 16,000 miles; French gray, electric windows, etc.; $3250. Box Y-178, Post-Dispatch.

CADILLAC '52 4-door 62; $3350. HU 1284. 5818 Heege rd.

Accurately Advertised
Chevrolet, '47 2-door Fleetmaster; gorgeous bright leaf-green finish is absolutely flawless, and is perfectly set off by snowy white walls and sparkling brand-new chrome discs; interior is as clean and neat as new; performance is a smooth dream; brakes, clutch, all mechanical operation is perfect; the overall appearance of this car is simply new; it is truly beautiful; no down payment; 18 months to pay.
Gross Maplewood Motors
7228 Manchester HI. 8396
St. Louis' cleanest '46-'47 models.

Accurately Advertised
CHEVROLET, '41 Master de luxe club coupe; radio, heater, beautiful granitized black finish with snowy white walls and gleaming full chrome hub caps; neat, clean interior with brand new attractive custom fitted seat covers; motor just completely checked and tuned and is in wonderful condition; drives, rides and handles perfectly. This is a really beautiful little car. Small down payment, 18 months to pay.
GROSS MOTOR CAR CO.
6615 MANCHESTER.
"St. Louis Cleanest Prewars"

Bank Repossessed
TAKE OVER PAYMENTS
'49 Chevrolet, $37 Month
Coach; clean, radio, heater, 30-day exchange guarantee.
PORT AUTO CO.
6951 Manchester HI. 5782

'52 CHEV., $1175
De luxe 2-door; radio, heater.
VINCEL
St. Louis' Oldest PONTIAC Dealer
3291 S. Kingshighway SW. 3291

'46 Chev. 2-Dr., $395
Here is a real buy; ready for the road; terms or trade; open till 10 p.m.
McMAHON PONTIAC
4120 Gravois at Chippewa MO. 4105

1952 Demonstrators
THESE CARS CARRY THE SAME GUARANTEE AS A NEW CAR
ALL WITH MILEAGE UNDER 8000
ALL WITH RADIOS AND HEATERS
4 Doors—$275 Down
$15 Weekly, Including Insurance
2 Doors—$250 Down
$14 Weekly, Including Insurance
These cars have all been maintained by our service department and used to show to customers—thus in excellent condition. Our finest bargains.
OVER 30,000 CARS SOLD IN 30 YEARS
JAMES
3721 S. GRAND (Near Gravois) CHEVROLET Laclede 5110
Open Evenings 'til 9 P.M.—Saturdays 'til 5 P.M.

CHEVROLET, '50, Styleline 2-door; factory finished in rich 2-tone gray; the motor on this sleek beauty is almost inaudible; the tires have deep safetread; the interior is a perfect factory striped gray broadcloth and shows very little wear; altogether one of the nicest '50 models we have ever shown. Only $895.
JAMES CHEVROLET
3721 S. GRAND LA 5110

1951 BEL-AIRE $200
Acceptable from private party as down payment; will personally finance our Chevrolet; had perfect maintenance; 2-tone finish, 2-tone upholstery, radio, heater, etc. Carefully driven by one owner; spotless throughout. GR 9651.

CHEVROLET, '48 Aero sedan; fully equipped; bank rates; $795.
CHAMBERS MOTOR CO.
3863 S. Grand PR. 7400

'48 CHEV., $595
2-door; radio, heater; see today.
ABC
Lincoln-Mercury Dealer
3671 S. Grand GR. 8120

CHEVROLET, 1953 Bel-Air 2-door; beautiful 2-tone green; Powerglide, radio, heater, white walls, etc. Driven less than 100 miles; $1995, $395 down, 2 years on balance; guaranteed. See today.
THE HOUSE OF BARGAINS
5460 NATURAL BRIDGE

'46 Chev. 2-Dr., $395
Here is a real buy; ready for the road; terms or trade. Open till 10 p.m.
McMAHON PONTIAC
4120 Gravois at Chippewa MO. 4105

1952 CHEVROLET
Styleline, 2 door sedan, straight shift; radio, heater, seat covers; beautiful condition throughout; 15,000 actual miles; original owner must sell, $1375, or best offer. Call Mr. Linder, EV. 7690.

CHEVROLET, 1950 de luxe coach; beautiful maroon; radio, heater; one owner; new car trade-in; $845, $148 down; long, easy terms on balance. See today.
THE HOUSE OF BARGAINS
5460 NATURAL BRIDGE

CHEVROLET; 1949 de luxe; $695; 4-door light green; nice interior; good rubber; this car will give you your money's worth; bank rates; easy terms.
MUELLER OLDS
4300 NATURAL BRIDGE JE. 4146

CHEVROLET, '51, convertible; rich French gray finish with new heavy canvas black top; radio, heater; unusually well-cared-for car, with 2-tone genuine leather interior; car practically brand-new; $1295; 1-year or 10,000-mile guarantee and up to 30 months bank finance.
JAMES CHEVROLET
3721 S. GRAND LA 5110

CHEVROLET, 1949 de luxe sedan; beautiful maroon, radio, heater, etc.; $695, $125 down; long, easy terms on balance. See today.
THE HOUSE OF BARGAINS
5460 NATURAL BRIDGE

CHEVROLETS (10), '48 to '51, club coupes, convertibles, sedans and 2-doors, all fully equipped and practically new; very, very cheap; small down payment, trade and your own terms.
CITY MOTOR. 4761 EASTON.

CHEVROLET, 1941 club coupe; clean, solid original car; radio, heater; $195, $65 down, $5 per week. See today.
THE HOUSE OF BARGAINS
5460 NATURAL BRIDGE

BIG 4 CHEVROLET
New and Used Chevrolets
2400 S. JEFFERSON. GR. 0444

CHEVROLET, '47 club coupe; no money down, $34.25 per month. Reina Auto Sales, 5876 Easton, MU. 5992.

CHEVROLET; '49, 2-door sedan, a rare bargain at $535.
GEBHART CHEVROLET
5616 GRAVOIS HU. 8030

CHEVROLET, '50; 4-door Styleline de luxe; black; fully equipped; clean; real buy at $845. Phone Troy, Ill., 3732.

CHEVROLETS, 1953; one 210 Handyman; one, 210 4-door; low mileage; save over $400 on each; trade. WI. 2922.

CHEVROLET; '47 Fleetmaster sedan, radio, heater, $395, $125 down, trade and your own terms.
CITY MOTOR. 4761 EASTON

CHEVROLET; '41, 2-door, radio, heater, real transportation; $125 today.
CITY MOTOR, 4761 EASTON

CHEVROLET, '42 CLUB COUPE; $20 DOWN, $5 WEEK. 2330 S. JEFFERSON. MO. 1338.

CHEVROLET '52 Bel-Air hardtop convertible; 6000 miles; perfect; private. RE.4798 after 5 p.m.

CHEVROLET; '50 de luxe Fleetline, big radio, and heater, $775. SW. 0438.

CHEVROLET, '52 tudor deluxe; excellent condition. Make offer. VI. 8-4003.

CHEVROLET, '50; 2-door; $850; phone days, PR. 6520; nites, TW. 2-7028.

CHEVROLET, '48; station wagon; clean; take over payments. 627 Marion.

'53 LINCOLNS AND MERCURYS
DEMONSTRATORS
BIG DISCOUNT
Capri Hardtops, Capri Sedans, Monterey Hardtops, Custom Sedans. These cars are fully equipped and have very low mileage. Full warranty with each car. See these cars today.
"YOU'LL DO BETTER TO DICKER WITH DICKERSON"
DICKERSON
Authorized Lincoln-Mercury Dealer
6116 NATURAL BRIDGE FIRESIDE 2390

NO or LOW DOWN PAYMENT
'49-'50 FORDS
—FROM—
$495.00
7 TO CHOOSE FROM
4181 GRAVOIS

CHEVROLET, '51; black, tudor, de luxe power glide; complete; accessories; clean. GA. 1436.

CHEVROLET, '53 2-door; won as prize; $1550. 5909 Easton.

CHEVROLET, '52 de luxe; Power Glide; light blue; $1525. HI. 8055

CHEVROLET, '41 2-door; $150. 5504 Jennings rd.

CHEVROLET, '46 2-door; good condition. GA 3723.

CHEVROLET, '40 2-door sedan; heater; $135. LA. 5818.

CHEVROLET, sedan, '50; radio, heater; clean; $845. 5601 Gravois.

CHEVROLET, '47 4-door sedan, clean. Thornwall 5-7004.

CHEVROLET, '51 tudor; heater; $695; can finance. 6913 Page.

STATION WAGON; Chevrolet; '51; 17,000 miles. Wab. 6635J.

CHEVROLET, '40; clean; $150; nothing down. 2254 S. Vandeventer

CHEVROLET, '41 2-door; radio, heater, good condition. Fl. 4350.

CHEVROLET '50 sedan; equipped; must sell; real buy. DE 0814.

CROSLEY; '48 station wagon. 2820A Park.

DE SOTO 1953's
4 executive cars; 1 Powermaster 6, 4-door; 1 Firedome club coupe; 2 Firedome 4-doors; very low mileage; substantial saving; new-car guarantee; will trade; bank rate financing; 30 months to pay.
GATEWAY MOTOR CO.
2001 S. 7th. GR. 0990-01

DE SOTO V-8
Firedome 4-door sedan; beautiful 2-tone blue; radio, heater, power steering, automatic transmission, solex glass; new car guarantee. This is the one the boss drove. Listed at $3421.67, sale price $2195.
West End Motors
Your DeSoto-Plymouth Dealer
DeBaliviere AT PERSHING
VO. 3-1205

'48 DE SOTO, $495
Four-door Custom sedan; original throughout; equipped.
TUCKER
90 OTHER CLEAN CARS TO CHOOSE FROM
2339 S. GRAND PR. 5901

DE SOTO, '31 4-door; good motor; make offer. Fl. 4875.

DE SOTO '41. $50 Down. Drive it home. 2213 S. Grand.

'50 DE SOTO
CLUB COUPE
Beautiful light blue finish, fully equipped.
$1145
COME IN TODAY AND TRADE YOUR WAY AT
WEBER CHEVROLET
OPEN 'TIL 10 P.M.
Home of Quality Used Cars
4035 LINDELL NE. 2500

MUST SELL; $2600
1953 DeSoto Firedome 4-door sedan with power steering, torque converter; large radio and heater, turn indicator; many other accessories; low mileage; private party. HI. 0292 or RE. 8869.

'49 DODGE, $795
2-door sedan; equipped; clean.
VINCEL
St. Louis' Oldest PONTIAC Dealer
3291 S. Kingshighway SW. 3291

DODGE, '50 4-door; radio, heater; like new; $1195.
CHAMBERS MOTOR CO.
3863 S. Grand PR. 7400

DODGE, '53, 4-door Coronet; one owner; 3000 miles; fully equipped. Save $650. Call EV. 6150.

DODGE, '46; very clean; will trade for older car and take over payments. UNderhill 7-3077.

DODGE, '48 sedan; fully equipped; A1 condition; new tires; Kirk. 4141.

DODGE, '47; convertible; good condition; cheap. LU. 2630.

'51 DODGE, $1145
4-door; radio, heater. See this one today.
ABC
Lincoln-Mercury Dealer
3671 S. Grand GR. 8120

DODGE, '53 4-door Coronet; executive car; fully equipped; full guarantee.
CHAMBERS MOTOR CO.
3863 S. Grand PR. 7400

DODGE, '37 sedan, solid chassis, news tires, no battery, motor bad, make fine stock car. 5221 Maple.

WALTER PFAFF SAYS:

We are selling our entire stock of used cars, regardless of cost, all must go this week. Beat these prices if you can anywhere.

| | | | |
|---|---|---|---|
| '48 Dodge sedan | $395 | '50 Stude. Chmp. 2-dr. | $695 |
| '48 Buick 2-door | 495 | '51 Stude. Chmp. 2-dr. | 795 |
| '48 Stude. convertible | 495 | '51 Stude. Chmp. 4-dr. | 895 |
| '49 Ford 8 club coupe | 495 | '51 Commander 4-dr. | 895 |
| '49 Stude. pickup | 495 | '50 Buick Spc. Dynflw. | 995 |
| '50 Stude. Champ. sed. | 495 | '52 Chmp. de l. sed. | 1295 |

SOUTHSIDE STUDEBAKER
DIRECT FACTORY DEALER
3300 S. Kingshighway PL. 3300

DODGE, '53; V8 club coupe; low mileage; 2-tone green and ivory; heater; GyroMatic and many other accessories; must sell; priced to sell. Robert J. Marschner, 1917 E. Linton ave.

'51 FORD CONVT.
Ebony black; absolutely like new; with radio, heater and Ford-o-matic; custom-tailored snow-white top and the most beautiful completely custom-made white and black interior you have ever looked at. Small down payment and 24 months on balance.
ANDY BURGER
Your South Side Ford Dealer
Open Till 9 P.M.
3644 S. Grand LA 7604

'51 FORD, $1395
Station wagon. Here is a real clean wagon; Country Squire; radio, heater; terms or trade. Open 'til 10 p.m.
McMAHON PONTIAC
WE TEACH YOU TO DRIVE
4120 Gravois at Chippewa MO. 4105

'52 FORD MAINLINE
'52 Ford Mainline (6), 2-dr.; heater; excellent condition.
$1395
SUBURBAN MOTORS
Kirkwood and Manchester Rd.
TE. 3-2580

FORD, '52 Victoria; radio, heater; very clean; $1895.
You'll DO BETTER to "DICKER" with
DICKERSON
Authorized Lincoln-Mercury Dealer
6116 Natural Bridge Fl. 2390

1950 FORD, $585
Heater; you must see this.
MacCarthy
Open Every Evening Till 9 P.M.
AUTHORIZED FORD DEALER
6153 DELMAR PA. 2526

FORD, '50 2-door; radio, heater, overdrive; $845.
You'll DO BETTER to "DICKER" with
DICKERSON
Authorized Lincoln-Mercury Dealer
6116 Natural Bridge Fl. 2390

'49 FORD, $795
Custom 2-door with custom push-button radio and heater; excellent car. See it now at
Chris Christen Pontiac
6310 Nat. Bridge EV. 8007

FORDS; '46 to '51; selection of unusually clean, one-owner, low-mileage Custom tudors, fordors; overdrive, etc.; as low as $195 down, balance 24 months; trade or terms.
"Your Friendly Ford Dealer"
COMMUNITY MOTORS
5312 Natural Bridge GO. 6008
We Got the Bargains

'47 Ford Sed., $220
Down on this beautiful car; $10.45 weekly. Will trade. Open 10 p.m.
McMAHON PONTIAC
4120 Gravois at Chippewa MO. 4105

'46 FORD, $495
2-door, 6-cylinder sedan; heater, seat covers; 5 excellent tires; gun-metal finish.
L. M. STEWART, Inc.
Grand and West Pine JE. 3614

'49 FORD, $795
Custom 2-door; radio, heater; excellent shape.
Chris Christen Pontiac
Where Customers Send Their Friends
6171 NATURAL BRIDGE EV. 5000

FORD; '41, tudor, coach, original shiny dark gray finish, original grain dash board, perfectly neat, clean interior, excellent motor, tires purchased recently; private elderly gentleman preserved this car through the years; small down payment, 18 months to pay. NE. 8470, 4245 McPherson.

FORD, 1953 custom V-8 coach; driven less than 100 miles; only 2 days old $1795, $295 down, 2 years on balance. See today.
THE HOUSE OF BARGAINS
5460 NATURAL BRIDGE

FORD, '46 club coupe, $395.
MURRAY MTRS.
Authorized Mercury Dealer
5835 Natural Bridge CO. 2757

FORDS, '49 to '51, club coupes, sedans and 2-doors, all fully equipped and practically new; very, very cheap; small down payment; trade and your own terms.
CITY MOTOR. 4761 EASTON.

FORD, '51 convertible; seafoam gray, green interior, black top, new white sidewalls, lifeguard tubes, overdrive, radio, heater; 16,000 miles; best reasonable offer. RE. 8987.

FORD, 1941 V-8 club coupe; real nice car, runs good; $195, $65 down, $5 per week. See today.
THE HOUSE OF BARGAINS
5460 NATURAL BRIDGE

FORD, '50 4-door; Hawthorne green; one owner; $995.
CHAMBERS MOTOR CO.
3863 S. Grand PR. 7400

FORD '52 2-door; Fordomatic, radio, heater, 4 new Seiberling Premium tires and puncture-proof tubes, 2 extra winter tires, tubes, wheels for bad-weather driving. Call MA. 4597.

FORD, 1951, Fordomatic, 4-door sedan; 5 new tires, A1 shape; 1 owner car; must sell, service man going overseas, $1300. 7451 Maple.

FORD, '46; RADIO HEATER, A1 CONDITION; CLEAN; $10 DOWN, 18 MONTHS TO PAY. 3157 GRAVOIS, St. 1166.

FORD; '46 super de luxe tudor; radio, heater, $395; $125 down, trade and your own terms.
CITY MOTOR. 4761 EASTON

FORDOMATIC, '51, tudor, 20,000 miles, excellent condition, private. 3445 Ohio. LA. 6414.

FORD, '41; full house; semi-race engine; Columbia rear end; clean. MO 8421. 4029 Parker.

FORD '41 CLUB COUPE; CLEAN; $10 DOWN, $5 WEEK. 3157 GRAVOIS, St. 1166.

**AUTOMOBILES FOR SALE 170**

FORD, '46 V8 coupe; nice little car; heater; $325. 10160 Clairmont dr., Atwater 5740R.

FORD '47 Tudor; heater, radio; must sell, $345 cash. 7058 Dartmouth.

FORD, 1949 2-DOOR, 6; $375. PA. 2892.

FORD, 1950, radio, heater, seat covers; under $700. TE. 7-3938.

FORD '48 Coach. Will sacrifice for $350 cash. 2213 S. Grand.

FORD, '51 convertible; loaded; 18,000 miles; $1295. LO. 8164.

FORD, '40 coach; radio, heater; good condition. MA 9609.

FORD, '39; 2-door, clean; good shape; runs good. Tulane 4-1292W

FORD, '47 V-8, perfect, fully equipped. WI. 2154.

FORD, '53 tudor; excellent condition. Call PR. 7203.

FORD, 1950 2-door; radio, heater; good condition; $828. UN. 4-2396.

FORD, '36; solid body, good tires; good motor. Atwater 1328W.

'49 FORD CUSTOM 4-DOOR, $495
3531 S. Grand GR. 3405

FORD; '41 coupe; good condition, cheap. 3943 Blair, GE. 4183.

HENRY J., '51; good condition; low mileage. Web. 0914M.

'48 HUDSON, $395
Commodore (8) sedan; radio, heater; not the sharpest car in town but well worth the money. See it now at
Chris Christen Pontiac
6310 Nat. Bridge EV. 8007

HUDSON, '52 super Wasp 4-door sedan; radio, heater, directional signals, Hydra-Matic; 14,000 miles; spare tire has never been on the ground; this car does not have one scratch and can't be told from new. Ban will finance and take older car in trade. Will sacrifice; must sell this week. Call Sunday or evenings, WInfield 8446.

HUDSON, '51 4-door sedan, Commander 6, $1095.
MURRAY MTRS.
Authorized Mercury Dealer
5835 Natural Bridge CO. 2757

KAISER, 1947 sedan; ready to go; sell for balance due $112.50. 2127 Gravois, MO. 2571.

LINCOLN '47; fully equipped. Must sell, $250. 2213 S. Grand.

Accurately Advertised
1941 Mercury club coupe; beautiful deep blue finish is perfectly Simonized; snow-white white-walls and sparkling chrome everywhere; rebuilt motor is perfect, new transmission, radio, heater, custom fitted plastic seat covers; runs, drives and handles perfectly; small down payment; 18 months to pay.
GROSS MOTOR CAR CO.
6615 MANCHESTER
"St. Louis's Cleanest Prewars"

'51 MERC., $1295
4-door; radio, heater; nice today.
A B C
Lincoln-Mercury Dealer
3671 S. Grand GR. 8120

MERCURY, '52; radio, heater, overdrive; $1995.
You'll DO BETTER to "DICKER" with
DICKERSON
Authorized Lincoln-Mercury Dealer
6116 Natural Bridge Fl. 2390

'53 MERCURY
Hardtop Monterey demonstrator; company executive car; unusual saving.
STEPHEN BURNS, Inc.
7701 MANCHESTER HI. 2032

MERCURY, '51; radio, heater, overdrive; $1495.
You'll DO BETTER to "DICKER" with
DICKERSON
Authorized Lincoln-Mercury Dealer
6116 Natural Bridge Fl. 2390

MERCURY, '51 4-door sedan, overdrive, radio, heater, $1395.
MURRAY MTRS.
Authorized Mercury Dealer
4870 Natural Bridge CO. 3307

MERCURY; '49, Custom convertible, radio, heater, white walls; also '49 club coupe; very, very cheap; small down payment; trade and your own terms.
CITY MOTOR, 4761 EASTON

MERCURY, 1948 sedan; fully equipped and ready to go; a nice car; selling for balance due; full price $350. 2819 Gravois, LA. 3354.

MERCURY, '53 4-door; 2-tone green, radio, heater, white wall, low mileage, $2150. CO. 6328.

MERCURY, 1941 blue coupe; good paint and tires. Kirkwood 1189, 5:30 to 7 p.m.

MERCURY, '51, 4-door, dark green, radio, heater, seat covers, A1 condition, $1295. GO. 7589.

MERCURY, '51 club coupe; radio, heater; $1350. Si. 4451.

MERCURY, '49, private party, 1 owner, radio, heater. MO. 4582.

'49 MERCURY 2-DOOR, $545
2506 S. Jefferson GR. 1039

MERCURY, '53 4-door; overdrive; private; $2245. Tremont 2-7652.

1949-'52
NASHS
From
$495
WRIGHT NASH
6111 Delmar DE. 6111

NEW '52s
A few new 1952 Nashs. It will pay you to see
WRIGHT NASH
6111 Delmar DE. 6111

NASH, '52 Rambler; radio, heater, overdrive; $1195.
You'll DO BETTER to "DICKER" with
DICKERSON
Authorized Lincoln-Mercury Dealer
6116 Natural Bridge Fl. 2390

WHY
Settle for a used car? Brand new Nash, $1795 delivered, including radio and heater.
NASH MISSOURI CORP.
2323 S. Kingshighway.

NASHES (2), '50 and '51, de luxe sedans, fully equipped, overdrive; practically new; very, very cheap; small down payment; trade and your terms.
CITY MOTOR. 4761 EASTON.

NASH, 1946 Ambassador sedan; radio, heater, overdrive; a nice original car; sell for balance due; full price $149. 2819 Gravois, LA. 3354.

NASH, 1946 super sedan; fully equipped; a nice car and ready to go; selling for balance due; full price $117.50. 2127 Gravois, MO. 2571.

NASH, 1948 super sedan; fully equipped; a nice car; selling for balance due $259, full price. 2127 Gravois, MO. 2571.

NASH AMBASSADOR, 1952; very clean, low mileage; priced to sell at $1645. BUY TODAY. Metropolitan Nash 2922 N. Grand

NASH '49, 600, radio, heater, $375. see at 822 Hickory.

NASH, '48 600 4-door; excellent shape; $450. ST. 5978.

NASH sedan, '50, Ambassador; radio; perfect; $695. 5601 Gravois.

'46 Olds 66 Sd. $395
Radio, heater, Hydra-Matic. A real nice car.
TUCKER
90 OTHER CLEAN CARS TO CHOOSE FROM
2339 S. GRAND PR. 5901

OLDS, '49 "98" sedan; low mileage, one-owner; equipped with radio, heater, seat covers, white-walls. Don't fail to see and drive; will go fast at $845.
MacCarthy
Open Every Evening Till 9 P.M.
AUTHORIZED FORD DEALER
6153 DELMAR PA. 2526

'49 OLDS, $995
Convertible, good top; radio, heater. Here's a nice one.
Chris Christen Pontiac
Where Customers Send Their Friends
6171 NATURAL BRIDGE EV. 5000

1951 OLDS "88" 2-door; 2-tone green; radio and heater; Hydra-Matic; a real car at $1695.
MUELLER OLDS
4300 NATURAL BRIDGE JE. 4146

OLDS, 1946; Hydra-Matic, radio, heater; clean; $10 down, $35 month.
3157 GRAVOIS St. 1166

OLDSMOBILE, 1953, 98 sedan, air conditioner, low mileage; must sacrifice; can finance. UN. 7-7004. 10001 Riverview dr.

'47 OLDS $495
Four-door; radio, heater, Hydra-Matic.
GREBE OLDSMOBILE
?00 S. Kingshighway FL. 0800

**AUTOMOBILES FOR SALE 170**

OLDS '47 sedan; radio, heater, hydromatic; must sell today; $295. VI 3-3144, Gulf Station, 8330 Watson rd. Highway 66.

OLDS, '49, 88 Rocket sedan; perfect; 29,000 miles. 3957 Westminster.

OLDSMOBILE, '41; 6-club coupe; clean; good condition; radio, heater; $225; CO. 0806 evenings.

OLDS, '47, 98, 4-door, 2-tone green, A1 shape; $450. 5317 Vernon, after 5.

OLDSMOBILE, 1952, (98), fully equipped; original owner; must sell. Tulane 4-2339.

OLDS, '53; save $300. Completely equipped. Wabash 9944M.

OLDS, '51 super 88, Holiday coupe; $1750; private. VI. 7-1816.

PACKARD '46, radio, heater. Overdrive. $250. 2213 S. Grand.

PACKARD, '48, 4-door sedan, clean, fully equipped. HI. 3226.

$250
DOWN
New 1953 Plymouth
CRANBROOK
4-Door or 2-Door
IMMEDIATE DELIVERY
Large stock of 50 to choose from. Bring $250 cash; drive home in brand-new Plymouth of your choice.
Kirkwood Motors
10800 Manchester at Lindbergh
De Soto-Plymouth Dealer
TE. 3-1204 Open Eves. 'Til 10

'47 PLYM., $295
Special de luxe 2-door; equipped.
VINCEL
St. Louis' Oldest PONTIAC Dealer
3291 S. Kingshighway. SW. 3291

1953 PLYMOUTH
CRANBROOK
4-door delivery, price $1530 includes air foam cushions, directional signal, wheel covers, safety rim wheels, oil bath air cleaner; this demonstrator carries full warranty.
PARKSIDE MOTOR CO.
CHRYSLER-PLYMOUTH
6336 S. Grand LO. 2200

'52 Plym. 2-Dr. $1295
Looking for a clean car? Stop in and drive this car; terms or trade. Bank financing.
McMAHON PONTIAC
WE TEACH YOU TO DRIVE
4120 Gravois at Chippewa MO. 4105

'51 PLYM., $995
Cranbrook sedan; nice family car.
VINCEL
St. Louis' Oldest PONTIAC Dealer
3291 S. Kingshighway. SW. 3291

PLYMOUTH, '51 4-door; grey, radio, heater; $1095.
You'll DO BETTER to "DICKER" with
DICKERSON
Authorized Lincoln-Mercury Dealer
6116 Natural Bridge Fl. 2390

PLYMOUTH, 1952 club coupe; very clean; mechanically perfect. Our price is low; see us first.
TED'S MOTORS
2707 BIG BEND ST. 9555

PLYMOUTH, 1952 sedan; 9000-mile car, same as new; $1150, $150 down, 2 years on balance. See today.
THE HOUSE OF BARGAINS
5460 NATURAL BRIDGE

PLYMOUTH, '49 4-door; new car trade-in; clean; only $895.
CHAMBERS MOTOR CO.
3863 S. Grand PR. 7400

PLYMOUTH, '51 sedan; beautiful 2-tone green; excellent condition; $845, $100 down, 2 years on balance. See today.
THE HOUSE OF BARGAINS
5460 NATURAL BRIDGE

1953 PLYMOUTH, $1495
Less than 100 miles; must sell. Dealer will finance. PA. 3281.

PLYMOUTH, '49 club coupe, special de luxe; fully equipped; perfect; private; priced right; make offer. GR. 1234.

PLYMOUTH, 1951 Cranbrook, 4-door, beautiful light green; excellent condition; radio; $995, for quick sale. 2516 N. 14th, CE.1158.

PLYMOUTH, 1952 sedan; good condition; $995; $125 down. 4609 Delmar.

PLYMOUTH; 1950 station wagon; perfect condition, seats 8; reasonable; private owner. WY. 1835.

PLYMOUTH station wagon; 1950, 4-door; 8 seats; perfect condition; private owner. WY. 1835.

PLYMOUTH 1953 Cambridge 4-door, private owner; $1500. EV. 7112.

PLYMOUTH, '48 4-door; radio, heater; like new; must see to appreciate. 3815 Oregon.

PLYMOUTH, 1948 de luxe; radio and heater, new tires; $450 cash. 2201 Cass av., GA. 7114.

PLYMOUTH, 1942 club coupe; radio, heater, new tires, new motor, new paint. Fl. 4350.

PLYMOUTH '53; must sell, $1350. 325 S. Woodlawn, TE. 3-4544.

PLYMOUTH, '51 4-door; like new. Must see to appreciate. WY. 2724.

PLYMOUTH, '48 sedan; 4-door. ? ? ? WARDLAW 5165 Natural Bridge

PLYMOUTH, '49; very clean; priced right. 4435A Farlin.

PLYMOUTH, 2-door; '51; runs and looks perfect; $845. 5601 Gravois.

'50 PONTIAC
4-door sedan in beautiful bronze metallic.
$1145
COME IN TODAY AND TRADE YOUR WAY AT
WEBER
CHEVROLET
OPEN 'TIL 10 P.M.
Home of Quality Used Cars
4035 LINDELL NE. 2500

'46 Pont. S.C., $295
Radio, heater; runs perfect; looks good.
TUCKER
90 OTHER CLEAN CARS TO CHOOSE FROM
2339 S. GRAND PR. 5901

PONTIAC, '52 Silver Streak sedan; radio, heater, dual range Hydra-Matic, $1995.
You'll DO BETTER to "DICKER" with
DICKERSON
Authorized Lincoln-Mercury Dealer
6116 Natural Bridge Fl. 2390

'52 Pont. 2-Dr., $695
Down on this dual Hydra-Matic drive; 2-tone; balance up to 24 months; bank financing.
McMAHON PONTIAC
WE TEACH YOU TO DRIVE
4120 Gravois at Chippewa MO. 4105

'51 PONTIAC, $1395
Chieftain de luxe 8, beautiful green finish.
Follow our ads—We advertise only the cleanest of new car trade-ins.
AUFFENBERG
4050 Gravois Si. 8800

'48 PONTIAC, $595
Today only; beautiful jet black tudor Streamliner 8 with custom radio, underseat heater. See it now at
Chris Christen Pontiac
6310 Nat. Bridge EV. 8007

'52 Pont. C'v., $1995
Looking for a clean convertible? Radio, heater; dual 8 Hydra-Matic drive; whitewall tires; terms or trade.
McMAHON PONTIAC
4120 Gravois at Chippewa MO. 4105

'48 PONTIAC, $695
Follow our ads—We advertise only the cleanest of new car trade-ins.
AUFFENBERG
4050 Gravois Si. 8800

'52 PONT., $1695
De luxe 8 sedan; Hydramatic.
VINCEL
St. Louis' Oldest PONTIAC Dealer
3291 S. Kingshighway. SW. 3291

**AUTOMOBILES FOR SALE 170**

'49 Pont. 2-Dr., $995
Here is a clean car; has all the extras; terms or trade. Open 'til 10.
McMAHON PONTIAC
WE TEACH YOU TO DRIVE
4120 Gravois at Chippewa MO. 4105

'50 PONTIAC, $1195
Chieftain 8, 4-door; radio, heater, seat covers. New-car trade-in. Runs and drives like new.
Chris Christen Pontiac
Where Customers Send Their Friends
6171 NATURAL BRIDGE EV. 5000

PONTIACS (30), '48 to '52, club coupes, sedans, sedanettes and 2-door 6s and 8s, some with Hydramatic and whitewalls, all practically new; very, very cheap; small down payment, trade and your own terms.
CITY MOTOR. 4761 EASTON.

PONTIAC, '48; convertible; a beauty; $895. Ford, '47 V8 runs very good; $450 takes. See these at Simms Oldsmobile 5930 Natural Bridge. EV. 4224.

PONTIAC, 1946 convertible coupe; radio, heater and white walls; a nice car for somebody; full price $235. 2819 Gravois, LA. 3354.

PONTIAC; '50 2-door; perfect condition; $300 cash and take over payments. 4410A Manchester.

PONTIAC '46 Coupe. Will sacrifice, full price $200. 2213 S. Grand.

PONTIAC, 1953, station wagon; de luxe; with Hydra-Matic, radio, cost $3400; $2795. LA 1359.

PONTIAC, '46, 8; asking $325; see at Service Station, Brentwood and Manchester. Webster 9785.

PONTIAC, '52 Chieftain de luxe; hydramatic, clean, fully equipped; $1995. CO. 0170.

PONTIAC '48; take over payments. 2423A Coleman, NE. 4754

PONTIAC, '51 4-door; low mileage, owner. $1400. LU. 6362.

'48 STUDE., $395
Champion 4-door; full price.
VINCEL
St. Louis' Oldest PONTIAC Dealer
3291 S. Kingshighway. SW. 3291

STUDEBAKER, 1953 Commander 4-door; fully equipped; executive's car; liberal discount.
HEGEMAN MOTOR
Authorized Studebaker Dealer
8217 Clayton PA. 0304

STUDEBAKER, '50 Champion 4-door; clean; $795.
TED'S MOTORS
2707 Big Bend ST. 9555

STUDEBAKER, 1947 Land Cruiser sedan; fully equipped and ready to go; selling for balance due; full price $239. 2127 Gravois, MO. 2571.

STUDEBAKER, '50 Champion club coupe; exceptionally clean; runs perfect; $845. O'LEARY-McCLINTOCK Motors. GO. 9850.

STUDEBAKERS, '46 through '53. Always a large selection. CU. 0777
MERRY MOTOR 5800 DELMAR

STUDE, Champion, '51; overdrive; like new; $945. 5601 Gravois.

MOTOR SALES; gigantic used car bargain carnival. 4200 Lindell.

SEE "Groucho" specials.
KRIBS 3205 Natural Bridge

**AUTOMOBILES WANTED 171**

WE PAY TOP PRICES
WE PAY TOP PRICES CASH, OR WILL SELL YOUR CAR AT NO COST TO YOU.
J. C. AUFFENBERG, Inc.
820 N. KINGSHIGHWAY
1¼ BLOCKS NORTH OF DELMAR

DON'T SELL
YOUR CAR 'TIL YOU SEE CYRUS
IT WILL PAY YOU
CYRUS 3518 LINDELL
½ Block East of Grand NE. 9333

MUST HAVE CARS
High prices paid; any make, model; bring title. 4301 Washington.

BRING TITLE
GET CASH
VINCEL PONTIAC
3291 S. Kingshighway SW. 3291

CARS WANTED
We need 100 used cars now; prefer Kaiser, Hudson, Studebaker, Packard and Nash, '46 to '50 models. LA. 3354. 2819 Gravois.

YES, NEED CARS
Joseph Nesser Motors
6536 CHIPPEWA SW 6300

WANTED: 1950 Chevrolet Powerglide; under 20,000 miles; must be like new; from original owner only; pay good cash price. Box R-325, Post-Dispatch.

STATION WAGON, '52 or '53 Chevrolet; must be A1. WI. 2202. 2003 N. Hanley rd.

**AUTO PAINTING, REPAIRING 172**

BEST OVERHAUL JOB
In St. Louis
18 Months to Pay
Guaranteed Service
NIXON BROS.
2525 Kienlen. GO. 1594-1595

MOTOR overhauled; re-ring, rebore, valve job; rebuilt engines, transmission, differential, clutch, wheel alignment, brakes, tires, battery, radiator repairing; body work and car painting; $39 and up; 18 months to pay; no money down.
J. H. GLASER & SON
6305 Natural Bridge CO. 4404

MOTOR OVERHAUL, popular cars, $45 includes rings, gaskets, labor, oil, grind valves, clean carbon, tune motor, tighten bearings blow oil.
CARSON AUTO SALES & SERVICE
3405 S. Kingshighway, FL. 1579
Established 20 years in S. St. Louis

**TRUCKS, TRACTORS, TRAILERS 173**

TRUCK BARGAINS
'51 Ford F7 Tractor — — $1595
'47 Ford L.W.B. Platform $ 375
'51 Chevrolet Dump — — $1295
'47 Ford ½-ton Panel — — $ 295
'49 Chevrolet sedan delivery $ 695
Your Friendly Ford Dealer
Community
3450 UNION EV. 4222

Trucks—More Trucks
75 TRUCKS
½ to 10-ton dumps, panels, stakes, tows, trucks. MUST SELL. Trade, terms. 717 S. Vandeventer.

Trucks - Trucks - Trucks
All Makes and Models.
Top Values.
At Bargains Prices.
SAVE $ $ $
SIDNEY WEBER, INC.
23rd AND LOCUST. GA. 3155.

NEW FORD TRUCKS
½ to 3 Tons, as Low as $400 DOWN—36 MOS. TO PAY. We do our own financing; open daily 'til 10; Sunday 'til 5.
JOE SIMPKINS
6421 EASTON. Fireside 6490.

SEE BARNEY'S FOR TRUCKS
1940 to '51 Models All Body Types
BARNEY'S 4415 MANCHESTER

95 TRUCKS, ½ to 20 TONS
$200 UP. 4169 MANCHESTER.

CEMENT TRUCK
1950 Ford. PA. 8579. PA. 2005.

For The Best Truck Buys
Northside Stude., 4232 Nat. Bridge

CHEVROLET, 1953 panel, less than 1000 miles, used 1 week, bargain. Fl. 5784.

CHEVROLET, '49 dump, A1; after 1 p.m. or evenings. 1719 Ohio.

CHEVROLET '48 2½-ton, model 600, closed van. 2728 Franklin. FR. 7727.

'53 DODGE, $1045
½-ton pickup truck.
Follow our ads—We advertise only the cleanest of new car trade-ins.
AUFFENBERG
4050 Gravois Si. 8800

DODGE '48 ½-ton pick-up; used only for pleasure; $200 down.
CHAMBERS MOTOR CO.
3863 S. Grand PR. 7400

DODGE, '50 ½-ton panels (2); equipped; good condition; $595.
SECURITY AUTO SALES
5912 Natural Bridge CO. 2113

DODGE, '48 and '41, ½-ton panel trucks, good condition. 5736 Maffitt

DUMP TRUCK; '52 Chevrolet, 9233 Bristol, Overland, WI. 3612.

FORD '47 ½-ton pickup; $350; clean. Valley 5-2345 evenings.

FOR good used trucks at reasonable prices see our lot.
WHITE MOTOR CO.
1415 N. Thirteenth, St. Louis.

FUEL transport truck, 4000-gal. capacity; complete with metering equipment. TE. 3-4986.

G.M.C., 1950 walk-in ¾-ton heavy duty; excellent shape; bargain. NE. 9226.

SEE us for good used trucks at reasonable prices.
MACK TRUCK 2350 Chouteau

**TRUCKS, TRACTORS TRAILERS WANTED 174**

WE need panels and pick-ups now, any make or model. Atco, 2127 Gravois, MO 2571.

WE BUY trucks and semi-trailers.
4169 MANCHESTER FR. 2104

TOP PRICES for trucks. Barney's, 4415 Manchester. NE. 2344.

**BUSSES FOR SALE 176**

1946 INTERNATIONAL, 1947 Chevrolet. 1946 Chevrolet school busses, 42-passenger; can be seen. 5213 Daggett, PR. 1062.

**AUTOS & TRUCKS FOR RENT 177**

DRIVER with 1-ton panel truck wants light hauling. GE. 2927.

**AUTOS & TRUCKS FOR RENT 177**

HERTZ—WORLD'S LARGEST
Rent cars and trucks by hour, day, week; low rates; oil, gas, insurance—everything furnished but the drivers. Rely on HERTZ 25-year leadership. Call or come in.
HERTZ DRIV-UR-SELF STATIONS
15th and Delmar GA. 3131

**AUTO AND TRAILER COACHES 180**

GRASK
TRAILER SALES
Heads the list in Mobile Homes. See for yourself the fine Mobile home values offered you at these locations.
6671 Olive Street rd. PA. 0740
Eighteenth and Missouri, E. St. Louis
Phone BRidge 3361
OPEN EVERY DAY AND EVE.

HUB TRAILER CO.
LIBERTY, SCHULT, LIGETHOUSE STREAMLITE. Up to 45'
Plus the beautiful SPARTAN line.
Distributors for U-Neek Hitch
Used Coaches—Insurance—Repairs
10501 U.S. 66 at Lindbergh
TE. 3-1666 TE. 3-1809

NORTH SIDE
SPARTAN SALES LOT
"SPARTANS EXCLUSIVELY"
5901 NATURAL BRIDGE
TRAILER INSURANCE
FIRESIDE 1394

APPLER TRAILER SALES
KOZY, DETROITER, ROCKET, CONTINENTAL, BRENTWOOD, INDIAN, NATIONAL, CASTLE
10250 Highway 66 TE. 3-0146

CLOUSS TRAILERS
Aluminum; new 23-ft.; $1995; bath. We Buy, Sell, Trade, large display. 9 to 9 & Sun. 6801 Olive DE.4539

COLONIAL, Elcar Stars, Duo Terra Cruiser; 5 YEARS TO PAY.
Forshey Trailer Sales
Hadley Forshey, MGR.
6927 OLIVE ST. RD. CA. 0270

NEW MOON
Prairie Schooner, Skyline.
45-ft. New Moon on display.
30-ft., new, aluminum tub, $2995
27-ft., new, aluminum tub, $2595
Alderson Sales Co., 7785 Olive st.

Midway Trailer Sales
PONTIAC CHIEF, TRAVEL HOME GLOBEMASTER, 24 to 45 FT.
8322 State st., East St. Louis, Ill.

25-FT. PRINCETON de luxe, excellent condition, $550, Henry Kaiser, lot 9, St. Charles dr. in trailer court, 1900 W. Clay, St. Charles, Mo., on Route 40.

E. C. DUNNE TR. COACHES
Alma, Howard, Safeway, Royal. 7905 Watson rd., Hy. 66 RE. 0255.

HOUSE TRAILER, 27-ft., 3 rooms; very clean. Upton 5-3780.

AMERICAN TRAVELO GENERAL
Large Selection of Used Trailers
Accessories, Service, Insurance
Geo. Wilson Trailer Coaches
5785 Natural Bridge GO. 4388

USED TRAILER BARGAINS
BUDGET PLAN; BANK FINANCE.
FRANKLIN TRAILER SALES
LAMBERT FIELD AND HY. 66

'47 MODEL Duo house trailer, 28-foot; 3 rooms, bathroom facilities. HI. 3410.

SEE sensational new International heater at trailer dealers.

SPARTANETTE; 1953 35-ft Royal; not even one year old; many extras; $4300. Kirkwood 6888M.

'52 COLONIAL 34-ft. trailer; modern; complete; lot behind public library, Herculaneum, Mo.

HOUSE TRAILER, '47; M-System. 9050 Natural Bridge, lot No. 11.

**AUTOS, TRAILER COACHES WTD. 181**

CASH FOR YOUR TRAILER
FRANKLIN TRAILER SALES
CA. 7881 TE. 5-8744
Lambert Field and Highway 66

**BODIES, PARTS, TIRES 183**

AUTOMATIC truck heater; Hunter, all parts; good condition, $75. ST. 4040.

BATTERIES, $4.95 exchange; any size installed; guaranteed. 9550 St. Charles Rock rd. WI. 6775.

McCABE POWERS utilities bodies; cheap. GR. 9492.

BARGAIN, Havoline motor oil, BARGAIN. FO. 6994.

# THINGS FOR SALE

**ANIMALS, LIVESTOCK 200**

COWS and calves; milk stock 10c pound. Pond 6615 after 6 p.m.

**DOGS—CATS 202**

VISIT SPRY FARMS
"The Home of Thoroughbreds," for a real nice dog or puppy; over 20 breeds on display. 6180 Delmar.

BOXER; wanted, some one to keep my female, for choice pup out of first litter. CE. 4944.

BOXERS; AKC registered; excellent breed. Tennikait, Glendale Gardens. Wood River 4-4184.

BOXERS; females; 6 months; also 2 years; AKC; cropped. Kirk. 1459

BOXER, male, 1 year old; fawn, black mask; $100. Wabash 5519W.

BOXER PUPS (SIX), MALE AND FEMALE. 7 weeks. DE. 9271.

COCKER PUPS, 2, male; 1 tri, 1 black and white parti. GR. 6479.

COCKER SPANIEL; 3 months old; sacrifice. CA. 5960.

COCKER; red male; $15; 7 weeks old, Atwater 4905J

COLLIE PUPS, AKC, 2 sable and white females, 10 months; reasonable. Marbill Kennels, Hanna rd., 2½ miles south of Manchester, Mo.

DACHSHUND PUPPIES, 6 months, AKC registered, black females, red male. VI. 2-5896.

FOX TERRIER toy pups, thoroughbred, 10 weeks and 10 months; $20 up. Fl. 5197.

GERMAN shepherd pups; stud service; boarding. VI. 7-0842, Vee-Roi.

KITTEN; beautiful pedigreed silver Persian; reasonable. 3904 Arsenal.

LABRADOR RETRIEVER PUPS; excellent hunting stock; champion blood lines; yours for small weekly payment. St. Charles 2387R3.

PEKINGESE PUPPIES; ribbon winners; grown females; stud service. ST. 2057.

PEKINGESE, registered toy puppies. Stud service, WOLZ, SW. 6570.

POODLES; toy puppies; A.K.C.; silver toy stud. Walnut 2231.

PUPS weaned, wormed, inoculated. New arrivals every day, many highly bred; bargain prices; most all breeds. Ship anywhere. Also Angora Persian and Siamese kittens, baby monkeys, hamsters, rabbits, etc. NATIONAL, 3101 OLIVE

RETRIEVER PUPS; good blood line; reasonable. TE. 7-3338.

SCHIPPERKE dog; 3 years old. 4428 Rosewood, Pine Lawn.

SIAMESE kittens, purebred, 1171 Ashford, Bissell Hills.

SIAMESE kittens; seal point; 5½ months old; $25. SW. 7608.

**HORSES AND VEHICLES 205**

DID you know that Otis Brown now has for sale the following new and used items, horse trailers, English saddles and bridles, Western saddles, riding clothes and boots, rubber tired spring wagon, nice pair of black pleasure horses, several good gentle hunters, a pair of good Western broke 14-hand bay ponies and also Otis Junior, champion show pony named Fashion Plate; for particulars call Otis at Kirk. 9752, or TE. 3-5812.

JUSTIN men's English riding boots; 12A combination last; like new. VO. 3-3641

RIDING HORSES; all sizes; all prices; all colors; also equipment, all kinds. 9800 Page.

**CANARIES, PET BIRDS 211**

BABY SHELL PARRAKEETS
Right at training age, 5½ and 6 weeks old; all four colors.
SEE THESE TODAY
SPRY FARMS, 6180 DELMAR

CANARIES, parrots, parakeets, cages, supplies. Visit or write National, 3101 Olive. Ship anywhere.

**Tropical Fish and Aquariums 213**

TROPICAL FISH and aquariums, parakeets and supplies. Seven Seas, 3275 Ivanhoe. HI 7940.

**AIRCRAFT 215**

CESSNA 140A, 1949; 90 h.p.; primary panel, Narco omni; very clean; $3250. Russell Schmidt, Weiss Airport, Highway 66 and Rudder rd. VE. 2-1346.

PLANES, new, used, $100 down. Lakeside Airport, IL. 5135.

**ANTIQUES 217**

BEDROOM SET; 3-pc. walnut, love seat, 2 matching chairs, wardrobe, confessional box, rocker, marble top table, china, old dolls, etc.; must sell. Axminster 0612.

CHERRY drop-leaf table; cherry sugar chest; all-wool hand-loom rugs; 12x14, 15x14. CA. 0188.

HUTCH only $145, breakfast $175; beautiful knotty pine. 4230 Olive.

**ANTIQUES WANTED 218**

CALL WEBER, LU. 1460
Jewelry, coins, furniture, etc., hand-painted china, cut glass, bric-a-brac, music boxes. Weber, LU. 1460, ST. 1649 Sunday and eves.

**BABY GIFTS-CHILD. SUPPLIES 220**

BABY BUGGY; Thayer; $10. 6633 Clemens. DE. 4588.

BABY BED; very good condition. HU. 8080.

**BICYCLES, MOTORCYCLES 221**

HARLEY-DAVIDSON Servicars, (4), 2 junk, 2 running; reasonable. 1915 Pine, CH. 2084.

HARLEY, '46 service car; motor overhauled; new tires. FL. 2266, 3970 Delor.

HARLEY-DAVIDSON, 1936, 74; runs good. 5837 Dowling, Berkeley. Atwater 1735M.

SCHWINN Spitfire bikes, all sizes, low priced. 3322 S. Grand.

**BOATS AND MOTORS 223**

FIBER GLASS COVERING
Do it now! Guaranteed.
Boats refinished, repaired, stored.
KEELA BOAT MA. 7990

ARKANSAS TRAVELER aluminum boats; full line. Fireside 3900.

BOATS, built, repaired, storage. 9550 St. Charles Rock rd. WI. 6775

**BOATS AND MOTORS 223**

BOAT, 14-ft., plywood, front and center deck, windshield; 22-hp. Johnson; trailer; $385. 4326 Dewey.

DUCK hunters special boat; 12 to 14 ft., $145 up. FL. 2623.

DUCK HUNTERS
GET YOUR FAVORITE
MERCURY OUTBOARD MOTOR
5 hp. — — — $196.50
7.5 hp. — — — $227.50
10 hp. — — — $332.50
16 hp. — — — $368.00
MASTERCRAFT BOAT TRAILERS
CUSTOM MADE CHROME TRAILER HITCHES
LE JAY ELECTRIC TROLLING MOTORS.
GOOD USED OUTBOARD MOTORS, $25 up.
Open Saturdays 8 to 12 Noon
ST. LOUIS SPORT SALES
2904 Olive LUcas 7100

HACKER CRAFT, runabout 24 ft., convertible auto top; new Chrysler motor, 150 h.p., 52 hours running time, entire boat completely renewed, will sell or trade, will demonstrate, $2000; make offer. Call days, JE. 1037.

CHRIS-CRAFT; 25' cruiser sedan; 95 h.p.; fully equipped; cradle and winter tarps; $2500. DE. 1199.

CHRISCRAFT runabout, 18-ft., 121 h.p.; A1; sacrifice. MO. 9495.

**BUILDING MATERIALS 227**

AALCO BARGAINS
USED LUMBER
FLOORING—SHEATHING
JOISTS—STUDS—TIMBER
Special Low Price
3x4x8' — 59c
MORE LUMBER FOR LESS MONEY
Used Windows, Doors
New and Used Plumbing
House Paint $1.98 gal.
New Storm Sash
Special Low Prices
$2.95 Up
Aalco Wrecking & Supply
14 & Chouteau CH. 2500

NOW WRECKING 12 STORY
American Hotee and theatre building; all material for sale at big savings direct from job site at 6th and Market sreets. MA. 4280.
CLEVELAND WRECKING CO.

BRICKS; used; hand-made or machine pressed; cleaned and delivered; $25 per M. MU. 0194.

CALIFORNIA REDWOOD; exterior house siding; less than ¼ price. 6300 N. Broadway, MU. 5350.

CONCRETE BLOCKS; 8x8x16; 20c. Call till 8 p.m., TE. 3-1868.

DOORS, new; closing out; $5 up. 1434 N. Broadway. CE. 8136.

DOUGLAS fir boards, 1x12, No. 2, only 10c ft. 6300 N. Broadway.

FIR PLYWOOD; interior; ¾"x 48"x96"; AD 25c sq. ft., AB 27c sq. ft.; limited supply. Morgan Wightman Supply, 1541 Salzman, Fl. 9880.

FIR; new 2" at used lumber price. ATLAS, NE. 1017, 4058 EASTON•

KNOTTY PINE PANEL; all sizes; the good kind at only 15c bd. ft. 6300 N. Broadway, MU. 5350.

FLOORING, new 1x6 yellow pine, only 5c lin. ft. 6300 N. Broadway.

LOT of green clay roof tile, sell or trade. Banjo, 3209 Chouteau.

OVERHEAD steel doors (2); manually operated for 12 ft. x 14 ft. openings; $100 each. NE 1755.

PATIO BRICK, $26 per M., delivered. GO 4632.

REDWOOD room paneling from California; beautiful stock; closing out at less than ¼ price. MU. 5350. 6300 North Broadway.

WINDOWS, new, closing out, 50c up. 1434 N. Broadway, CE. 8136.

**CAMERAS 229**

BROWNIE BOX and flash cameras; beginner's darkroom outfits. Avenue Camera Shop, 2306 S. Grand, LA. 6401.

CAMERA, 4x5, graphic view outfit; reasonable. 4351 Lindell.

ENLARGER, 8x10, horizontal; ideal for murals. Express 3007.

MOVIE CAMERAS and projectors. THE CLICK SHOP, 6310 Delmar

SAVE 20% on brand-new Rolleicord cameras.
JEFFERSON CAMERA SHOP
1915 S. JEFFERSON Sidney 8539

**CAMERAS WANTED 230**

CASH for your camera; large display of new and used cameras.
HARPER'S
2818 Sutton, Maplewood, HI. 0270
CAMERAS AND EQUIPMENT
ST. LOUIS PHOTO. 1625 MARKET

**CLOTHING 231**

BRIDAL GOWNS; samples, new; $19.98; formals, $10 up. PR 0109

COAT, muskrat, size 14-16; good condition; $65. 4716 Oak Ridge.

FOR V P, suit, size 38, $45; accessories, $10; opera hat, $15; overcoat, $50. Web. 4733R, 8619 Rosalie, Brentwood.

FUR SCARF, 4 skin Baum Martin; worn twice. Atwater 0446.

GIRL'S COATS, size 8; ladies' suits, coats, size 14. LU. 1311.

JUSTIN men's English riding boots, 12-A combination last; like new. VO. 3-3641.

MAN'S grey suit, size 42; girl's green suit, size 10. Detecto baby scale, LO. 0813.

MEN'S SUITS, 38-44. HU. 8080.

TUXEDO; never worn; size 38; private; reasonable. GO. 8583.

**CLOTHING WANTED 232**

TOP PRICES men's, ladies', children's clothing, fur coats. FO. 4846

**COAL, WOOD, KINDLING 233**

NO MONEY down, 9 months to pay. Clean, fresh coal. GR. 0102. Whiteway Coal Co., 2824 S. 4th.

ARKANSAS LUMP—$15
Smith, 207 Merchants DE. 9271

Braudis, 1229 S. 2d CE.4944

COAL ON CREDIT, self finance. Klearman, 4042 Evans, FR 2037.

**FARM SUPPLIES FOR SALE 235**

ART BRITTON always has tractors and equipment. TE. 3-2560.

CHAIN SAWS
DISSTON, LOMBARD, SKIL
SALES - SERVICE - PARTS
Free Demonstration GR. 0816
BUD'S PLACE
4443 CHIPPEWA GR. 0816
Open Mon., Wed., Fri. 'til 9 P.M.

A CHAIN SAW for every use; C. & F. Equipment Co., 3800 Watson, PL. 2742.

DISSTON & LOMBARD
CHAIN SAWS, 28 pounds, 16-in. to 7-ft.; $228.50 and up.
PARTS, SALES AND SERVICE
Write for Free Folder No. 1
ST. LOUIS SPORT SALES
2904 Olive LUcas 7100

FARMALL CUB 1950, MODEL, $495. E. & K. Equipment, Imperial 3535.

FARMALL cub with starter and hydraulic, $545.
E. R. GODDARD CO., TE. 3-2940

FORD FERGUSON tractors, $500 up. A1 shape. Henzler, 2015 Lemay Ferry, VI. 2-5602.

STEAM CLEANERS for rent or sale; provides complete santitation on livestock and poulty buildings and equipment. Liekweg, 2601 Belt.

**GOOD THINGS TO EAT 237**

BABY BEEF; sirloin, T-bone, round and club steaks, all at 50c a pound; rib steaks at 39c a pound; chuck roast at 35c pound; stock up now; bulk packed; 25 to 100-pound quantities; cash and carry. LONGWOOD SUPER MARKET, 9410 S. Broadway.

JUICE GRAPES, all varieties, zinfandel, muscatel. No. 8 Produce Row.

**HEATING EQUIPMENT 241**

NEW AND USED
Furnaces; oil burners; stokers; all sizes; bought and sold.
CURRAN
2772 GRAVOIS LA. 2000

BOILERS, 1 to 10 hp., gas fired, unit heaters. Crown, 2323 N. 9th.

FURNACE, Sunbeam, gas-fired-gravity, 105,000 b.t.u., new, $154. LO. 4900.

FURNACES, oil and coal; installed and repaired; no money down. Biscayne Heating, MO. 2782.

FURNACE BLOWERS, all sizes. Hemple, 1419 S. Broadway.

FURNACE blowers; new and used; cheap. 1427 Franklin, GA. 4980.

FURNACE, Luxaire 26" hot-air with stoker, complete. CH. 2571.

FURNACE, stoker, gas water heater, tank. After 5:30, Wab. 3975R.

GAS furnace; 2 years old; "Bard"; 72,000 BTU; $175. HI. 6772.

OIL FURNACE and large tank; good condition; cheap. TE. 4-8566.

OIL heater, 3 rooms; 2 50-gallon drums and stand; $40. SW. 3387. 4435 Gravois, after 5 p.m.

STOKER and furnace; 6 rooms; with controls and pipe; $80. RO. 3899.

STOKER and furnace; hot air, 22"; must sell. 3336 Caroline.

**HOUSEHOLD GOODS 243**

INNERSPRING MATTRESS AND SPRINGS
New or used; all used mattresses have been completely rejuvenated. FROM $9.95
Carson-Union-May-Stern
EXCHANGE STORES
618 Franklin and Sarah and Chouteau

3-Room Outfit, $99.50
Repossessed furniture; living room, bedroom and kitchen; a real buy.
$1.50 Weekly—FREE GIFTS
CROWN FURNITURE CO.
1001 Franklin E-Z TERMS CH.3397

FURNITURE
FREE ELECTRIC REFRIGERATOR
With 3-room outfit, warehouse salvage; nothing down, $4.75 week. LAKE, 5725 Easton. Open Evenings

**HOUSEHOLD GOODS 243**

FURNITURE
BY ORDER OF DIRECTORS
Take over for balance due; 3 rooms of furniture, including bedroom, living room, kitchen, television set, electric refrigerator, washer, floor coverings, lamps and tables; will seperate; original price, $983.66. Ask for Lot 6118
Take Over for Balance Due
$455.96
$10 Down Delivers. Easy Terms. 200 Miles Free Delivery.
SPECIALTY FURNITURE CO.
820 FRANKLIN OPEN NIGHTS

OPEN FOR INSPECTION
On sale to public; 3 rooms of furniture, including 3-piece bedroom suite, spring, mattress, bed davenport, living room suite, lamps, tables, breakfast set, gas range, refrigerator, utility cabinet and floor covering. Ask for Lot 4413.
Take Over for Balance Due
$267.81
$5 Down Delivers. Easy Terms.
SPECIALTY FURNITURE CO.
820 FRANKLIN OPEN NIGHTS

HIGH-GRADE USED FURNITURE STORAGE AND ESTATE LOTS, ALSO NEW CARPET AND RUGS SALVAGE PRICED; TERMS.
SPRAGUE'S 5070 DELMAR
Open Mon., Wed., Fri. 'til 9
FREE DELIVERY

SALE! 3 ROOMS
NEW DE LUXE FURNITURE
$399
Includes new gas range and refrigerator. FREE DELIVERY. $26.98 down — — Weekly $4.49
Modern Home Furn. Co.
1017 Franklin Free Parking

Chest and Chest Robes
Some new, some used; odd pieces from bedroom suites.
From $9.95
Carson-Union-May-Stern
EXCHANGE STORES
618 Franklin and Sarah and Chouteau

A.A.A. Bargains Always
In good new and used furniture, odd pieces, stoves, ranges, refrigerators, rugs, etc., from St. Louis's finest homes; one piece or a carload. Terms.
12TH ST. FURNITURE, 1116 Olive

GOLD TAG SPECIAL: Gray tone-on-tone carpet; regular $9.95 per yard value; this carpet installed wall-to-wall with 32-oz. padding; only $7.95 per yard; terms. Open daily 'til 5:30 p.m. and Monday nights.
MOUND CITY FURNITURE, 2000 Delmar. CH. 5394.

3 ROOMS COMPLETE
Fine furniture from warehouse and factory showrooms; national brands far below retail; terms; also evenings 7-9.
BEN LANGAN STG., 5201 Delmar

LOOKING FOR BARGAINS
USED BEDS, chests, dressers, stoves, refrigerators, bedroom, kitchen, living room; all kinds, all sizes; stacked high, priced low. Also new bargains galore. Golden, 1260 N. Kingshighway (at Page). Wellston store, 5712 Easton.

3 ROOMS FURNITURE $99
Trade-in furniture; $10 down, $2 per week. Open evenings. Specialty Furniture 820 Franklin

BEDS, doubles. Apply Fairgrounds Hotel.

BEDROOM, NEW; here's a super-value handsome modern 3-piece blonde; large double dresser, bed, chest, beautiful finish and construction; you'd pay $239.50 for this elsewhere. Plus a good box spring and innerspring mattress, regularly $59.50, a combined $299 value for $189.95; terms. For a bargain, come out, see us. KNOST-BOCKWINKEL FURN. CO. 4601 Delmar. Mon. Wed. Fri. 'Til 9

BEDROOM SETS, new and used; bargains, terms.
SLOAN'S 5619 Delmar
Open Mon. and Fri. Night till 9

BEDROOM SET, 4-piece walnut; also miscellaneous; private. VI 3-4522 or Dixon 5272.

BEDROOM SUITE, 3-piece mahogany; spring, mattress. SW. 5617.

BEDROOM SET. 2735 Shenandoah.

BEING EVICTED, selling out; 2920 CHIPPEWA, MO. 2843.

BIG SAVINGS on new furniture. Agent, FL. 3008.

BREAKFAST SET, 5-piece; $30. 7100 Southwest. Nappier.

CLARA, 1376; 4 rooms, gas heat, $50; must buy furniture. FO. 2868.

COCKTAIL TABLE; upholstered chair. CO. 2494.

DINING ROOM SET, 9-piece, walnut; large antique mahogany spinet desk; refrigerator, oil range. VI. 7-0530.

DINING ROOM SET; 6 pieces, mahogany; new. CA. 6822.

DINING ROOM and dinette sets. Lamps, drapes. PA. 7483.

DINING ROOM set, 6-piece Duncan Phyfe; must sell. CA. 3639.

DIVAN and chair; green; must sell; $50. PL. 8550.

DRYER, Whirlpool, new, bargain, $165. Nappier, 7231 Manchester.

ELECTRIC RANGE, G.E.; like new; $55. Call SW. 0311.

ELECTRIC WASHER, reconditioned, like new, 1 year guarantee, only $49.50. Open Monday and Friday 'til 9 p.m. Quality Furniture, 915 Franklin.

FLOOR SAMPLES, refrigerators, gas ranges, oil heaters, electric iron, Mangles, 766 Hodiamont.

ESTATE FURNISHINGS; 6948 Washington. For limited time only.

FURNITURE
Repossessed 3 rooms; take over payments, balance due $298, only $3.75 week. Lake, 5725 Easton.

FURNITURE, 3 rooms; Bendix washer, Norge ironer. 3153A Morganford.

FURNITURE; brokers will furnish your home at 10%. Buyers League, Fl. 6340.

FURNITURE and appliances, 10% over cost. Call Nat at MA. 7290.

GAS RANGE, Norge refrigerator, Bendix washer; late models; must sacrifice. UN. 7-0371.

GAS RANGE, Universal; reasonable. SW. 8917 after 6 p.m.

GAS RANGE, dining table and chairs; must sell. UN. 7-4581.

HIDE-A-BED, Simmons floor sample, apartment size, green frieze, one only; $279.50 value $99.75. Open Monday and Friday 'til 9 p.m. Quality Furniture, 915 Franklin.

HIDE-A-BEDS, brand-new, with innerspring mattress, $125, while they last. Active, 4440 Easton.

KITCHEN cabinet, white; power lawn mower; good condition. MU. 3078.

KITCHEN SET, 5-piece oak, $11; wardrobe, $6. CO. 1527.

LIVING ROOMS, bedrooms; factory prices. Cordes, 5253 Natural Bridge

LIVING ROOM SETS; new and used; large selection; bargains; terms.
SLOAN'S 5619 Delmar
Open Mon. and Fri. Nights till 9

LIVING ROOM, dining, bedroom, 13 pieces; take over payments, $10 per month. Nappier, 7100 Southwest.

LIVING, bedroom, 6 pieces; $195. NAPPIER, 7231 Manchester, ST. 3825.

LIVING ROOM SOFA; $25; a bargain; barrel chair, $10; Norge stove, $20. 1059 N. Hanley rd.

LIVING ROOM, green frieze, like new; kitchen table. SW. 8483.

LIVING SUITE, 2-piece; forest green, Kroehler. SW. 5617.

LIVING ROOM, 2-piece, also baby bed; reasonable. ST. 4562.

MAGIC CHEF gas stove, table top, 4-burner; Norge washing machine. CA. 5960.

MATTRESSES, new innerspring, full or twin size, $19.95. Brasch Storage, 2618 Franklin. NE. 3314.

OIL BURNER, Coleman, and cabinet; baby buggy. CE. 5713.

OIL HEATERS; repossessed; 1-2-3-room sizes; very good condition; as low as $19.95. Hurry for choice selection. Stein Furniture Co. 727 Franklin

OIL HEATERS, 50 gallons oil free, $37.50 up. BARR, 1421 Salisbury.

1 OIL HEATER, 1 gas heater; heats 3-4 rooms. GO. 2365 after 4.

REFRIGERATORS
Used; $49.50 up; some with 5-year warranty. City Refrigeration Co., 4739 McPherson. FO 2200.

Refrigerators, New G.E.
$179.95; 5-year guarantee; $7 month; used, $39.50 up.
MILTON 3504 N. GRAND

REFRIGERATORS, Frigidaire, new floor samples, slightly marred; substantial savings. CORDES, 5253 Natural Bridge. EV. 1606.

REFRIGERATORS, $35 and up; gas ranges, $25 and up; bedroom sets; all kinds of used furniture; small down payment. KITTRELL, 1803 S. Jefferson. LA. 3462.

REFRIGERATOR; electric, Westinghouse; repossessed; balance due $48.88; easy terms. Open nights. SPECIALTY 820 FRANKLIN

REFRIGERATOR, Servel, 6 cu. ft., full width freezer, excellent condition, 5 years old; make offer. HU. 8428.

REFRIGERATORS (used); good condition; "name brands"; $39.50 up. CORDES, 5253 Natural Bridge.

REFRIGERATOR, electric, 8 ft.; large storage compartment. JE. 6424.

REFRIGERATOR, Hot Point, Magic Chef stove; box springs and mattress, used 3 months. MU. 1786.

REFRIGERATOR, washer, automatic, make offer. FR. 4494.

REFRIGERATOR, Frigidaire; 7 ft., 5 months old. SW. 5617.

ROLL-AWAY beds, new 30" $9.95; 39" $10.45; 48" $11.95; terms. KNOST-BOCKWINKEL FURN. CO. 4601 Delmar. Mon. Wed. Fri. 'Til 9

RUGS; 2 new Chinese orientals, genuine; 9x12 beige with embossed motif; $850 each. Wabash 3643W

RUGS, 9x12; good selection for storage charges. Brasch Storage, 2618 Franklin. NE. 3314.

RUG, American Oriental, 8½x12, red, $50. WY 1319.

RUG, Anglo-Persian, new, 9x12, $195. General, 2900 S. Jefferson.

**HOUSEHOLD GOODS 243**

RUGS AND CARPETING
New, from leading mills; BUY DIRECT, SAVE TO 50%; wall to wall; estimates free; samples brought to your home. Call DEL VEATCH, FL. 6387.

RUGS, ORIENTAL; new and used; used domestic. 4222 Olive. JE. 5882

SOFA AND CHAIR, sectional; white TV chair, coil spring and innerspring mattress. GE. 0480.

STUDIO COUCH; rug; Lawson chair; desk; china cabinet. CA. 5410.

SIMMONS STUDIO, $39.50. FAIR MERCANTILE, 5257 Shaw.

TABLES, drum, lamp tables, (2) mahogany. SW. 5617.

TEA CART; walnut, butterfly, drop leaf; $35. 4941 Potomac.

VACUUMS; save $20 on new Lewyt, Universal, Eureka, etc.; rebuilds, $15.95 up. TOM'S, PR. 8162.

VACUUM, Eureka, like new. Nappier, 7231 Manchester, ST. 3825.

WASHER, Westinghouse Laundromat; 1953 Zenith 21" TV, console; complete 3-piece bedroom set; 3-piece wicker set; other household items. CA 3457.

AUTOMATIC WASHER, refrigerator, twin mahogany bedroom, rugs 12x13, 12x11; 10-piece dining; leaving city. Fl. 2978.

WASHERS; Maytag; Easy, $19.50 and up; we repair any make. Adkins, 4120 W. Florissant. GO.7722.

WASHER, Norge automatic demonstrator. $200. NAPPIER, 7231 Manchester.

WASHER, Kenmore, bargain, $15. NAPPIER, 7100 Southwest.

WASHER, Maytag, in crate; $130. NAPPIER, 7231 Manchester.

WASHER, Thor Automagic, $50. NAPPIER, 7100 Southwest.

WASHERS, 50 to choose from, $10 up. Barr, 1421 Salisbury. CH.7960

WASHER, Maytag; bargain, $15. NAPPIER, 7231 Manchester.

WASHERS, used, $5; 90-day guarantee. 2601 N. 14th.

WASHER, Frigidaire; bargain; $100. NAPPIER, 7231 Manchester

WASHERS; large selection; good buys, $20 up. TOM'S, PR. 8162.

WASHER; ABC; 2 tubs; $40. DE. 2290.

WATER HEATERS, RHEEM, 30-gal., $59.95. Excel Heating, FR. 4479. 1213 N. Vandeventer.

LAST CHANCE, exceptional value, leaving city, 4-piece Louis 14th living-room suite; hand-carved wood; $475; will accept first sensible offer. WY. 4521.

FORCED TO VACATE; must sell, complete or separately, 5 rooms of furniture. 6432A Alamo, DE. 5634.

CONTENTS of 3 rooms; twin beds; upholstered chair; large mirror. 2917 Benton, NE. 2435.

4 ROOMS FURNITURE, new refrigerator. MU. 5266.

**HOUSEHOLD GOODS WTD. 244**

FOR MORE CASH
CALL WEBER, LU. 1460
Bedroom, dining room set; rugs, antiques, radios, sewing machines, electric iceboxes, all types pianos. WEBER, ST 1649, nights and Sun.

Active Furniture Buyer
DE 1604; badly need bedroom, living room, kitchen furniture tabletop gas ranges, sewing machines and electric refrigerators, pianos, bisque figures. We buy rooming house furniture of all kinds. What have you for sale? Prompt, courteous service; spot cash.
Call ACTIVE, DE. 1604

CASH
FOR FURNITURE
CH. 5394
BUYERS, INC.
WE CAN USE ALL KINDS OF SALABLE FURNITURE

CALL RO. 4463 to sell your furniture. Golden, Kingshighway-Page.

TOP CASH PRICES
For bedroom, dining room furniture, stoves, ranges, rugs; one room or a house full; ready cash; immediate pickup.
PROSSER'S
MOVING & STORAGE CO.
4706 EASTON FO. 1897

ALL KINDS FURNITURE; homes, rooming houses, bedding, dishes, utensils. CH. 0788 or GO. 7470.

BEDROOM, dining room, kitchen furniture wanted; cash. St. 3272.

DINING ROOM, bedroom and late model refrigerator. DE 1604.

HOUSEHOLD goods wanted badly; CH. 1081 days. MO. 9245 evenings

REFRIGERATOR wanted; small, used electric, 5 or 6 cu. ft.; sealed unit preferred; must be reasonable; will pay cash. Fireside 0087.

WE buy all kinds of used furniture. Townsend 5-1602.

**JEWELRY, DIAMONDS WTD. 246**

ATTENTION
Highest prices paid for gold and diamonds. Square Deal Miller, 205 N. Sixth. CH. 8769.

HESS & CULBERTSON JEWELRY CO., will buy diamonds, old gold and silver. 826 Olive, St. Louis.

**MACHINERY 247**

BRAKES, square shears, Tinners hand tools, lathe, drill presses, saws, HAND chain hoists. Banjo, 3209 Chouteau, LA. 6432.

CATERPILLAR; Hillft D4, 7U series; good condition; terratrac 30 'dozer. Thornwall 5-7803.

COMPRESSOR; ½ h.p.; Curtis; tank mounted. 6607 Marmaduke. MI. 1212.

ELECTRIC HAMMERS, new, 1⅛", price $168, sell $126; 2", price $240, sell $180. 5579 Manchester. HI. 1270.

HI-LIFT; TD-9; hydraulic; excellent condition; priced for quick sale. WI. 5120 after 7 p.m.

LATHES, 2; M-W Logan 10"-42", cheap. CROWN, 2323 N. 9th.

MOTORS and gearheads, many sizes, low prices. CROWN, 2323 N. Ninth

MOTORS; 50% new price. Hemple, 1419 S. Broadway, CH. 3714.

PRINTING PRESS; 8x12 C and P, new series, with Peerless feeder. Also Kelly B. GR 1479.

STEAM CLEANERS, sales, service, rentals; authorized factory service; on Hypressure Jenny. GO. 9619.

**MACHINERY WANTED 248**

TOOLS, machinery, complete shops bought. Segal, 907 Market,GA.4706

**MACHINE SHOP WORK 250**

WANTED ITEMS TO MANUFACTURE
Let us bid on your requirements; our facilities include large machine shop, grinding, including centerless, painting and assembly departments; 50 years of machinery and parts manufacturing. Champion Shoe Machinery Co., 3723 Forest Park, St. Louis 8, FR.5069.

GENERAL MACHINE WORK AND MANUFACTURING; designing, development, tools, dies, fixtures, special machinery (manufacturing), repairing and rebuilding of anything mechanical. For estimate, call Ballak & Co., 811 N. Ninth, GA. 3954.

OPEN time on 20" lathes and 10'x 32" planer; reasonable; reliable. R and H, 2842 S. 4th, LA. 9010.

**MISCELLANEOUS FOR SALE 251**

ATTENTION CAR DEALERS
Neon sign for sale, double faced; 7' high, 15' wide; practically new. Schilling Auto Sales, CO. 1733, or WY. 5897.

ALUMINUM SHEETS; 5500 lbs., 38-½-h.h. .102x48"x144", 25c lb. S. J. Co., Ch. 2782.

ALUMINUM PAINT; extra bright; $2.95 gallon. 826 S. 18th st.

ALUMINUM SHEETS and angles, Shanfeld, 2017 Chouteau, MA.9434

ANGLE IRONS, I-beams, channels, used iron, structural steel. GENERAL, 1908 N. 9th, CE 8094.

ANYTHING IN STEEL. Wolff Iron & Pipe Co., 3727 Chouteau.

ASHPITS; steel, durable. Jos. Wolff, 1740 N. Broadway. CH. 4469.

DEALERS—MERCHANTS
See us for jewelry, appliances, bicycles, premium items, many nationally advertised.
The House of a Thousand Items
PROCTOR SALES
108 S. 4TH ST. MA. 5008

CLOSE OUTS
Of approximately 175 sets of seat covers, for late model cars, fiber, plastic coated fiber and plactics, $6 up. 205 N. 6th, GA. 6634.

CALIFORNIA redwood, ½"x12", ideal for valances, cornices, etc.; closing out, less than ½-price. MU. 5350, 6300 N. Broadway.

CONVEYORS, roller and belt, cheap. Crown Machinery, 2323 N. Ninth.

CORN $1.50 per bushel. TE. 8191.

DIRT FREE
Approximately 3000 cu. yards; will load on your truck. Location 21st and Cole st. Call CE. 4743 after 8:30 a.m. weekdays.

DIRT, $3 per load, vicinity Hiway 66 and S. Elm, delivered Saturday, Oct. 3, GR. 6375.

DIRT; genuine topsoil; anywhere, any time. ST 6060.

DIRT delivered, vicinity Hampton and Arsenal. Fl. 9549, UN. 7-4272

DIRT; top soil; grading; anywhere. RE. 8204. HU. 7755. 1414 Grant

DRUMS; 10-gal. galvanized, 25c; 55-gal. steel, 50c. Schreff, GR 8053

FILING cabinets, 4-drawer, $15.50 up. BROADWAY, 2007 Delmar.

GARAGE, complete material, new, for 12x20, includes fir framework, overhead door and redwood exterior, delivered, only $275. Do it yourself and save. 6300 N. Broadway. MU. 5350.

JEWELRY STORE; complete fixtures and some stock, $150. Call Sunday. 505 Pine, MA. 6504.

LOCKERS, industrial and steel; all sizes, $3 up. 2007 Delmar.

MANURE $15 load; delivered; top soil. MU. 9906, after 6 p.m.

MASONITE, underlayment for rough floors; special low price. 1434 N. Broadway, 6300 N. Broadway.

PURE linseed oil, $1.50 gallon; turpentine, 88c gallon with this ad. Fischer Paint, 5219 Gravois.

RUBBERIZED WALL PAINT
White and colors; $2.45 per gal. S. & S. Co., 3861 Easton, JE. 3324

SAND-FINISH PAINT
$2.45 gallon, white and colors. S. & S., 3861 Easton, JE. 3324.

**SMALL LOAN COMPANIES 280 SMALL LOAN COMPANIES 280**

CASH LOANS $20 TO $1000
We specialize in quick service—our loan policy is liberal, rates are reasonable. Borrow on signature only:
HFC 75th YEAR
HOUSEHOLD FINANCE Corporation
PHONE OR STOP IN TODAY!
Grand & Olive, 2nd Floor—Phone: Olive 0720
705 Olive Street, Corner 7th Street—Phone: CHestnut 6011
8641 Gravois Avenue, Corner Grace—Phone: PRospect 1677
WELLSTON: 6201-A Easton Avenue—Phone: MUlberry 9908
MAPLEWOOD: 7370 Manchester—Phone: Mission 0050

NEED A LOAN?
It's "yes" to 4 out of 5 loan requests at Personal. Personal and its affiliated companies are now the largest loan group in the U. S.—with over 800 offices throughout America to serve you. Phone, write, or come in today!
Loans $25 to $1000
"THE COMPANY THAT LIKES TO SAY YES"
Personal FINANCE CO.
DOWNTOWN—3rd Floor, Carleton Bldg., 308 N. 6th Street, CEntral 3388
MIDTOWN—2nd Floor Wash. Grand Bldg., 520 N. Grand Avenue NE. 3950
SOUTH—2nd Floor 3140 South Grand Boulevard PRospect 9103
WELLSTON—2nd Floor Wellston Bldg. 1505 Hodiamont Ave. GO. 7870
CLAYTON—Grd. Floor, 14 N. Meramec Avenue, CAbany 4143
MAPLEWOOD—2nd Fl., 7363A Manchester Avenue, STerling 6767
OPEN MONDAY EVENINGS UNTIL 8 P.M. • Loans made to residents of all surrounding towns

**MISCELLANEOUS FOR SALE 251**

PAINT, outside white, $1.49 gal.
ALSAM SURPLUS CENTERS
1825 S. Broadway 4325 Manchester

PAINTS; all kinds; factory clearance; $2.50 gallon. 826 S. 18th.

REVOLVER; single action Colt 38-40 caliber, nickle finish. 316,000; holtser, belt and approximately 50 cartridges. Call University 4-4043 evenings of Sunday.

RIFLES, shotguns, luggage, jewelry. PEARLMAN, 1701 Market.

SHOTGUN; 12-gauge double-barrel, $15; also .22, $8; Browning automatic and German guns and deer rifle, like new. 1803 S. Jefferson. LA. 3462.

12-GAUGE Stevens pump shotgun; used 1 season; like new. MUST SELL. Wabash 4406R after 5 pm.

SHUTTERS and ice cream chairs. 4236 Olive, afternoons.

WATER HAULERS TANKS
1000 gallons, 6'x6' steel. BANJO, 3209 Chouteau, LA 6432.

TARPAULINS, all sizes in stock; waterproof, new, heavy; $1.98 up.
BAILEY'S SURPLUS
6204 Easton MU 7496. Open nights

TOP SOIL, anywhere St. Louis or county. Valley 5-2431.

TURKEY SHOOTS
We will supply you with turkeys. DE. 8429.

WATER HEATERS, RHEEM, 30-gal., $59.95. Excel Heating. FR. 4479. 1213 N. Vandeventer.

**MISCELLANEOUS WANTED 252**

AAA BATHTUBS, toilets, sinks; iron, metal. CH. 6449, Fl. 4313.

AAA SCRAP IRON, sinks, bathtubs, toilets, furnaces; pickup. CA.4808.

BATHTUBS, sinks, etc.; top prices. RO. 7016; evenings CA. 8177.

OLD DOLLS, cut glass, painted china. Ann Rost, CO. 6208.

PING PONG TABLE. RE. 4398.

SHOTGUNS, rifles, pistols, cash or trade. 1308 N. Grand, LU. 0138.

**MUSICAL FOR SALE 253**

SALE! SALE! SALE!
Buy Now and Save
SPINETS AND GRANDS
BALDWIN'S ANNUAL SALE OF ARTISTS PIANOS now going on. Spinets like new from $345; grands used as low as $295.
BALDWIN PIANO CO.
916 OLIVE GA. 4370
Open Tuesday and Thursday Eves.

SPINET PIANO BARGAINS; Hobard M. Cable, $350; Gulbransen, $395; Estey, $395; brand-new Brent, full keyboard, regular $695, reduced to $395; brand-new Stark, regular $795, reduced to $495; Knabe, 1 year old, $795; and many more. No money down, up to 3 years to pay. Simpkins Piano Co., 6172 Delmar, DE. 1016. Open till 9 p.m.

ACCORDIONS and all musical instruments, easy terms. Hugo Music Center, 5889 Easton, EV. 2800.

ANTIQUE ORGAN, cheap; must sell, leaving town. Fl. 2322.

Piano Buyers Attention
Don't Be Misled
You can only buy a Baldwin Acrosonic or new Baldwin-built piano at Baldwin Piano Co.
NOTICE
WE WILL be happy to give you the true age of any used Baldwin Acrosonic or Baldwin-built piano if you will give us the serial number.
BALDWIN PIANO CO.
916 OLIVE GA. 4370
Open Tues. and Thurs. Eves.

IF YOUR ARE LOOKING FOR A PIANO, we have them from $25 to $198; $1 down will deliver any piano in the house. LAKE, 5725 Easton, Open Eves.

AMPLIFIER for Hammand Organ, model JR 20; like new; 6 months old; used less than 20 hours. FR. 1718.

BALDWIN PIANO, small mirrored. $1 down delivers, Lake, 5725 Easton, GO. 7931, Open Eves.

COUNT ON KIESELHORST for a better piano buy; priced from $75 to $975. 5816 Easton. Since 1871.

GUITARS; Lark's Supro, Regals, Spanish, Hawaiian or electrical; amplifiers, accessories; easy terms. STAFFLEBACH & DUFFY CE. 2969 918-20 Franklin

DRUMS, full set; used only 2 months; will sacrifice at half price. FO. 2177.

ELECTRIC piano accordion. Sacrifice. Kemper, 3756 S. Broadway.

KIMBALL, small restyled upright piano, like new, $75. Simpkins Piano, 6172 Delmar. DE. 1016.

PIANO, small restyled upright, $35 including bench; delivery and tuning in the home; no money down. Simpkins Piano Co., 6172 Delmar, DE. 1016. Open evenings until 9.

PIANO, small baby grand George Steck, dark mahogany, excellent condition, $550. TE. 3-2374 or CE. 2040.

PIANO, small size, from $69; nothing down, LAKE, 5725 Easton.

STUDENT PIANOS, spinet styled, $45, $69, $89, $98; over 30 to select from; beautifully finished. 6040 Delmar. Open evenings.

GRAND AND BABY GRAND PIANOS, largest selection ever; Brambach, $295; Baldwin-Ellington, $395; Chickering, $495; Steinway grand, burl walnut, $895; Steinway ebony grand, like new, $1195; a beautiful bright mahogany baby grand Steinway, absolutely like brand new, $1495, and many more. No money down, up to 3 years to pay. Simpkins Piano Co., 6172 Delmar, DE. 1016. Open 'Til 9 p.m.

PLAYER PIANO; like new; cheap. KEMPER, 3756 S. BROADWAY.

NEW SPINT
Wurlitzer "88" note, mahogany, factory guarantee, bench and delivery included; only $4 per week; while they last.
LUDWIG MUSIC HOUSE
709 PINE 3535 S. GRAND
CE. 1825 LA. 3688

SPINET; only $295. Kieselhorst, 5816 Easton.

SPINET PIANO; $225; full size. KEMPER, 3756 S. Broadway.

STECK Grand, $250. Student piano, $20. Kemper, 3756 S. Broadway.

STEINWAY, small restyled upright piano, excellent, $125, no money down. Simpkins Piano Co., 6172 Delmar. DE 1016. Open 'til 9 p.m.

STEINWAY grand, out of storage; brilliant tone; cheap. BEN LANGAN STG. 5201 Delmar

STEINWAY, Gulbransen, Kimball, Baldwin and many others, from $75 up. Kieselhorst, 5816 Easton.

STUDENT PIANO, $20. KEMPER, 3756 S. Broadway.

STUDIO PIANOS, full keyboard, 44" high, all like new; Jesse French, $295; Winter, $350; Starck, $395, and many more; no money down, up to 3 years to pay. Simpkins Piano Co., 6172 Delmar, DE 1016. Open 'til 9 p.m.

WURLITZER piano; very small; mahogany case; very clean; $189, $1 down. LAKE, 5725 Easton.

**MUSICAL WANTED 254**

CASH FOR YOUR PIANO
VALLEY PIANO CO. DE. 1199

Pianos Wanted—DE. 1604
Uprights, spinets, studios; also Steinways. DE. 1604 any time.

Pianos Wanted LU. 1460
Baby Grands, Spinets, Studios.
WEBER, ST. 1649 Nights and Sun.

PAY CASH immediately for all pianos. PR 5661.

PIANOS; grands, spinets or small upright; price no object. DE. 1016.

PIANOS WANTED; all kinds; pay cash. St. 3272 anytime.

**RADIO, TELEVISION 258**

TV BARGAINS. 10" Westinghouse table model, new tube, $40; 17" Teletone console, $50, as is; 10" RCA TV-combination, $95; many more; RCA UHF converters 20 pct. off. Simpkins Piano Co., 6172 Delmar. DE. 1016. Open till 9 p.m.

A-1 TELEVISION CO.
50 TV sets; perfect condition guaranteed, name brands; $39.50 up; $5 down. Open until 10:30 p.m. 5977 Delmar (PA. 5454). 6762 Chippewa (SW. 4444).

**RADIO, TELEVISION 258**

ALL SIZES (popular) TV; dealer's prices. Cordes. 5253 Natural Bridge

RENT A TV—50c A DAY
Immediate Delivery. MA. 6666.

TELEVISION; RCA, Philco, Zenith, repossessed; balance due, from $48.77; easy terms. Specialty, 820 Franklin. Open nights.

TV, DUMONT, 17" combination. Make offer. FR. 0130.

UHF converter; new; famous make; cost $49.95; sell $40. 3633A Folsom. LA. 8920.

**RADIO & TELEVISION WTD. 259**

7 IN. TV wanted, any condition; PR. 6679 or PA. 5140.

**SEWING MACHINES 262**

SINGERS, $24.50; consoles, $35; others $7.50 up. Kerlick S. M. Co., 2903 Cherokee. LA. 4747.

SINGER portable, cost $129, sell $35; attachments. MO. 3552.

SINGER, electric, round bobbin, $29.50. Kerlick, HU. 8953.

USED, cheap. Maplewood S. M. Co., 7271 Manchester. HI. 6432.

**STORE, OFFICE EQUIPMENT 266**

ALWAYS BETTER BUYS
USED OR NEW BARS
AND RESTAURANT FIXTURES
STERN FIXTURE CO.
700 Delmar GE. 5400

6 LEATHER BOOTHS and Formica top pedestal tables; 30" Hart Hamburger grill and stainless steel stand; National electric itemizing register; all used only 6 months, same as new; bargain; all or separate. Call Atwater 2016J.

ADDING MACHINES, calculators, cash registers; new and used.
OFFICE MACHINES, INC.
619 Pine MA. 5414

ADDERS; bargains; hand electrics, MA. 3630.

ALL STORE FIXTURES, new-used; terms. RICKENSOHL, 825 N. 8th.

BEER BOTTLE BOXES, capacity to 56 cases; new, used. Fixture Mart, 4520 Easton, LU 7128.

CASH REGISTER combination; good condition; must be sold this week; $175; Bill's Service, 12th and Gravois.

CASH registers, adding machines, bought, traded, rented. Molos, 819 N. Eighth.

BEST BUYS ALWAYS
Globe Fixture Co. [illegible] Franklin

DAIRY CASE; Hussmann, 11'; open. 5148 E. Easton.

DRUG STORE FIXTURES; wall shelves, cigar case, fountain, stools, malt mixers, window fan, etc., at bargain prices. HI. 7510.

FIXTURES OF ALL KINDS
MELMAN
FIXTURE CO.
812-818 N. 7th. CE. 9669

GROCERS!!
Midwest's largest selection of meat cases, self service dairy, meat, produce, frozen food cases, walk-in coolers, etc. NEW AND USED.
FIXTURE MART
4520 EASTON LU. 7128
OPEN MONDAY NIGHTS

KARDEX, Acme visible cabinets, desks, files, chairs, etc. CE. 6282.

OFFICE DESK, large. CA. 5960.

PRINT SHOP equipment; linotype machine; 14x22 job press; 7x11 job press; paper cutter; 57 type cases and type. RO. 3620.

RESTAURANT, BAR EQUIPMENT
BENSINGER'S
1007 Market St. CH. 4040

SCOTT-ATWATER motors; rent $3 day, $15 week. 3322 S. Grand.

STEEL shelving, 188 ft., gondolas and wall type, priced for immediate sale, see between 9 a.m. and 1 p.m., 4643 Easton.

TYPEWRITER, rent 3 months, $5. Withington, 6244 Delmar, DE.5007

TYPEWRITERS; rented 3 months, $5 applies to purchase. PR. 4568.

USED CALCULATORS, Friden-Automatic; for rent or lease. OL. 1711.

SHOWCASE, glass, 8' long, $10; also counter. GR. 7043.

WALK-IN COOLERS; new, used. Fixture Mart, 4520 Easton, LU 7128

**STORE, OFFICE EQUIP. WTD. 267**

DICK MAILER, used; Fact inc. M. Bohm, 1005 Olive, GA. 5895.

FILE DRAWERS, 4x6; pay up to $1 per drawer. M. Bohm, GA.5895.

**SMALL LOAN COMPANIES 280**

MAKING COMMONSENSE LOANS
SINCE 1887
Get $25 to $1000 on Commonsense basis. Order-A-Loan by phone or come in.
COMMONWEALTH LOAN CO.
St. Louis—3 Offices
315 N. Seventh GA. 2916-7
2806 N. Grand av. LU. 2778-9
3120 S. Grand av. Sidney 2028
Maplewood
7326A Manchester ST. 8930
Wellston
6200 Easton MU. 8416
Open Monday Evenings Till 8 P.M.

$ $ $ $ $ $
When you need it—we have it. Phone CH. 9366, day or night.
Metro Finance Co.
722 Chestnut st. CH. 9366

**LOANS 281**

Loans $50 to $5000
Personal Auto FHA
UP TO 36 MONTHS TO PAY
Phone Miss Wilson, MU 5452.
State Bank in Wellston
6209 EASTON MU. 5452
Free Parking, 6305 Easton Av.

GArfield 1850
"Telephloans"
Loans by Phone
BANK OF ST. LOUIS
9th and Washington

QUICK CASH
Auto, Co-Maker, Furniture, Signature.
NORTHWESTERN
BANK & TRUST CO.
Florissant and St. Louis Av.

PERSONAL LOANS
PROMPT SERVICE
BADEN BANK
8217 N. Broadway.

MONEY
JEFFERSON-GRAVOIS
BANK
JEFFERSON AT GRAVOIS.

LOANS. We make all types of installment loans, large or small; for any worthy purpose; convenient monthly payments; prompt, confidential service by borrowing here. Temporary quarters for these loans now located at 120 N. Broadway (Broadway at Pine), just one block south of the First National Bank. Open Monday till 5:30 p.m., Tuesday through Friday till 4 p.m. Call GA 2000, or come in.
FIRST NATIONAL BANK IN ST. LOUIS.

SEE US FIRST FOR $$$
We have a loan plan to fit your needs, and a payment plan to fit your purse. FREE PARKING.
METROPOLITAN LOAN CO.
722 Chestnut st. CH 9366

NEED A LOAN? See Ralph Stone, 4925 Delmar. RO. 7415.

**FINANCIAL 282**

IN DEBT?
Bring us your bills; we'll get you out of debt on terms you can afford. Visit our office or we will call at your home. Bonded, confidential. Not a loan company.
MIDWESTERN ADJUSTMENT CO.
705 OLIVE Rm. 1209 MA. 0596

**OLD RELIABLE KANSAS LIFE INSURANCE COMPANY OFFERS**
**LOW-COST PYRAMID PLAN WITH NEW BROAD BENEFITS!**

# There's A New Way To Be Sure *about your health protection*

## CASH FOR HOSPITAL, DOCTOR BILLS, MEDICINES, LIVING EXPENSES, ETC.

Nobody these days says, "I don't want insurance against hospital bills, doctor bills, or being out of work because of illness." The only questions are: Can I afford it? Will it fit my family? How reliable is the company in back of the protection?

On this page you'll see that protection can be fit to your family. If you will send in the coupon or telephone you'll find out quickly just how much the right kind of protection will cost. And if you will investigate Pyramid Life Insurance Company, you'll know that as a company doing business for 40 years, it has passed all the tests of reliability and integrity. It is a well known, well established company you can depend on to serve you well.

Ask to look at Pyramind policies before you make up your mind. Read them over. Notice that there is no fine print in a Pyramid Plan. Everything for which you are covered—as well as any limitations—is clearly defined.

**No age limit.**

**Pyramid has a plan for every age.**

**You don't have to join a group.**

**Clear, easy-to-understand policies.**

**Pyramid has never raised rates once a plan was issued.**

**Children may remain in the program at the same low rates even after becoming adults.**

**Protection in any licensed hospital anywhere with any licensed doctor (including osteopath).**

### *You and your family are covered for...*

100 days of hospitalization for each sickness or injury the first year . . . with benefits increasing every year you carry the Pyramid Plan.

Up to $20.00 a day for hospital room and meals for 100 days.

Payment for medical treatment at home, in the doctor's office or at the hospital—anywhere in the world.

Full out-patient benefits. Payment for X-rays, basal metabolism, emergency treatment, etc., even though you are not confined to the hospital.

Polio and maternity benefits as well as many other compensations not included in some other plans.

Up to $300.00 *in advance* in case of accidental injury.

Operating room, anesthetics, laboratory fees, drugs, medicine, iron lung, ambulance, blood transfusions, oxygen tents.

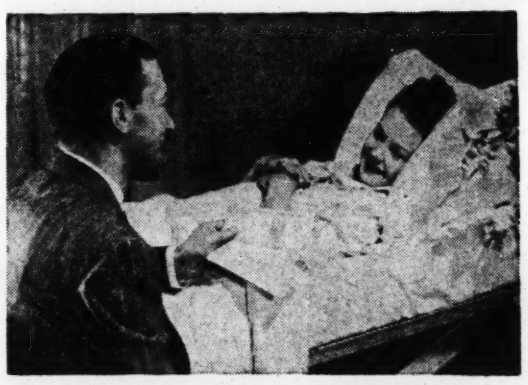

Even if you already have some hospitalization insurance . . . your bills may be too high to be covered fully—but Pyramid can supply the necessary extra cash. You keep the excess to pay your other expenses.

You don't have to go to a hospital to collect.

## *Costs only a few pennies a day... gives you so much safety!*

The Pyramid Plan is brought to you by the **PYRAMID LIFE INSURANCE CO.** of Kansas City, Kansas —an old line, legal reserve company established in **1913**

**THIS IS WHAT THE LOW-COST PYRAMID PLAN CAN DO FOR YOU**

***pay*** up to $20.00 per day for Hospital Room—up to 100 days for each illness or accident

***pay*** up to $150.00 for doctor bills—at home, in the hospital, in his office

***pay*** up to $250.00 for your Surgeon

***pay*** up to $250.00 every month while you are not working because of accident or confinement from illness

***pay*** up to $5000.00 in the event of accidental death

***CASH when you need it most—paid direct to you, your hospital, your doctor—anyone you may specify!***

**USE THIS PHONE NUMBER**
Special Operators on duty until 9 P. M. Tonight
**BETTY COOPER**
**VOlunteer 3-5566**
**or MAIL COUPON**

**Mail this Coupon Yourself**

The Pyramid Plan, Dept. SLP-929
Room 224,
425 De Baliviere,
St. Louis, Mo.

Without any sort of obligation or cost, please send full details on the "cash when you need it most" Pyramid Plan.

*Name*.....
*Address*.....
*City*.....*State*.....

**Give to Friend or Relative**

The Pyramid Plan, Dept. SLP-929
Room 224,
425 De Baliviere,
St. Louis, Mo.

Without any sort of obligation or cost, please send full details on the "cash when you need it most" Pyramid Plan.

*Name*.....
*Address*.....
*City*.....*State*.....

© Pyramid Life Ins. Co. Kansas City, Kan.—1959

THE EVERYDAY MAGAZINE
REG. U. S. PAT. OFF.
Published Every Day — Week-days and Sundays in the ST. LOUIS POST-DISPATCH

PART THREE | ST. LOUIS, TUESDAY, SEPTEMBER 29, 1953 | PAGES 1—8C

*Sure-Fire Misses*

## Made-in-Hollywood Label Stuck on TV

By John Crosby

NEW YORK, Sept. 29.

ONE by one all the Hollywood big names are getting into the television act — Ray Milland, Loretta Young and Joan Crawford, being the latest to succumb. Succumb, I'm afraid, is the right word, too.

JOHN CROSBY

The Milland series in particular is an unqualified disaster. Milland, a very good actor, has stumbled into a comedy format in which he plays the role of an absent-minded professor, a part I thought had been retired 40 years ago. He forgets to put on his pants. He boasts that he has a system for recalling things by writing them in a little notebook — and then forgets the notebook and oh, brother! It's painful to see so much talent wasted on stuff like this.

★ ★ ★

**THE BIG SCENE** on the opening show involved Milland and a girl he didn't know was in his house going in and out of a bathroom, one of those things where one person closes one door while someone else opens another one, just missing each other by inches. It's been done before. And it'll be done again. As a matter of sober fact, CBS was up to its hips in people closing doors and opening them last week. The Red Buttons show, a very good show ordinarily, had about six people running in and out of doors. Same act but more people.

"Meet Mr. McNutley," which is the name of this unfortunate enterprise, is just plain silly. The comic strips progressed way beyond this level of humor a good many years ago and it does seem a shame that television, which has become a very big business, has to go through it all over again.

★ ★ ★

**THERE'S A CHARACTER,** for example, an iron-jawed old dame who is principal of the school and Milland's boss. She has some great lines like "Well!" which she pronounces with upraised eyebrows and distended nostrils. When she isn't welling around the stage, it's peopled by Milland's pal, a wise-cracking strutting idiot, who acts as decoy for those bathroom scenes.

★ ★ ★

**LORETTA YOUNG'S SERIES** is called "Letter to Loretta" and is supposed to be based on the fan letters she has received as a movie actress. A good many people have written in for advice, apparently, and these dramas are based on the letters with Miss Young acting out the part of the letter-writers.

Loretta Young is a very beautiful and ageless girl who has learned a great deal about acting since I first saw her in films years ago. She's an astonishingly good comedienne and the first part of her show was done with a professional polish on the acting, direction and writing. It was a story about a girl who sells perfume, thus attracting the attention of a Philadelphia Main Liner. He takes her home to his family of stuffed shirts with matrimony in mind. Up to this point, the show was a model of television high comedy.

Then the old Hollywood urge toward silliness arose and things began coming apart. It was a triumph of personal magnetism that Miss Young rose above her material. She has enormous charm, as well as beauty, and she has a whole bagful of acting tricks. Frankly, I don't see how they can miss with this girl—but then I keep reminding myself not to underestimate Hollywood. They can miss with some awfully sure-fire people.

(Copyright, 1953.)

## Last Weeding

By Christopher Billopp

THE last weeding is done late in the season. Women are better than men at weeding because they like details.

A man regards weeding as a waste of his time. He could be accomplishing much more with a power-driven machine. He could be plowing a plot of ground for next season's planting. Or he could be cutting down underbrush on an unsightly piece of his property, or hauling earth or attaching a rotary saw and sawing wood.

A woman does not feel at home running a power-driven machine. She is much more at home weeding. On the other hand, a man considers it undignified to be down on his hands and knees groveling in the earth.

He cannot picture men of his acquaintance weeding. They would find some way out of it. It can be argued that weeding is good for a man because it puts into play muscles that would not otherwise be used. But the men of his acquaintance would contend that they get better play for their muscles at golf or dry-fly casting.

A man who is weeding asks himself why he is there. He reflects that he should be employing others to do the weeding for him. He asks himself if a man who has to do weeding and cannot engage others to do the weeding for him can consider himself a success in life.

It takes a great gift of self-persuasion to convince him that he has not been browbeaten into weeding, and that he is doing it of his own free will because it is gratifying to his womenfolk.

It takes great strength of character, too, to stick to it when he knows that he could put an end to it all and get back to a power-driven machine by the simple measure of pulling up one sacred plant that isn't a weed.

ADVERTISEMENT

FALSTAFF BREWING CORPORATION
St. Louis, Mo., Omaha, Nebr., New Orleans, La., San Jose, Calif.

## TROOP CARRIER CRASHES; 23 KILLED

Rescue crews, with police and firemen, removing victims from wreckage of burning plane after airliner chartered as a troop carrier crashed at Standiford Field, Louisville, Ky., killing 23 persons yesterday. Others of the 41 aboard were injured. The plane —a C-46—was ferrying Puerto Rican soldiers from Camp Kilmer, N. J., to Fort Knox, Ky., when the disaster occurred. Three crew members, including the stewardess, were among those killed.
—Associated Press Wirephoto.

## FREEDOMS AWARD TO TRUMAN

Former President Harry Truman smiles as he holds Four Freedoms Award presented to him by former Secretary of State Dean Acheson (center) at Four Freedoms Foundation dinner in New York last night. At right is Ferdinand Pecora, former New York supreme court justice, who presided at the dinner. In an address, the former Chief Executive advocated negotiation of differences with the Soviet bloc, with the backing of "a really strong defense."
—Associated Press Wirephoto.

## GIFTS FROM PANAMA VISITORS

President and Mrs. Eisenhower and President Jose Remon of Panama and Mrs. Remon (right) pose on steps of White House today with the Eisenhower grandchildren, who wear Panamanian costumes given them by the distinguished visitors. The children of Maj. and Mrs. John Eisenhower are (from left) Susan, 1 year old; Dwight David, 5, and Barbara Ann, 3. The Remons were guests at a White House state dinner last night.
—Associated Press Wirephoto.

## PRINCESS AT SCOTTISH BALL

Princess Margaret of Britain arrives with kilt-attired escort, Angus Ogilvy, for the Perth Hunt Ball in Scotland last Thursday evening. He is the son of Lord Ogilvy. The Princess has been a guest of the Earl and Countess of Airlie at Cortachy Castle.
—International News Photo.

## DEMPSEY KISSES SENATOR McCARTHY'S BRIDE

Former heavyweight champion Jack Dempsey kisses the bride of Senator Joseph R. McCarthy of Wisconsin as he tries to shake hands with the busy bridegroom at reception that followed pair's marriage at St. Matthew's Roman Catholic Cathedral in Washington today. The bride, 29 years old, is the former Miss Jean Fraser Kerr and once was a member of the Senator's office staff. McCarthy is 43.
—Associated Press Wirephoto.

## IN SYMPHONY TICKET DRIVE

Members of the Women's Association of the St. Louis Symphony Society conducting drive for new subscribers in annual ticket sale campaign from their headquarters at the Park Plaza Hotel. In group (from left) are: Mrs. G. Russell Kershaw, Mrs. John C. Tobin, Mrs. Robert J. Crossen and Mrs. Reuben Culling. The first of 20 pairs of concerts in the subscription season will be given Oct. 24-25 at Kiel Auditorium Opera House.

## JOHNNIE RAY VISITS INSTITUTE FOR DEAF

Singer Johnnie Ray entertaining students at Central Institute for the Deaf in visit yesterday during which he presented a $1200 check for a teacher-training scholarship. Ray, who wears hearing aid, has established the Johnnie Ray Foundation to aid the hard of hearing and deaf children. In group at piano (from left) are: Mary Helen Pearl, Prosser, Wash.; Charles Crawford, Hinsdale, Ill.; Karl Klenz, Oakland, Calif.; Radford Arner, Coronado, Calif.; Bobbie Morris, Indianapolis, Ind., and Suzanne Donald, Meridian, Miss. Ray currently is appearing at the Chase Club.
—By a Post-Dispatch Photographer.

## CARNIVAL DISPLAY AT WASHINGTON U.

At Freshman Activity Carnival in Student Center at Washington University, group visits booth of the Bearskin Follies, which annually presents series of musical skits—one of the displays set up by 26 student organizations to familiarize freshmen with extra curricular activities. Viewing cups to be awarded by the Follies are (from left): Miss Jane Woodman, 3907 McDonald avenue; Miss Pat McElwee, 2018 Briargate lane, Kirkwood; Miss Mickey Stern, 7554 Carleton aevnue; Miss Liz Leibrock, 3202 Lafayette avenue; Ronald Marks and John Heimovics, Kansas City, Mo., and Edward Dolnick, 7044 Waterman avenue.
—By a Post-Dispatch Photographer.

*The Dean*

# Speaks Up

## Two Famous Case Histories

By Adele Starbird

ISADORA DUNCAN, the dancer, and George Sand, the novelist—she was Baroness Dudevant—offer some interesting parallels, though they were not contemporaries.

All I know about Duncan comes from her autobiography, which I found one rainy and idle day in a hotel library. Sand's life I know rather well. Though she was brilliant and the dancer was not, their experiences were remarkably similar, and the conclusions they arrived at are instructive, especially for our day. It is too bad that Dr. Kinsey could not have interviewed them.

DEAN STARBIRD

Both women were famous, each reaching the top in her profession, and making a lot of money. They were neither mercenary nor venal. They moved in the best bohemian circles, and knew the writers and artists and musicians of their time. They were "femmes galantes," women who recognized no conventions, who pursued what they called love as an end in itself.

★ ★ ★

**THEY WROTE ABOUT** the men with whom they were briefly associated, and the men returned the compliment. Since everybody involved was good copy, most of the writing was sold at a nice figure. Even though both women were great egotists, they were singularly free from that petty vanity which insists on face-saving. Their objectivity is perhaps their best trait, for it is a rare woman who can tell the truth about herself.

So here we have two case histories, valuable because they escape the obvious. These women did not die in the gutter or the attic, forlorn and abandoned; on the contrary they prospered. But they never found what they were looking for.

Apparently they weren't able to hold the affections of any man. Duncan claimed that she had never abandoned a lover, that she was in every case the one who was abandoned. As for Sand, she never inspired a single great devotion; men grew weary of her.

★ ★ ★

**SAND THOUGHT** she was entirely emancipated, unshackled by public opinion. But I happened across a letter she wrote Sainte-Beuve about a party she hesitated to attend; she wanted to know how she would be received, she wouldn't risk a snub. On another occasion she wrote that there was no possibility of happiness for a woman outside of marriage. The Swedish feminist, Ellen Key, doubted very much whether Sand had ever known what it was to be in love.

As for Duncan, she said at the close of her life that she realized on looking back that she had never known the love of a real man; she had loved only neurotics.

It appears then that Isidora Duncan and George Sand cheated themselves; the love they pursued eluded them.

Romantic love has chastity as a prerequisite. It is never the reward of the shallow or the promiscuous.

# Right and Wrong

By Frances Ilg, M.D., and Louise Ames, Ph.D.
Of the Gesell Institute of Child Development

IT'S easy enough in most instances to tell what is the right thing to do, most adults think. Easy enough to tell what is right—not always as easy to do what is right.

So with the mid-teenager. The 14-year-old often tells us that it is easy to tell right from wrong: "You just know," he says, or "You can just sort of sense it." Or, "Just go by common sense." Or "Know it automatically."

★ ★ ★

**OUR NEXT QUESTION IS**, "If you can tell right from wrong, do you always try to do what is right."

"Not always," the majority tell us frankly.

"I always can tell right from wrong," they say, "but I don't always do the right thing."

Girls as a rule are, at least by their own telling, a little more conforming than are boys. But more boys at 14 than at any other teen age we have studied, admit to at least occasional wrongdoing.

"But not in really big things," they usually add. "Not stealing or anything like that."

That is, by 14, bad behavior is not just accidental, or the result of immaturity, rage or temper as it sometimes is in the younger child. Rather, it is often the individual's own considered decision that the behavior is not strictly right, but that it is a small wrong and therefore not too harmful.

★ ★ ★

**BUT MANY FOURTEENS** go further than this in departure from what the adult would like. Because now, if not earlier, they are beginning to depart from parental standards in their decisions about right and wrong.

"My decisions about things are beginning to be a lot different from mother's," they typically tell us. Or, "I would see what my mother and father said, and then I would see what I thought."

And—a step further toward maturity and independence—there is the beginning of acceptance of what their friends think, as weighed against what Mother and Dad believe and counsel.

Thus 14-year-old Betty tells us: "The way my mother would think I should do and the way I feel would be the best often are two radically different things. I do what would work out best with the kids, and then I sort of temper it down with my mother."

Some of you may not agree with us, but we think that Betty is doing a good job. This is often a very tricky balance for the adolescent—to manage somehow to do what would work out best with the kids and still please mother and father. No mean accomplishment!

# Social Problems

By Emily Post

A MOTHER tells me: "Whenever my daughter has a date with a young man she is never ready when he comes to call. She thinks it gives her added importance to deliberately keep a boy friend waiting for as long as 15 minutes before coming downstairs. I think it makes him feel uncomfortable having to sit with the family all this time and I'm afraid if she keeps this up she will become very unpopular. Won't you please give your opinion?"

I agree with you. If she wants to lose her boy friends she couldn't pursue a better method.

★ ★ ★

**DEAR MRS. POST:** If two young couples go into a restaurant and sit in a booth for four, is it best for the girls to sit on one side together and the men across, or for each girl on a side with her own friend next to her?

Answer: There is no definite rule—generally a boy and girl sit next to each other and the other boy and girl opposite them; married couples are apt to sit opposite each other.

*'Down in the Holler'*

# 'Delightsomeness' of Ozark Speech

## The 'Furriner' May Not Understand Dialect, but It's Music to His Ears

By Vance Randolph

With George P. Wilson

**Third and last installment from a condensation of Vance Randolph's latest book on Ozark folklore, "Down in the Holler," just published by the University of Oklahoma Press.**

"EVEN the stranger within our gates," said the late President Walter Williams of the University of Missouri, "when he hears the Missouri dialect before the old-maid dictionary makers robbed it of much of its charm, marvels at its surpassing beauty. He may not be able at first to understand it, any more than he understands classical music, but he will rave over its delightsomeness."

The solid citizens of Ozark towns scoffed at William's admission that the local speech might be difficult for outsiders to understand. These fellows feel, of course, that they speak the standard American English and that it is the "furriners" who are afflicted with brogues and dialects.

The term "furrin" is applied to anything or anybody outside the Ozark region. A man from Illinois, Indiana or Iowa is just as surely a "furriner" as if he came from Germany or Switzerland.

I remember a wealthy dowager from Kansas City who tried to claim kin with a snuff-chewing old woman at Pikeville, Mo. Both families had been raised at Pea Ridge, Ark., but the old woman was not impressed by fine clothes and big automobiles.

"Your gran'pap's dog might have run through my gran'pap's orchard," she said sourly to the rich lady, "but that don't make us no kin."

A dignified old woman from St. Louis became alarmed over the way our hack driver whirled along a narrow mountain trail. She admonished him in no uncertain language.

"All you got to do, lady," said he, "is to hold your head up and keep your tail over the dashboard."

One often hears a hill man say, "keep your tail in the water," which means no more than "be calm." If a cow falls down, the farmer often pulls her tail until she gets up.

"I remember you, all right," shouted a hill man to an elderly lady he had not seen in 50 years. "Why I'd know your old hide in a tan yard." The poor woman looked horrified. It isn't so funny, maybe, unless you could have seen the lady.

I knew a boy in Taney county, Mo., who asked a girl to go for a walk down by the river. "I don't want to go way down there, Elmer," she answered, "it's too fur an' snakey." Never having heard this before, I thought it was the girl's creation. But E. E. Dale reports "too fur and snakey" as a familiar pioneer expression.

★ ★ ★

OUR neighbor's son was a "thin an' ready feller," about 18 years old, of the type described as "fish-pole high an' gunbarrel straight." A great favorite with the ladies, he was the best square dancer for miles around and nobody ever heard him admit fatigue.

"I've saw that boy plow from dawn till dark," a relative said admiringly, "then wash his feet an' dance till the roosters crowed for day!"

"My man he dances fit to bust a gizzard-string," a woman told me in her husband's presence. "Soon as my back's turned, he's out on the floor with them Horse Creek gals, jest a-makin' their dress tails pop." She meant that he swung them with unnecessary enthusiasm.

"You're a great one to talk," the husband retorted. "You've had them Pine Run fellers' claws in your flanks ever since you was big enough to caper."

This last was a reference to the waist-swing. A very strait-laced Ozark girl does not permit a partner to put his arm around her waist at all but is swung by a hand-clasp only. The two methods of swinging are known as "biscuits" and "cornbread," as in this old square-dance call:

"Meet your pardner, pat her
on the head,
If she don't like biscuits,
feed her corn bread."

Which means if she doesn't wish to be swung by the waist, give her the old-fashioned hand swing.

Asked if he would vote for Harry Truman in 1948, an Arkansas Democrat answered, "Yes, it looks like duck or no dinner," meaning that he didn't particularly care for Truman, but that the only alternative was certain defeat for the Democratic party.

A more or less legendary Ozarker cried out, "The wolves killed my goats, hawks got the chickens, night-riders burned the barn, an' a preacher run off with my wife!" Also, he added, the dry weather ruined his crops, and the mowing machine was busted, anyhow. Said he: "I've got a mind to quit farmin' and go to work!"

Among the most striking features of the hill man's speech is his habitual use of picturesque comparisons. The Ozarker is not content to observe that an object is cold. He likes to say it's "cold as a banker's heart" . . . or "cold as a wagon tire" . . . or "cold as a hammer" . . . or "cold as a pump-handle."

One often hears such comparisons as "hot as a 'tater," "hot as a fire-cracker," "hot as a parsnip," or even "hot as a fire in a pepper-mill." Sometimes these expressions are meant literally, but often they refer to temper or temperament, rather than actual physical temperature.

★ ★ ★

REFERRING to his own sons, who were always going into Joplin and fighting with the police, a man declared, "Them boys is mean as their hide will hold!" This is a pretty strong saying. He meant that it was physically impossible for them to be any more vicious; given size and strength, they would lay waste whole continents.

A woman at Picher, Okla., had the same idea of physical limitation in mind when she said, "If Joe ever gets to be a bigger liar, he'll have to put on weight!"

It is easy to see what is meant by "busy as a stump-tailed cow in fly-time." One often hears "busy as a fiddler's elbow."

A man told me that his wife, who had lived through the great tornado at Green Forest, Ark., was "jumpy as a fox in a forest fire" every time she heard the wind whistle.

"Sharp as a razor" and "keen as a briar" are common everywhere, but in the Ozarks one often hears "dull as a frow," a reference to the tool used in riving out shingles and clapboards. "Duller than a widder-woman's ax" is common also, and needs no explanation. An unsatisfactory knife is so dull you "could ride to mill on it."

A man who is very much inebriated is said to be "full as a fall cornerib," or "drunker than two judges."

When a villager remarked that "honest carpenters are scarce as preachers in paradise," the carpenters and even the preachers knew what he meant.

The hill man who answered a demand for money with the question, "Won't hen's teeth do?" meant that cash was nonexistent at his house.

Clink O'Neill, of Day, Mo., used to quote one of the Bear Creek philosophers: "As long as you got money it's a plenty; but when it's all gone it gits awful scarce."

THE END.

Copyright, 1953, by University of Oklahoma Press.

*My Day*

# Human Rights Awards

By Eleanor Roosevelt

NEW YORK.

LAST Friday we went to Richmond after a very delightful visit in Washington. Among other things, while in the capital, I had a very pleasant luncheon with the Indian Ambassador at his home. I remembered the house when Mrs. Pandit was the ambassadress, for it gives one a great sense of isolation since you look over Rock Creek Park with all its trees and you might be 100 miles from a big city. I had the pleasure of meeting the ambassador's eldest daughter and her little 6-day-old son. I can never resist the charm of a baby; their mere helplessness is so appealing. But this youngster opened his eyes and looked around as if he really knew what he was looking at.

Mrs. Roosevelt

In the late afternoon I went for the first time to the clubhouse of the American Veterans committee. They have made it possible for a group of foreign young people, drawn largely from the various embassies, to meet in the clubhouse. These young people were on hand to meet me with the most lovely old-fashioned bouquet of white carnations. This clubhouse knows no segregation, since veterans of World War II are both white and colored.

★ ★ ★

**AFTER THE RECEPTION**, the Washington chapter of A.V.C. held its annual Human Rights Day dinner in the dining room at the airport. One side is all windows so you can watch the planes arriving from many parts of the world.

Four awards were made, one to an A.V.C. veteran, one to a Washington judge, one to a Washington clergyman, and one to me. All of the awards were given for work in the field of human relations and for courage to stand back of the belief that all men are brothers and all human beings are worthy of respect. The big dining room was filled and I thought it was a very successful occasion for this young group of veterans to put on.

★ ★ ★

**FRIDAY MORNING** I was at the airport to catch the plane for Richmond and my heart sank when I was told that there was fog in Richmond which was delaying planes coming up and that there might be a delay going down. We were late, about a half hour late, and the Richmond committee had to make a slight change in plans. They invited a group of American Association for the United Nations leaders to meet at the same time as the press instead of having two separate meetings. In this way we made up time, and met with our next group of organization leaders at 11 o'clock in a large room nearby. I was told that there were some 400 members present at this meeting, plus all those who met first with the press.

Mr. Eichelberger and I explained the purpose of our trip. I told of the hopes I had for building more strength for the United Nations throughout the country. And Eichelberger told something of the philosophy and of the background of the American Association for the United Nations. Then the audience took over the meeting and asked questions of us, beginning with a clergyman who wanted to know how to awaken interest among church people, since he found great apathy. And finally ending with a young teen-age girl from one of the high schools who wanted to know how teenagers could be useful and where they could get information on teen-age activities.

# Brain Game

CAN you identify these people by their initials? Six correct answers is excellent.

1. What famed suffragist had the initials S.B.A.?
2. Can you name the great showman whose initials were P.T.B.?
3. The founder of the Red Cross was C.H.B. Can you name that person?
4. What famous Indian fighter's initials were G.A.C.?
5. Can you name the naval hero whose initials were D.G.F.?
6. Anesthesia was discovered by what man whose initials were W.T.G.M.?
7. Can you name the soldier and explorer whose initials were Z.M.P.?
8. What famous educator's initials were N.M.B.?

**ANSWERS.**

1. Susan B. Anthony. 2. Phineas T. Barnum. 3. Clara H. Barton. 4. George A. Custer. 5. Admiral David G. Farragut. 6. William T. G. Morton. 7. Zebulon M. Pike. 8. Nicholas Murray Butler.

Chicken soup mixed with tomato juice and a little cooking sherry makes a delightful first course.

# Let's Explore Your Mind

By Dr. Albert E. Wiggam

**Answer to Question 1.**

PROBABLY. DePauw University psychologists had groups of unseen speakers talk over a public address system to an audience of men and women college students who had already been given "Tests of Self-Confidence." Some speakers were very inferior, some very superior in self-confidence. The judgments were not very accurate, but the women listeners seemed to be more consistent in appraising the voices correctly.

**Answer to Question 2.**

Apparently not. A. W. VanderMeer showed high school students both colored and black and white educational films. While they preferred the former, they didn't learn any more from one type than the other, although there was some slight indication they remembered a little more from the colored films.

**Answer to Question 3.**

Yes. Dean R. F. Sognnaes, Harvard University Dental School, writes that tooth decay seems peculiar to the human species. Even primitive peoples have less perfect teeth than wild monkeys. Although tooth decay increases with civilization, there is little doubt science will soon discover a remedy for it.

**How to Solve Your Personal Problems.**

Ten tests to help you understand your problems, meet them squarely, solve them intelligently. For a copy of the booklet, How to Solve Your Personal Problems, send 15 cents (coin only), plus self-addressed, stamped envelope (give name of city and state), to Dr. A. E. Wiggam, care of the Post-Dispatch.

# Fix It Yourself

By Hubbard Cobb

**Damp Basements.**

AS we've said so many times before, all sorts of things can make a basement damp. Sometimes it's a leak in the floor or walls that allows water to get in and sometimes it's just lack of proper ventilation. A lot of basements are damp simply because they are not kept clean and tidy.

If your basement contains a good deal of miscellaneous junk such as old newspapers and magazines, articles of clothing, upholstered furniture and the like you can bet your bottom dollar that in time they will absorb a good deal of moisture right out of the air. Once they become saturated they'll keep the air in the basement damp for a good long while.

Piles of ashes, of course, can absorb a whale of a lot of moisture and not only will they keep the basement damp but they'll corrode any metal that they come in contact with.

In many homes there are holes of varying size in the basement floor put there for one purpose or another. These allow the moisture in the soil to get into the basement. The remedy here is to get hold of some concrete and cover up these openings. The covering should be three or four inches thick to be effective.

Some homes today don't have concrete basement floors—just earth. A temporary remedy here is to cover the earth with waterproof building paper or sheets of roll roofing. A better idea is to put down the paper and cover this with four inches of concrete.

# How It Started

By Jean Newton

**"To Face It Out."**

"TO face it out," may, of course, signify "to stand up to" danger or any other testing, if the speaker intends this to be its meaning.

But the significance of this phrase is rather on the side of "putting on a front," effrontery in the sense of bluffing; that is has seen long usage, and the explanation lies in its origin.

In the light of its history, the poker player is about the best current example of a person "facing it out." For this seems to be originally an expression of the card table, in the form: "To face it out with a card of ten!" The "card of ten" alludes, of course, to a "ten," or a card of 10 spots or figures.

If it is poker today, in which one "faces it out," yesteryear it was a game called "primero." It is four and a half centuries now since these directions got into print: "To play well at Primero—to face and vie, and to hold and give over when time serveth — are workes of the imagination!" Thus "to face it out with a card of ten" took "some doing"—or just "to face it out."

FROM NINE TO FIVE By Jo Fischer

"IT'S NOT THAT I OBJECT TO WORKING. IT'S JUST THAT IT TAKES UP SO MUCH OF MY TIME."

FABRIC SCOOP!
$5.95, 72" Pure WOOL FELTS $3.99
New Fall Shades
OLIAN FABRICS
4545 EASTON LU. 7769
FREE PARKING NEXT TO STORE

KING QUALITY SAYS
Add the perfect touch to pies, cakes and puddings with rich Quality Dairy "None Better" Cream.
None Better PRODUCTS
QUALITY DAIRY CO.
ST. LOUIS, MO.
AT YOUR DOOR Call GO. 6000

Specialized To Fit Child Dosage Needs
• Pure Orange Flavor • Accurate Dosage • Doctor Approved
ST. JOSEPH ASPIRIN FOR CHILDREN
WORLD'S LARGEST SELLING ASPIRIN FOR CHILDREN

FALL—WINTER
CRUISES
FOLDERS AVAILABLE
Phone, Write or Come In.
ADVENTURE TOURS
Complete Travel Service
Paul Brown Bldg. 818 Olive MA. 1373

Superfluous Hair
PERMANENTLY REMOVED
By multiple-needle electrolysis or thermolysis. Fast and safe, approved by medical authorities. Consultation without charge.
Free Literature.
RUPERT & RUPERT
818 Olive St. 407 Paul Brown Bldg. GA. 1936

whitest, finest!
BUMBLE BEE BRAND FANCY WHITE MEAT TUNA

at Walgreen's
NOW! Instant beauty FOR DAMAGED HAIR
Hair damaged by bleaching, dyeing, the sun—by over-processed permanents or failure to neutralize—responds instantly to this amazing new Treatment.
Also permits richer shades in hair coloring—and lovelier permanents.
No heat required. Finished in 5 minutes!
Your hair shows new beauty and manageability after your very first treatment—or money back.
Even if you think your hair is normal, let Nutri-Tonic search out hidden damage. See and feel instant results here too—or money back.
GUARANTEE—If not thrilled with Nutri-Tonic Hair Treatment, mail carton to address on carton for refund.
Hair Treatment TONIC
Single-treatment size 50¢
Large several-treatment size $1.00 plus tax
BUY IT AT WALGREEN'S TODAY!
Walgreen DRUG STORES
NUTRI-TONIC Hair Treatment
WITH CHOLESTEROL...THE HEART OF LANOLIN

# Martha Carr's OPINION

REG. U. S. PAT. OFF.

Dear Martha:

I WONDER if other mothers are faced with a problem such as mine, that of taking care of the children who live nearby. I have two of my own, one a baby who really keeps me busy. The other school-age children are in my home more than they are their own. I don't want to be rude to them as they don't understand, but surely their parents should know that someone else just doesn't want to rear them. I keep my older child in the yard or the house as I won't think of letting her barge into other people's homes. I don't visit with any of these people, but speak if I meet them.

DISGUSTED.

No, you don't want to be rude to the children, but you can certainly tell them they'd "better be running along home now because Susan has to come in and can't play any more." Mothers have been sending neighbor children home for many years, and it's a good practice to follow. If their parents don't insist that they remain at home, or at least limit their visits, the neighbors must protect their own homes from the constant clamor of a neighborhood gang in the parlor or on the front porch.

★ ★ ★

Dear Martha:

**I AM 16** and very much in love with a boy I was going steady with. Now that we have broken up I feel that life is not worth living. I know you'll say I've got the whole world in front of me and that I'm too young to be in love but I am and I can't help it. When we broke up he said he would come over sometime or call me for a date, but it has been five months since I've seen him. I have been miserable. I have been out with other boys but I only think of him and I know the boys don't have any fun because I hardly speak to them. Please help me! RUDY.

I wish I could help. But you must help yourself, Rudy. I have never denied that girls of your age could care just as deeply for someone and be hurt just as terribly as an older person. But life can't always be just the way we want it. There are bound to be some awful jolts for most of us. And the way we react to those jolts shows what kind of people we are, whether we're willing to accept defeat and let disappointments poison our spirit, or whether we can accept them with grace and gallantry. It must be up to you.

★ ★ ★

**IN ANSWER TO** Worried: Will you let me make an appointment for you with someone who can help? I believe with all my heart that no matter what the past has been, the future can be good. Your first step must be to regain your faith, not only in your God but in yourself and in your ability to be the kind of person you want to be. That may be a hard step, but you can achieve it. Go to your own pastor. If, however, he is not available, please get in touch with me, giving me your religious faith, and I will make an appointment with someone who can talk out this problem with you. Rest assured, the help is yours whenever you want it.

# Guilty Conscience

By Dr. Paul Popenoe

A GUILTY conscience is one of the commonest possessions of human beings, and it may be one of the most destructive. Many a man or woman carries some secret into marriage, which will poison the whole relationship and wreck the happiness of the home. A letter from Miss T., asking me how much she is obliged to tell her fiance about her past life, brings back to my mind the experience of Anita, whom I counseled a long time ago. She was young and pretty and had married a fine young man; but they came back from the honeymoon much sooner than they had planned.

From the moment she said, "I do," Anita had shown no signs of being a happy bride. She had moped and wept a large part of the time. To her husband's anxious inquiry, "What's the matter, darling?" she would make no reply, or answer, "Nothing," which was so obviously untrue that it infuriated him. He naturally supposed that he must have done something, unknowingly, which hurt her, but he could get no explanation except gloom and tears. In such circumstances there was not much point in prolonging the honeymoon (the name in this case was a ghastly joke); so they returned home. Her mother insisted that Anita come and consult me.

★ ★ ★

**SHE QUICKLY TOLD HER STORY.** Two years previously she had been an unwed mother. The baby was taken from her at birth and put out for adoption—she never saw it. Since this happened a thousand miles away, she thought her husband would never know it unless she told him, and she had determined to keep this knowledge to herself. Why unload her burden on him?—there was nothing he could do about it. She would bury the past and start life all over again. But she had greatly overestimated the strength of her determination and ability. The wedding overwhelmed her with guilt—yet how could she tell him now?

But he would have to be told. That was plain enough. "You tell him," she begged me. I did so. He took it calmly. I sent him into the room where she was waiting, and closed the door. They left an hour later by another exit and I have not seen them since, but her mother tells me they have made an excellent marriage and are already happy with a little boy of their own.

★ ★ ★

**THAT'S THE STORY,** Miss T. Anita would have saved herself (and him) a great deal of suffering by telling it to him when he first became seriously interested in her. Some girls could have kept this to themselves and lived with it alone for a lifetime. Anita couldn't. My own belief is that she owed it to him, anyhow, to tell him that she had a child—but I suppose she would have to decide that for herself. It was her problem, not mine.

You don't explain just what your own "secret" is, Miss T., but I'd say in general that you must tell him anything that might affect his own life.

If it's something that would not affect him, you need not tell him, provided—(and this is important)—provided he won't find it out from some one else, and provided you are sure you can live with it alone. But you can profit by Anita's experience because plenty of other women have made the same mistake of thinking that they could keep their own secrets and then finding out that they couldn't.

# Try and Stop Me

By Bennett Cerf

"I HAD a bit of a hassle," admitted an intrepid horseman, "with my mount in the park today. It wanted to go in one direction and I another." "How did you settle it?" he was asked. "Oh," he answered airily, "the horse tossed me for it."

# Anheuser-Busch's First 100 Years

## Book Detailing Brewery's History Gives Intimate Glimpse of Men Who Made It Famous

A HAPPY OCCASION FOR ANHEUSER-BUSCH WAS THE REPEAL OF PROHIBITION IN 1933. HERE, FROM LEFT, THE LATE **ADOLPHUS BUSCH III**, THE LATE **AUGUST A. BUSCH SR.**, AND **AUGUST A. BUSCH JR.** SELECT FIRST CASE OF RELEGALIZED BEER TO GO TO PRESIDENT ROOSEVELT.

THE LATE **AUGUST A. BUSCH SR.**, AT RIGHT, AND THE LATE **ADOLPHUS BUSCH III** GO FOR A RIDE WITH "TESSIE."

By Peter Wyden

WHEN the late August A. Busch Sr. was 19 years old he wanted to become a cowboy. His father, Adolphus Busch, was not pleased. Nevertheless, he had Gussie properly attired and outfitted with a six-shooter and sent him out west. Within six months, Gussie was back in St. Louis, firmly convinced that he belonged to the brewing business, after all.

Several decades later the same Gussie, then president of the Anheuser-Busch beer empire, faced a highly critical audience. A crisis was at hand. Prohibition had just been repealed. Beer was back, but the company's Budweiser brand was doing poorly. The public's taste buds had been pampered with sweet mixers that would kill the raw flavor of prohibition liquor. Budweiser salesmen claimed their beer was too bitter.

The company's sales convention took a vote and the majority was clearly in favor of a sweeter Budweiser.

Then President Gussie took the stand. He wasn't going to lift a finger, he boomed, to change the taste of his favorite beer.

"It is not the product which is on trial, but the consumer," he proclaimed.

Budweiser was not changed, the customers promptly mended their wayward ways, and Gussie stood vindicated, as usual.

Yet Gussie was hopelessly sentimental, too. Among the menagerie he maintained at the family's country place, Grant's farm, was an elephant named Tessie, reputedly the smallest in the world. Tessie loved Gussie and Gussie loved Tessie. A trainer was imported from Hollywood to teach Tessie tricks that might amuse Gussie's grandchildren.

One day a talent scout for Ringling Brothers-Barnum & Bailey Circus met Tessie and persuaded Gussie to let her join a circus where she might socialize with other elephants and be a joy to many more children. Tessie joined the circus and several years later the circus came to town. Gussie took his grandchildren to see Tessie, and the instant he stepped into her tent the little elephant trumpeted happily in recognition.

Gussie broke down and cried openly.

These are the sort of intimate glimpses of St. Louis's famous beer barons which are afforded by a new 449-page history, "Making Friends Is Our Business—100 Years of Anheuser-Busch," written by Roland Krebs in collaboration with Percy J. Orthwein and published by the brewery. It goes straight back to the first and most colorful Busch of all, Adolphus, the man President Taft called "Prince Busch."

It was a fitting title. Prince Adolphus officiated in a princely office equipped with a personal telegraph operator and a nearby room with a barber chair where he would have his elaborate mustaches trimmed. Next door, he built a company-owned hotel to put up guests. At home, No. 1 Busch place, which was razed in 1929, you might find Enrico Caruso singing for his supper and President Theodore Roosevelt booming forth about the state of business. Right at the back door were railroad tracks where the prince's private railroad car, "The Adolphus," a $50,000 present from his stockholders, could pick up the boss for one of his frequent trips.

Adolphus, the man with the half-nelson handshake, was a host of the old school. Wherever he built himself homes (there was one in Pasadena, for instance, that required the services of 50 gardeners) he always built two major residences: one for his wife and himself and the other for visiting members of his large family. Then, at his golden wedding anniversary in 1911, he simplified matters by giving away six mansions, one to each of his children.

* * *

ON that occasion, too, the company threw a little party at the Coliseum at which 13,000 persons consumed 40,000 bottles of Budweiser and 100,000 sandwiches.

Adolphus, who left an estimated $60,000,000 when he died in 1913, did things in style. When a public Easter egg hunt which he conducted annually in Busch park grew a bit crowded, he moved the affair to Forest Park. When he was interested in a parcel of downtown real estate and discovered that it belonged to a modest Episcopal church, he simply built the congregation a new and much better church and then took over the land he wanted. And when the weather got cold he ordered up a few railroad cars of coal and told the poor of the city's South side to come and get it.

Not unnaturally, Prince Busch was a formidable idea man. He pioneered in refrigerating railroad cars, built ice manufacturing plants all along the tracks from St. Louis to Texas and soon annexed the Lone Star State for Budweiser. The ice plants re-iced Busch's beer along the long, hot way south and also sold their product to local communities. And Adolphus grew so fond of Texas that he built the Adolphus Hotel in Dallas at the then fairly phenomenal cost of $1,870,000.

* * *

HE went to France, heard about an obscure French Government scientist named Louis Pasteur and promptly became the first brewer to pasteurize beer and announce on the label of each bottle that it was guaranteed to keep in any climate. The test of this boast came in Alton in 1919 when a 22-year-old bottle of Budweiser was publicly opened, tested and declared "pure, palatable and delicious."

Adolphus was a salesman, too. He gave away gold coins to train crews, and was known for his habit of handing out fancy pocketknives with peephole pictures of himself. His greatest advertising stunt, of course, was "Custer's Last Fight." The Cassily Adams painting of the bloody battle at Little Big Horn was considered corny, even by standards of Adolphus's day. But Prince Busch thought it would make people look up. It did. More than 1,000,000 big prints of the painting, with a suitable imprint of the sponsor, have been distributed and requests are still coming in.

INTERIOR OF ADOLPHUS BUSCH'S PRIVATE RAILROAD CAR, THE ADOLPHUS.

Although the new history celebrates 100 years of Anheuser-Busch, the world's largest brewery (70 city blocks) was born 101 years ago and it wasn't called Anheuser-Busch right away. Its cradle was the creation of a St. Louisan named Schneider (first name unknown), who started a brewery in 1852 and failed three years later (for reasons unknown). A competitor, Urban & Hammer, took it over, renamed it Bavarian Brewery, pepped it up a little, but failed in 1857. The main creditor, a wealthy soap manufacturer named Eberhard Anheuser, took it over and became the first president of the institution first called Anheuser-Busch Brewing Association.

* * *

EVER since, the brewery has been run by "the family," an unceasing parade of sons, cousins and in-laws known by such names as Adie, Ebie and Gussie.

Soap tycoon Anheuser did all right in beer, but he soon turned over the brewery to his son-in-law, Adophus Busch. Adolphus was born in Mainz, Germany, in 1839, the twenty-first child of Ulrich Busch, wine merchant and dealer in brewing supplies.

In 1857, just when Anheuser took over the struggling brewery, Adolphus persuaded his father to let him go to America in search of his fortune. Young Busch clerked on a Mississippi river steamboat, fought as a corporal in the Union Army during the Civil War and then sold brewing supplies. Within five years after taking over Anheuser's brewery he raised production from 8000 to 18,000 barrels, and in 1876, when the company made 16 brands of beer, Adolphus gave birth to his greatest pride, Budweiser.

There's a story—long believed even by some Anheuser-Busch executives—that Adolphus was traveling in Bohemia, stopped for the night in a little town and was so impressed with the beer brewed by the local monks that he immediately made a deal with them to produce such beer in the United States. It was a romantic story—complete with the picture of Adolphus personally rushing a hunk of the strategic yeast across the Atlantic in an ice cream freezer — but there was nothing to it.

ADOLPHUS BUSCH AS A YOUNG MAN.

Actually Adolphus and a friend, Carl Conrad, carefully collaborated on the preparation of Budweiser in St. Louis with the understanding that Conrad's restaurant was to be the guinea pig for trying out the new brand. They used brewer's rice insted of corn, imported costly Saazer hops and then put the beer through a relatively lengthy aging process. These factors, especially the long and expensive aging, remain the main secrets of Budweiser to this day.

Adolphus' son, August A. Sr., took over the business at a critical time, just before World War I and prohibition. He supplied Navy submarines with Busch-built diesel engines (in World War II Anheuser-Busch also built glider fuselages and wing assemblies) and he anticipated the shutdown of beer production, the greatest tragedy in Budweiser's life.

August A. Sr., who carried a huntsman's horn around his estate and sounded it from various spots so he could see his deer herds answering the call, fought prohibition hard. And he stayed in business with malt syrups, with ice cream, refrigerator cabinets, vitamins, yeasts, starches, animal feeds, Kaffo (a coffee-flavored carbonated soft drink which shortly fizzled away) and, above all, Bevo.

Bevo (named after the Bohemian word for beer, "pivo") was a beer-like beverage with a negligible alcoholic content. It made a big hit. August OK'd $10,000,000 for what is still the largest single bottling plant in the world. But when prohibition forced him to squeeze out what little alcohol was still left in Bevo, sales dropped to nearly nothing. The total loss on Bevo ran to $4,000,000.

Somehow, a little sadly, Anheuser-Busch hobbled through the nominally dry years. Sometimes, August A. Sr. beefed up sales efforts by making predawn visits to bakeries.

"Our drivers find it helpful if an executive sometimes goes with them into the hot bake oven room to say a word about our yeast. Why shouldn't the president go? I go and I like it."

* * *

APPARENTLY he was a pretty good boss all around. In 1929, when one Jacob Sonnen died, he left August his estate, valued at $18,000. Who was Jacob? Well, he had been August's servant for 30 years and he thought his boss would find some worthwhile cause to give the money to.

When August died in 1934, Anheuser-Busch was taken over by a son, Adolphus III, known as The Third, and when he died in 1946, the present president, August A. Busch Jr., became boss of the firm that made St. Louis first in beer and, most recently, president of the Cardinals baseball team, too.

But no matter how big Anheuser-Busch may yet blossom, it isn't likely to experience again the thrill that shook the old place at midnight April 7, 1933. It was prohibition's hour of death. Some 250,000 barrels of Budweiser had been fully aged, with Government permission, ready for the minute when repeal was to become effective. St. Louis whetted its collective lips for the first drink of legal beer in 13 years.

At 12:01 a.m. the whistles of thousands of factories screamed and the trucks rolled out. Crowds were singing in the streets as the brewery's gates opened and August and his sons selected a case of Budweiser to go to President Roosevelt, air express.

There's a phrase at Anheuser-Busch that comes back as "the family" faces crises: "What would grandfather have done?"

Well, chances are he would have done just what August A. Sr. did. He put big ads in all the papers.

"Something more than beer is back," they read. "Sociability and good living return to their own. . . ."

# Contract Bridge

By Ely Culbertson

THE value of a fancy or psychic bid may not be in its effect on the bidding itself or the final contract, but in the play that follows. Here's an example:

West, dealer
North-South vulnerable.

North: ♠9732 ♥KJ84 ♦AKQ6 ♣5

West: ♠QJ ♥A5 ♦9873 ♣AJ1096

East: ♠A64 ♥73 ♦1052 ♣87432

South: ♠K1085 ♥Q10962 ♦J4 ♣KQ

This deal came up in a team-of-four match, and at one table South bid four hearts and made it without any real difficulty.

At the other table, however, East went in for some fancy bidding which, as it happened, played a vital role in the defensive play. This was the auction:

| West | North | East | South |
|---|---|---|---|
| 1♣ | Dble. | 1♠(!) | Double |
| Pass | Pass | 1N.T.(!) | 2♥ |
| Pass | 3♥ | Pass | 4♥ |
| Pass | Pass | Pass | |

Obviously, East did not succeed in talking the vulnerable opponents out of a game contract — but he nevertheless landed on his feet.

West opened the ace of clubs and shifted to the spade queen. Now East had to put on his thinking cap. How many spades did South and West have? Surely, South would not have doubled one spade with fewer than four cards in the suit; and with five spades to the king-jack, he probably would have bid the suit before mentioning hearts. Besides, if South had five spades, West had only one, and West might well have opened a singleton in hope of a ruff. So East decided that his partner had exactly two spades, and wisely held up his spade ace.

This fixed South. He led a low triump toward dummy, but West lost no time in putting up the ace and returning his spade jack, and now East put up the ace and led back a spade which West ruffed.

## They'll Do It Every Time

By Jimmy Hatlo

HOME FREEZER FOODS
U. S. CHOICE BABY BEEF Lb. 37
125-LB. AVERAGE SIDE
CUTTING, WRAPPING, ETC., EXTRA
R&H FROZEN MEAT, Inc.
Olive St. Rd. 2½ Mi. West of Lindbergh
CREVE COEUR TE.4-8626

IGA Freestone PEACHES
IGA FOOD STORES CONSUMER APPROVED
AT YOUR IGA FOOD STORES

AEROWAX SAVES RE-WAXING!
The SHINE COMES BACK AGAIN and AGAIN WITH EASY BUFFING!
and it SAVES you 28¢ a pint!
AEROWAX FLOOR WAX ONLY 37¢ A PINT

Loosens milk rings—keeps bottles sweet
Baking soda keeps baby bottles, vacuum bottles clean and sweet. Arm & Hammer Baking Soda is pure bicarbonate of soda—a pure food product that also cleans.
YOUR HOUSEHOLD TREASURE

HAIR—WARTS—MOLES
REMOVED PERMANENTLY
By Electrolysis • Best Medical References
Consultation Without Charge
18 YEARS' EXPERIENCE
Esther L. Fox
Electrologist CH. 5213
Suite 898 Arcade Bldg., 8th and Olive

POP CORN
POP IT QUICK-EASY
You have wonderful, tender, tasty pop corn every time when you pop JOLLY TIME. Never fails. Every kernel pops or your money back.
JOLLY TIME

★ DIAMONDS ★
BUY WITH CONFIDENCE
STONE BROS.
S. E. Cor. 6th & Locust
2647 Cherokee 2701 N. 14th
Alton, Ill.: 118 W. Third St.

We Sell on CREDIT as Cheap as Others Do for CASH.
UNITED
CLOTHING · FURNITURE · JEWELRY
4517 EASTON LU. 5100

REGULAR $7.95 VALUE
BRIDGEMAN'S LACE-TO-TOE
WORK SHOES $4.42
GALE'S 800 FRANKLIN

REDUCING?
Do it with new TIP-TOP high Protein Bread
Now—you can take off weight—without feeling starved. Each slice of New Tip-Top Protein Bread contains fewer calories than half a grapefruit! So satisfying, you'll prefer this thin-sliced bread to rich foods. Made with gluten and unbleached special wheat flour. Extra good toasted!

SAVE MONEY AT
HOME SEWING CENTER
CE. 9324
2134 E. GRAND AVE.
(AT FLORISSANT)
SPECIAL—ONE WEEK ONLY!
PORTABLES, CONSOLES, DESKS
Open Tonight Till 9 P.M.
REBUILT SINGERS ONLY $19.95 EASY TERMS Guaranteed
$39.95 PORTABLE
BRAND NEW! NOT A REBUILT! Written Guarantee
FREE —all purpose attachments that buttonhole, darn, quilt, applique, mend, etc.
We Repair All Makes
If You Can't Come In Our Store, Call CE. 9324 for FREE Home Trial
Hours: Daily From 9:30 A.M. to 5:30 P.M. Tues. and Friday, 9:30 A.M. to 8 P.M.

## Social Activities

# Miss Gray Is Honored At Parties

MISS ETHEL GRAY, daughter of Mr. and Mrs. Byron A. Gray, 3 Edgewood road, Ladue, who will be married Saturday afternoon, Oct. 10, to William Grant Armstrong, is being honored at numerous parties.

This evening Mrs. Gray will give a spinster dinner at her home and at the same time Mr. Armstrong's brother, Frederick Grant Armstrong, will give a bachelor dinner at Missouri Athletic Club. Tomorrow afternoon Mrs. Lewis T. Hardy, 15 Narragansett drive, Ladue, will be hostess at a tea for the bride-elect. Mrs. Donald T. Wright will give a luncheon Friday at her home, 609 Sherwood drive, Webster Groves, and that evening Miss Rose Adams and her brother, R. Powell Adams, will give a buffet supper at the home of their parents, Mr. and Mrs. Stephen S. Adams, 7365 Westmoreland drive, University City. Miss Beverly Black will be hostess at a luncheon Saturday at St. Louis Woman's Club and Mrs. John Brabson Trent will give a similar party next Monday at the Junior League tearoom. The rehearsal dinner has been planned for Oct. 9 at Missouri Athletic Club by the prospective bridegroom's parents, Mr. and Mrs. Fred Armstrong, 231 Westgate avenue, University City.

* * *

**MR. AND MRS.** John Grant Hilmer entertained guests at a cocktail party Sunday at their home 721 Radcliff avenue, University City. Luncheons for Miss Gray have been given by the following: Mrs. B. Everett Gray, her sister-in-law, and Mrs. Werner J. Westphalan; Mrs. Amy La Coste, Miss Elizabeth Jane Rumer, Mrs. Edward J. Hopkins, Mrs. Wilton L. Manewal Jr., Mrs. Charles C. Spink and Mrs. R. K. Barton Jr. Giving buffet suppers for Miss Gray and her fiance were Mr. and Mrs. Hubert Spencer Merrell III and Mr. and Mrs. Deck Reynolds; Mr. and Mrs. Charles D. Schott Jr., and Mr. and Mrs. Jackson T. Thursby. Mrs. John L. Donnell, Mrs. Stephen S. Adams Jr., Mrs. F. Russell Fette and Mrs. M. Montgomery Osborne will each give a party for the bride when she returns from her wedding trip.

The 6:30 o'clock ceremony will take place at Ladue Chapel and the subsequent reception, at Bellerive Country Club.

Dr. Helen Gray, will be maid of honor for her sister and their sister-in-law, Mrs. Alfred T. Gray, Conway, Ark.; Miss Adams, Miss Rumer and Mrs. Trent will be bridesmaids. Frederick Grant Armstrong will attend his brother as best man. Ushers will be Miss Gray's brothers, Everett and Alfred Gray; Mr. Armstrong's cousin, Grant Evans, Hot Springs, Ark.; Mr. Hilmer, Powell Adams and Mr. Merrell.

* * *

Mr. and Mrs. William C. Fordyce Jr. (Elizabeth Russe) of Tee Pee Ranch, Sheridan, Wyo., arrived yesterday to spend a week with her parents, Mr. and Mrs. Frederick W. Russe, 5247 Westminster place. Mr. and Mrs. Russe returned a few days ago from a summer vacation. They spent two months at Algonquin Park, Ont., after which they visited their son and daughter-in-law, Comdr. and Mrs. Frederick W. Russe Jr., at Fairfax, Va., where Comdr. Russe is on duty with the Navy. Their final stop was a week's visit in Gatlinburg, Tenn.

* * *

Vacationing in Biloxi, Miss., are Mr. and Mrs. William Joseph Franey (Gloria Gross), 621 Westwood drive, Clayton.

—Jules Pierlow Photograph.

DR. HELEN GRAY . . . TO BE MAID OF HONOR.

## Webster Groves

MRS. J. HANDLY WRIGHT, 106 South Rockhill road, will return the end of the week from a trip to Birmingham, Ala., where she is visiting her mother, Mrs. Denton Harris. Last week she motored with her daughter, Miss Camilla, and son, J. Handly Jr., to Nashville, Tenn. Miss Wright has matriculated as a freshman at Vanderbilt University, Nashville. Her brother will be a senior.

Another young woman who was graduated from Webster Groves High School, last June, and is starting her college career at Vanderbilt is Miss Judy Heuer. Mr. and Mrs. William H. Heuer, 156 Gray avenue, returned Thursday from Nashville where they participated in orientation week activities.

Miss Harriet Remick, daughter of Mr. and Mrs. George Remick, 338 Camellia drive, and Miss Dorothea Hanson, daughter of Mr. and Mrs. A. H. Hanson, 26 Webster Acres, have enrolled at the University of Indiana, Bloomington.

The three sons of Mr. and Mrs. Karl B. Woodson, 712 Catalpa avenue, begin the fall term at Northwestern University, Evanston, Ill., yesterday. Karl Jr., who last June received his bachelor of science degree from the university, is in the graduate school. Hurvey is a senior in the School of Business and Commerce and Robert is a freshman in the College of Liberal Arts.

* * *

Mr. and Mrs. John Spillman Jones, 209 South Maple avenue, have returned from a weekend visit to Kansas City with her brother-in-law and sister, Mr. and Mrs. Whitten Hudnall. A recent visitor at the Jones home was Mrs. W. L. C. Palmer of Independence, Mo.

* * *

Miss Diane Hutchinson, daughter of Mr. and Mrs. Paul Hutchinson, 490 North Berry road, Glendale, was guest of honor at a cocktail party and shower given Sunday by Miss Helen Seevers, 7040 Clayton road, Clayton. Miss Hutchinson's engagement to Timothy Corneli, son of Mr. and Mrs. Clifford Corneli, Ambleside, Creve Coeur, was announced recently.

Miss Hutchinson is planning her wedding for Nov. 7.

* * *

Mr. and Mrs. Edwin H. Lauth, 524 Edgar Court, have returned fro man eastern trip which included a week in New York and a cruise to Bermuda. They were accompanied by their daughter, Miss Harriet Lauth, and by Miss Carolyn Steger, daughter of Mr. and Mrs. Leonard A. Steger, 324 Helfenstein place, Webster Groves. The girls returned earlier by plane to begin their sophomore year at their respective colleges, Miss Lauth at Purdue University and Miss Steger at Iowa State College, Ames.

## Mrs. George C. Smith Feted at Party Series

MR. AND MRS. GEORGE C. SMITH, 4399 McPherson avenue, will leave St. Louis tomorrow to live at Fairwinds Farm, Valley Lee, Md. Mrs. Smith has been guest of honor at a series of small parties during the past two weeks.

Mrs. Fred E. Conway was hostess today at a luncheon at her home, 8 Glen Creek lane, Ladue, and yesterday Mrs. Henry Frost Chadeayne, 4459 Lindell boulevard, gave a similar party. Others who have given luncheons for Mrs. Smith include, Mrs. Martin Schweig, Mrs. Stratford Lee Morton, Mrs. W. Ben Knight Jr., Mrs. Edmund Vincent Cowdry and Mrs. Fred Green Carpenter. Mrs. Thomas M. Sayman was hostess at a dinner at her home as was Mrs. A. Hite Bowman, Fred Dreher gave a party for Mr. and Mrs. Smith at his studio, 3632 Louisana avenue.

## Miss Rosenthal Honor Guest at Many Parties

MANY parties have been given in honor of Miss Marie Terese (Margie) Rosenthal, daughter of Mr. and Mrs. Robert R. Rosenthal, 7249 Northmoor drive, Clayton, who on Saturday will become the bride of Robert Lee Capps. The prospective bridegroom's parents are Mr. and Mrs. George A. Capps, 4605 Lindell boulevard.

The party series began early this month when Miss Emily Byrne, who is to be a bridesmaid, was hostess at a personal shower at her home, 6845 Bartmer avenue. They continued with another shower, miscellaneous, by Miss Dorothy Swanson, also a bridesmaid, at her home, 8 Anfred walk, University City; a kitchen shower by Mrs. Thomas Lawton, 6663 Devonshire avenue, Shrewsbury, and a luncheon and miscellaneous shower given by Mrs. William D. Walsh, 6327 Pershing avenue.

Mr. and Mrs. George H. Capps, 17 Frontenac, Ladue, invited the engaged pair and a group of the honorees' contemporaries to a Hawaiian party, a dinner and dance, Sept. 19 at their home, and Saturday, Mr. and Mrs. Norman J. George and their son-in-law and laughter, Mr. and Mrs. Jerry Lawlor, were hosts and hostesses at a cocktail party at the George home, 16 West Brentmoor park.

Those who earlier this month gave cocktail parties were Mr. and Mrs. George B. Desloge, 7341 Pershing avenue, University City, Mr. and Mrs. Festus John Krebs Jr., 7520 York drive, Clayton, and Mr. and Mrs. Frank D. Baxendale, 1343 McCutcheon road, Richmond Heights. Also planning a party is Miss Virginia Brungard, 3464 Hawthorne boulevard, the time and place to be decided later.

Events of this week will be the spinster dinner tonight to be given by Mrs. J. D. Ratchford (Susie Barnicle), her cousin's matron of honor, at the home of her mother, Mrs. Joseph R. Barnicle, 7321 Kingsbury boulevard; the bachelor dinner also tonight by George Desloge at his home, and the rehearsal dinner Thursday which the bridegroom's parents will have at the Missouri Athletic Club.

The wedding, scheduled for 10 o'clock in the morning, will take place at Our Lady of Lourdes Church, with a reception afterward at the Park Plaza Hotel.

* * *

Miss Carroll Marie Farish, daughter of John Hamilton Farish Jr., 5221 Westminster place, sailed Saturday aboard the Ile de France for Europe. After an extensive tour of the continent, she will go to Florence, Italy where she will attend the University of Florence. Miss Farish, who will remain abroad for more than a year, was graduated from Manhattanville College, Purchase, N.Y.

## Women's Clubs

# Friendship Tea Next Sunday by Church Women

By Fay Profilet

THE first annual World Friendship Tea will be given by the United Church Women of St. Louis next Sunday at 3:30 p.m. at Grace Methodist Church. The Rev. Dr. Edwin T. Dahlberg, pastor of Delmar Baptist Church and a former president of the Metropolitan Church Federation, will be the speaker. He returned recently from a meeting of the World Council of Churches in Lucknow, India.

Special guests will be a group of international students at Washington University. The tea will be served in Fellowship Hall at tables centered with lighted globes surrounded by dolls of all nations. Serving will be Mrs. Dahlberg, Mrs. Wesley H. Hager, Mrs. Frances Grant and Miss Virginia Wheeling.

Mrs. J. William Sonnenday, second vice president of the United Church Women of St. Louis, will preside at the meeting. She will be assisted by Mrs. Frances Grant and Miss Lucille Randall. Others on the committee are Mrs. Vivian L. Allen, Mrs. Leon Robinson, Mrs. Lucille Cooper, Mrs. Stephen Pronko, Mrs. George W. Burt, Mrs. Rudolph Joenk, Mrs. W. P. Quigley, Mrs. J. A. Jacobson; Mrs Elbert Cole, Mrs. Mary Lee Wilson, Mrs. Romea Woods, Mrs. B. R. Brick, Mrs. W. Davidson McDowell, Mrs. David Peterson and Mrs. Charles H. Luecking.

* * *

**RUTH KELSO RENFROW** Victory Club will meet Friday at 1 p.m. in the Federation room of Stix, Baer and Fuller with the president, Mrs. Andrew Owen, presiding. Mrs. Alex E. Rubeling will be in charge of the program which will include a talk on "Vocational Guidance," by Mrs. Charles E. Luntz. Mrs. Ferrell Buchanan Bentley, a guest, will assist in the discussion period. The meeting will be preceded by a luncheon at 11 a.m. in the tearoom of the store.

* * *

The Women's Chamber of Commerce of St. Louis will mark its fortieth anniversary Thursday at a luncheon in the ballroom of Hotel De Soto at 12:30 p.m., following a business session at 11 a.m. Mrs. Ann L. Skelton is program chairman. Mrs. Walter Boerner will be narrator for a film on "Muscular Dystrophy"; there will be numbers by Beaumont High School choir, directed by Miss Else Brix, and Miss Elvira Bellagamba and Augustin Zunige will present a Mexican program.

* * *

The Fashion Group of St. Louis will meet for cocktails today at 5 p.m. at Hotel Statler. Afterward a color film of the designs of leading European couturiers will be shown.

—Fernian Photograph.

MEMBERS OF THE SISTERS RECEPTION COMMITTEE FOR THE THIRTY-NINTH NATIONAL CONFERENCE OF CATHOLIC CHARITIES TO BE HELD AT HOTEL STATLER FROM THURSDAY THROUGH NEXT MONDAY. MRS. JOHN A. AID, LEFT, CHAIRMAN; MRS. BERNARD J. McMAHON, AND MRS. EDMOND F. SASSIN. THEY WILL BE IN CHARGE OF ACCOMMODATIONS FOR MORE THAN 400 NUNS FROM ALL PARTS OF THE UNITED STATES WHO WILL BE AMONG THE 1200 RELIGIOUS AND LAY LEADERS IN CATHOLIC WELFARE WORK ATTENDING THE CONFERENCE.

## Fall Conventions For Two Groups

MEMBERS of the St. Louis and St. Louis County Zonta Clubs will attend the District VII Conference to be held at Hotel Gardner, Fargo, N.D., Friday, Saturday and Sunday. Representing the St. Louis club will be the president, Mrs. Nellie Blackford, and Mrs. Clara Figi. Others who will attend the conference are Miss Birdie Barbara Wendel, Mrs. Adele Struckhoff and Mrs. Hildegarde Michie.

Mrs. Blanche Wood, president of the St. Louis county club, will represent her group as will Mrs. Gladys Manion, immediate past governor of District VII.

* * *

**DEPARTING THURSDAY** for Vancouver, B.C., will be members of P.E.O. Chapters in the St. Louis area who will attend a convention of the Supreme Chapter of P.E.O. This will be the forty-first meeting of the chapter, which convenes biennially, which will be in session from Oct. 5 to 9 at Hotel Vancouver.

Mrs. Hazel Herriott, St. Louis, state president, will head the local delegation. Following is a partial list of delegates: Mrs. Mable Schowengerdt, Mrs. Ruth Riley, Mrs. Helen Latta, Mrs. Doris Scott and Mrs. Maude Burst, St. Louis; Mrs. Jane Penhole, Ferguson; Mrs. Florence Wolf, Kirkwood; Mrs. Carrie Kinsey and Mrs. Georgia Morrow, Webster Groves; Mrs. Geanne Cook, De Soto, Mo., and Mrs. Ruth Max, Crystal City, Mo.

* * *

Webster Groves Chapter, D.A.R., will meet Thursday at 2 p.m. at the home of Mrs. James R. Hanson, 114 Helfenstein avenue, Webster Groves. T. M. Kruth, guest speaker, will discuss chinaware. A group of the members will assist Mrs. Hanson.

* * *

The annual card party for the benefit of the Sophie Barat School will take place Friday at 8 p.m. at the school, 4222 Minnesota avenue. Miss Christine LeBrun is chairman and Miss Helen Lehleitner is co-chairman.

* * *

The Air Force Women's Club of Greater St. Louis will give a card party tomorrow at 1 p.m. at the Queen's Daughters' Home, 3730 Lindell boulevard. Proceeds will be used for patients at Scott Air Force Hospital.

* * *

The annual card party sponsored by South Side Sinawik Club will take place tomorrow at 8 p.m. at the Edgewater Club, 5500 South Broadway. Mrs. Martha Stolz is club president and Mrs. Estella Anton is chairman for the party.

* * *

The annual card party for the benefit of the Sara E. Cohen Memorial Fund will be given tomorrow at 8 p.m. at Hotel Kings-Way. Proceeds will be contributed to the Jewish Hospital Cancer Research Fund.

* * *

**WEBSTER COLLEGE** Alumnae Association will meet tonight at 8 o'clock in the Pink room of Webster College. Miss Peggy Jostedt, president, will appoint chairmen for future activities. Sister Marie Anthony who had charge of costumes for an outdoor pageant "Joy in Jamaica," last summer will be the speaker.

* * *

A dinner meeting for Thursday at 6:30 p.m. has been scheduled by the St. Louis Chapter of the National Secretaries Association in the Steamboat room of the Mark Twain Hotel. Jim Hayes will discuss Channel 9, the new TV station to open in St. Louis.


Every Kind! LAMP SHADES MADE-TO-ORDER ONLY Betty Studios 5724 CLEMENS PA. 6655

Where to dine or dance in and Near St. Louis

Beginning Tomorrow — Boulevard Room — HOTEL JEFFERSON — proudly presents GALEENA NETCHI Glamorous Continental Song Stylist — The MARGARET SISTERS & BRUNO in a series of sensational dances — CHRIS CROSS ventriloquist, and his 5 accomplices — Dancing to the music of BILLY WILLIAMS that singin' man and his band — Call JOHN at MAin 4600 for reservations — 2 FLOOR SHOWS NIGHTLY

Chase Club — DINNER and SUPPER SHOWS NIGHTLY — Johnnie Ray Star of Columbia Records, TV and Supper Clubs. — TONY PASTOR AND HIS ORCHESTRA — During This Engagement Only: Cover Charge $1.50 Mon.-Thurs. $2 Fri., Sat. & Sun. RO. 2500. — Gary Morton New Comedy Star — VINCE & GLORIA HAYDOCK Tap Dancing Team — CHASE HOTEL

famous for fine food! — Bar-Lounge — Gourmet RESTAURANT FOREST 3300 — Park Plaza Hotel

TOPS IN ENTERTAINMENT — BACK BY POPULAR DEMAND — THE FABULOUS "NU-TONES" — ENTERTAINING NIGHTLY — The Terrace

LOU CARBONE'S EL AVION West of Drive-In On Manchester Rd. TE. 3-2750 — Famous for STEAKS • CHICKEN — AIR CONDITIONED — Dancing to Jimmy Walsh's Trio

Known for SUPERB DRINKS — Air-Conditioned De Soto TAP ROOM ELEVENTH & LOCUST

FOR A PERFECT LUNCH! . . . see the WORLD SERIES in Town & Country on our new King-Size TELEVISION! — Congress Hotel UNION AND PERSHING AVES.

★ DANCING ★ NITELY FROM 9 — MARIE BONO & HER BOYS — Never a Cover Charge — Cocktails 5:30 'till 7:00 — IN THE SHERATON Lounge — LINDELL BLVD. AT SPRING

Live Maine Lobsters, Steaks, Chops, Oysters, Second Floor for Private Parties — Bismarck CAFE — CLOSED SUNDAYS — 410 N. 12TH

BLUE BARRON AND HIS BAND THUR., OCT. 1ST — KNOX-CBS Network Broadcast — DANCING 9 TO 1 — GEO. EDICK'S — CLUB IMPERIAL — 6324 W. Florissant — GO. 8013 — EMMETT CARTER TONITE



Want to be more popular?

20 LESSONS FREE OF EXTRA COST

This is the most amazing offer Arthur Murray has ever made!

Everyone enrolling now will receive 20 free lessons of ballroom dancing. Here is an invitation to join our exciting new classes free—you'll dance with marvelous dancers, have the time of your life!—And just think—you get 20 free lessons of actual ballroom dancing under Arthur Murray's new free plan. Come in and ask about it today or call CH. 3295. There are free lessons waiting for you, too—so don't miss out on the fun—join the excitement at Arthur Murray's.

Imagine, all this experience can be yours at no extra cost but this offer is for a limited time only, so call LU. 8306—you will have more fun dancing the right way—the Arthur Murray way!

ARTHUR MURRAY School of Dancing

316 N. 6th (Across from Famous) — Studios Air-Conditioned — 327 N. Grand Grand at Olive

CH. 3295 — Under the Direction of Blanche Gauss — LU. 8306



Choose your T-V program on an Admiral!

ON THE AIR: 1. KSD-TV Channel 5 2. WTVI Channel 54

COMING SOON: 1. KSTM Channel 36 2. CHANNEL 9 (Educ.) 3. KACY Channel 14 4. WIL-TV Channel 42

Choose your T-V Deal at Mizerany!

Brand-New 1954 Model LIFELIKE 150 Sq. In. Picture $159.95 Exactly As Shown MODEL T-1811

PLUS A KING-SIZE TRADE!

THIS PRICE INCLUDES FEDERAL TAX AND WARRANTY . . . NO EXTRAS . . . THIS IS MIZERANY'S DELIVERY PRICE!

Admiral the Set with the famous UHF-VHF One Dial Tuning • • • With The Admiral Turret-Tuner You Can Tune Any Channel, UHF or VHF, on a Single Dial!

ADMIRAL

Admiral

WHERE, OH WHERE CAN YOU BEAT THESE DEALS?

21-IN. Admiral Consolette $219.95 LESS TRADE

21-IN. Genuine Mahogany Admiral Console $269.95 LESS TRADE

OPEN UNTIL 9 P.M. MIZERANY FREE DELIVERY

6279 Natural Bridge — 3849 S. Broadway — 100 N. Kirkwood Rd.

EXPERIENCED PERSONS ONLY!

Xavier Cugat Rhumba King SCHOOL of DANCING inc.

Managers—Interviewers—
Junior Interviewers—
Supervisors—Teachers

Call or see Mr. BOB KENT
Hotel Statler, St. Louis, Mo.



Very nice to be asked twice

TRY A PRIVATE LESSON $1.00

Yes, regardless of age and even if you've never danced before — and think you can't, come in today, try a private lesson for just one dollar and be convinced.

Thousands who believed as you do, are now having the best times of their life.

Don't hesitate! Come in today!

No Appointment Necessary

AIR-CONDITIONED
ray quinlan Studios
306 N. GRAND NE. 8430
6000 NATURAL BRIDGE (Terry Moore Bldg.) Fi. 0095

All Lessons in Absolute Privacy
Weekly Studio Parties


Amusements Amusements


GALA OPENING TOMORROW 7:30 P.M.
ST. LOUIS NATIONAL
HORSE SHOW
ARENA, SEPT. 30th-OCT. 4th
Benefit Edgewood Children's Center
Tickets Arena and Arcade Bldg.
GEN. ADMISSION $1.00. Reserved Seats $1.50 & $2.00, Box Seats $3.75



NORMAN GRANZ' jazz at the PHILHARMONIC
ELLA FITZGERALD
GENE KRUPA • OSCAR PETERSON
FLIP PHILLIPS • ROY ELDRIDGE
BENNY CARTER • BEN WEBSTER
BILL HARRIS • CHARLIE SHAVERS
J. C. HEARD
RAY BROWN • HERB ELLIS
RAYMOND TUNIA • WILLIE SMITH

KIEL OPERA HOUSE
SUNDAY, OCT. 4
Two Performances—
4:00 P.M. & 8:30 P.M.
$2.50 - $3.00 - $3.75 - $4.25
Including tax. All seats reserved. Tickets on sale at Kiel Opera House Box Office. Mail orders accepted now. Enclose addressed stamped return envelope with remittance.



Dance at CASA-LOMA
America's Great Singing Star
DON CORNELL
TONIGHT—THRU SUNDAY
OCT. 9-10-11
HARRY JAMES
CHEROKEE AND IOWA
DANCING NITELY EXCEPT MON.
SUN. 3 P.M. TO 12:30 A.M.


Amusements


GRAND THEATRE 6th & Market
The ONLY BURLESQUE IN TOWN
2½ hour ALL STAGE show
CALL GA. 1423 FOR YOUR RESERVATIONS TODAY—Don't Miss This Miss!
Extra Added Attraction... In Person Spicy! Daring!
America's Newest Undraper Girl
Gay DAWN in her "DANCE of DESIRE"
STAR OF MOTION PICTURE "EVERYBODY'S GIRL"
Featuring THOSE TWO FUNNY BUFFOONS IRVING HARMON LIFTY LEWIS
MID-NITE SHOW EVERY SAT.


FILL YOUR WANTS FROM WANT ADS

Amusements


AMERICAN GRAND at OLIVE PHONE OLIVE 6464
WEEK BEG. NEXT MON. NIGHT
Nights 8:30 Wed. Mat. 2 p.m. Sat. Mat. 2:30
Available Seats Now On Sale
NO TELEPHONE ORDERS
JOSHUA LOGAN presents
MARY MARTIN • CHARLES BOYER
in "Kind Sir"
A New Comedy by NORMAN KRASNA



THE ST. LOUIS GRAND OPERA GUILD
Mrs. T. M. Sayman, President
Announces
AUDITIONS
for Grand Opera Scholarships to the
Washington University Opera Theatre
Harold Blumenfeld, Director
Dorothy Ziegler, Coaching Supervisor
SATURDAY, OCTOBER 3
Auditions open to singers from the Greater St. Louis area.
One aria or song required.
Please call PA. 4700, Sta. 384, for audition appointment.



BUY SEASON TICKETS NOW
SAVE AS MUCH AS 40%
SEASON RATE ENDS OCT. 17
ST. LOUIS SYMPHONY ORCHESTRA Vladimir Golschmann Conductor
Opening Concerts—October 24-25
GUEST ARTISTS—PIANISTS: Arthur Rubinstein, Maria Tipo, Leonard Pennario, Gina Bachauer, Alexander Brailowsky, Leon Fleisher; VIOLINISTS: Nathan Milstein, Zino Francescatti, Arthur Grumiaux, Yehudi Menuhin, Erica Morini; VOCALISTS: Dorothy Maynor, Jean Handzlik, Beverly Sills, Morley Meredith, John Druary; GUEST CONDUCTORS: Leopold Stokowski, Harry Farbman, William Heyne.
Season Tickets Selling at
Room 1176, Arcade Bldg. CEntral 2137
Park Plaza Hotel, ROsedale 4092


Amusements Amusements


ALWAYS COMFORTABLY AIR-CONDITIONED
EMPRESS Playhouse OLIVE at GRAND
STAGE PLAYS WITH STARS
STARTS TONIGHT FOR TWO WEEKS
12 NIGHTS (AT 8:30)—THURS. MATS. 1:30—SUN. MATS. 2:30
(NO PERFORMANCE MONDAYS)
In 'The Moon Is Blue' a MAN from the South gets mixed up with a girl from the North . . . in 'DEBUT' a GIRL from the South provides new statistics for that famous report . . .
. . . WITH LAUGHS GALORE!
A DELIGHTFUL COMEDY BY MARY DRAYTON
A NEW PLAY PRODUCED HERE FOR BROADWAY
"DEBUT"
STARRING PEGGY ANN GARNER TOM HELMORE RODDY McDOWALL
with G. ALBERT SMITH • KATHLEEN COMEGYS

STARTING TUES., OCT. 13 2 WEEKS—12 NIGHTS MATINEES THURS. & SUN.
ORIGINAL NEW YORK CAST
Jose Ferrer's Famous Comedy-Drama in "STALAG 17" Original Uncut, Uncensored Version!
SEATS NOW ON SALE FOR BOTH PLAYS
NIGHTS: Orch. Mezz. & Boxes $2.50. Balcony $1.50. MATINEES: Orch. Mezz. & Boxes $1.50. Balc. 75c. Empress Box Office Open 9:30 A. M. to 9:30 P.M. Goldie's, Arcade Bldg., 8th & Olive, daily except Sunday, 9:30 A. M. to 5:00 P. M.
BECOME AN EMPRESS PLAYHOUSE-GOER AND SAVE 10% ON CHOICE SEATS—TELEPHONE OLIVE 3500 FOR INFORMATION


## MOVIE TIME

**AMBASSADOR**
"GIRLS OF PLEASURE ISLAND," at 12:42, 4:31, 8:20; "ROMAN HOLIDAY," at 2:20, 6:09, 9:58.

**FOX**
"THE CADDY," at 6:32, 9:54; "GREAT JESSE JAMES RAID," at 5:12, 8:34.

**PAGEANT SHADY OAK**
"THE MOON IS BLUE," at 7:00, 9:00.

**LOEW'S STATE**
"FROM HERE TO ETERNITY," at 10:15, 12:36, 2:57, 5:18, 7:39, 10:02.

**ST. LOUIS**
"ISLAND IN THE SKY," at 4:40, 8:31; "LET'S DO IT AGAIN," at 6:34, 10:25; "FIGHT PICTURES," at 8:11.

**ORPHEUM**
"VICE SQUAD," at 1:35, 4:22, 7:09, 9:56; "LAST POSSE," at 12:15, 3:02, 5:49, 8:36.

Photoplays Photoplays


FOX
OPENS 4:30 P.M. Their NEWEST 'n' FUNNIEST! Dean MARTIN ★ Jerry LEWIS 'THE CADDY'
NOW! Action-Packed Adventure & Thrills! in Gorgeous COLOR! 'THE GREAT JESSE JAMES RAID'
CHILDREN UNDER 12 FREE ACCOMPANIED BY PARENTS

AMBASSADOR
OPENS 12 NOON Scandalous Romance! Runaway Fun! Gregory PECK ★ Audrey HEPBURN 'ROMAN HOLIDAY'
NOW! 1500 Love-Hungry Marines want . . . 'THE GIRLS OF PLEASURE ISLAND' Technicolor ★ Don Taylor ★ Leo Genn
CHILDREN UNDER 12 FREE ACCOMPANIED BY PARENTS

ST. LOUIS
Opens 4:30 P.M. A New Peak in Thrills! JOHN WAYNE 'ISLAND IN THE SKY'
NOW! Color by TECHNICOLOR Jane WYMAN ★ Ray MILLAND 'LET'S DO IT AGAIN'
EXTRA! MARCIANO vs. LASTARZA FIGHT PICTURES!
CHILDREN UNDER 12 FREE ACCOMPANIED BY PARENTS

SHADY OAK & PAGEANT
HANLEY and FORSYTH 5851 DELMAR
NOW! NOW!
4TH LOVEABLE WEEK!
Opens 6:30 Performances at 7 and 9
RECOMMENDED For Adults Only
THE MOON IS BLUE
SPICED BY MORE THAN A DASH OF SEX!
Starring WILLIAM HOLDEN DAVID NIVEN MAGGIE McNAMARA
SHADY OAK—PARK FREE AT SCRUGGS EXCEPT MONDAY & FRIDAY

"Lili" is coming to town!
Watch for her! M-G-M's TECHNICOLOR JOY!
STARTS SATURDAY—LOEW'S ORPHEUM


Photoplays


WILL ROGERS UNION & PAGE
Comfortably Air-Conditioned
LAST DAY! Open 6:30.
FREE! Children Under 12 With Parents.
'ALL I DESIRE'
Barbara Stanwyck ★ R. Carlson
'JAMAICA RUN'
Ray MILLAND ★ Arlene DAHL

Delightfully Cool!
NORSIDE GRAND & NATURAL BRIDGE
ESQUIRE CLAYTON-BIG BEND ★ VARSITY 6610 DELMAR
RITZ
LAST DAY START 7:00
The great south Pacific adventure!
Gary COOPER
Return to Paradise
IN TECHNICOLOR
With Roberta Haynes • Barry Jones
• PLUS •
A REAL THRILLER PACKED WITH SUSPENSE!
DAN DURYEA
CHICAGO CALLING!
co-starring MARY ANDERSON
CHILDREN UNDER 12 FREE WITH PARENTS
Park Free—Esquire, Norside, Varsity


Photoplays


WORLD ST. CHARLES NEAR SIXTH
Adults Only OPEN 10:30 A.M. Cont. 'Til 11 P.M.
COOL AIR-CONDITIONED
1st TIME TOGETHER
YOU READ ABOUT THE KINSEY REPORT — NOW SEE
The STREET THEY TALKED ABOUT IN WHISPERS
"SKID ROW"
With ROSE LA ROSE
THE SHAMELESS STREET OF SIN
SCOOP—WAKE UP AMERICA
THEY CALLED ME A WOMAN OF SIN . . . SEE
'MISTRESS OF SIN'
EXTRA—'SATAN & THE VIRGIN'


FILL YOUR WANTS FROM WANT ADS

Photoplays Photoplays


LOEW'S STATE Now
On Our PANORAMIC SCREEN With STEREOPHONIC SOUND!
FROM HERE TO ETERNITY
BURT LANCASTER • MONTGOMERY CLIFT • DEBORAH KERR • FRANK SINATRA • DONNA REED
PLUS: MGM Color Cartoon "JUST DUCKY" PETE SMITH'S "ANCIENT CURES"

NOW LOEW'S ORPHEUM 2nd BIG WEEK!
ON THE WIDE SCREEN
Edward G. ROBINSON Paulette GODDARD
'VICE SQUAD'
Plus: Broderick Crawford in "THE LAST POSSE"

DEAN MARTIN AND JERRY LEWIS
THE CADDY
THEY'RE SETTING THE SOCIETY SET ON ITS EAR... IN THEIR NEWEST 'N' FUNNIEST
co-starring DONNA REED BARBARA BATES
JOSEPH CALLEIA
6 SONG HITS
THAT'S AMORE (That's Love)
ONE BIG LOVE
WHAT WOULDCHA DO WITHOUT ME
IT'S A WHISTLE-IN' KINDA MORNIN'
THE GAY CONTINENTAL
YOU'RE THE RIGHT ONE
A PARAMOUNT PICTURE
AND
NEW THRILL THUNDERING EXCITEMENT!
THE UNTOLD STORY OF THE WORLD'S MOST NOTORIOUS OUTLAW!
in GLORIOUS COLOR
'THE GREAT JESSE JAMES RAID'
CHILDREN UNDER 12 FREE WHEN ACCOMPANIED BY PARENTS
★ FOX STARTS TODAY OPENS 4:30 P.M. ★
VOTE "YES" TODAY—$1,500,000 BOND ISSUE!


Photoplays Photoplays


St. Louis' DRIVE-IN Theatres
MOVIES UNDER THE STARS
Open 6:30 Starts 7:00
Midnite Shows Every Saturday

AIRWAY — ST. CHARLES RD., EAST OF LINDBERGH
TWO RIP-ROARING ACTION HITS IN GLORIOUS COLOR!
Audie MURPHY ★ Joan EVANS 'COLUMN SOUTH' | Keith LARSEN ★ Peggie CASTLE 'SON OF BELLE STARR'

MANCHESTER — MANCHESTER RD., W. OF LINDBERGH
Joel McCREA ★ Barbara HALE 'LONE HAND' IN COLOR 2 Cartoons 1st Show | SHOCK STORY OF DELINQUENT 'GIRLS IN THE NIGHT' Joyce HOLDEN ★ Glenda FARRELL IT WILL OPEN YOUR EYES!

SKYLINE — NAT'L BRIDGE RD., E. OF LINDBERGH
Cary GRANT • Deborah KERR • Walter PIDGEON 'DREAM WIFE' Shown 9:10 Only | Vaughan MONROE ★ Ella RAINES ★ Walter BRENNAN 'SINGING GUNS' Color—Shown 7:30 Only

NORTH — HIGHWAY 99 AT JENNINGS ROAD
Ray MILLAND ★ Arlene DAHL 'JAMAICA RUN' (TECHNICOLOR) | Keith LARSEN ★ Donna DRAKE 'SON OF BELLE STARR'
OF MICE AND MAGIC

66 PARK-IN — HIGHWAY 66, EAST OF LINDBERGH
John WAYNE ★ Ona MUNSON 'LADY FROM LOUISIANA' | John WAYNE ★ Francis DEE 'A MAN BETRAYED'
FREE FIRE ENGINE RIDES

ST. ANN 4 SCREEN — ST. CHARLES RD., EAST OF LINDBERGH
YOUR CHOICE OF 2 DOUBLE PROGRAMS!
John WAYNE 'BIG JIM McCLAIN' Robert MITCHUM 'ONE MINUTE TO ZERO' OR 'TULSA' Susan HAYWARD ★ COLOR 'THE BIG CAT' COLOR

RONNIE'S — LINDBERGH, SOUTH OF GRAVOIS
Ray MILLAND ★ Arlene DAHL 'JAMAICA RUN' (CINE-COLOR) | Keith LARSON ★ Peggie CASTLE 'Son of Belle Starr' (CINE-COLOR)
CARTOON, FREE TRAIN RIDES

CHILDREN Always FREE • Paradise PLAYGROUNDS

ST. CHARLES DRIVE-IN BY-PASS 40, ST. CHARLES, MO.
Jeff CHANDLER ★ Loretta YOUNG 'BECAUSE OF YOU' (7:57 and 10:20)
ALSO SELECTED SHORT SUBJECTS AT DUSK
FREE PLAYGROUND FOR THE KIDDIES!


## MOTION PICTURE DIRECTORY
### Neighborhood Theatres

**APOLLO** DeBALIVIERE at WATERMAN. COOLED BY REFRIGERATION. Walt Disney's 'PETER PAN' (Tech.) PLUS OUTDOOR ADVENTURE IN TECH. 'BEAR COUNTRY' Stooge Comedy, '3 Dark Horses'

**AVALON** KINGSHIGHWAY-CHIPPEWA. Last Day! Start 7:00. Children Under 12 Free Accompanied by Parents. Gary COOPER ★ TECHNICOLOR Spectacle! 'RETURN TO PARADISE' Shown at 7:00 and 9:55. Dan DURYEA ★ Suspense Hit! 'CHICAGO CALLING' Shown Only at 8:40 P.M.

**BADEN** 8200 NORTH BROADWAY. Ralph Richardson ★ Ann Todd 'Breaking Through the Sound Barrier' C. McGraw, J. Dixon, 'Road Block'

**BEVERLY** 7400 OLIVE STREET RD. Open 6:30—Start 7:00. Greer GARSON ★ Walter PIDGEON 'SCANDAL AT SCOURIE' (7 and 10:30) Stars of Screen, TV and Radio 'MAIN ST. TO BROADWAY' 8:45 ONLY

**BREMEN** 20TH and BREMEN. Cooled by Refrigeration. Paul HENREID ★ Lizbeth SCOTT 'STOLEN FACE'; Errol Flynn, M. Prelle, 'CAPTAIN FABIAN'

**BRENTWOOD** 2550 BRENTWOOD. Cooled by Refrigeration. THREE DIMENSIONS. Richard CARLSON ★ Barbara RUSH 'IT CAME FROM OUTER SPACE' (7, 10:21) 'COLUMN SOUTH' (8:52)

**CINDERELLA** 2735 CHEROKEE. Cooled by Refrigeration. Alan LANE 'BLACK HILL AMBUSH' Brian DONLEVY ★ Forest TUCKER 'HOODLUM EMPIRE'

**COLUMBIA** 5257 SOUTHWEST. Comfortably Cool. Starts 7:00. Lloyd BRIDGES ★ Marie WINDSOR 'THE TALL TEXAN' George RAFT 'I'LL GET YOU'

**CONGRESS** 4023 OLIVE. TWO GREAT TECHNICOLOR HITS. Sterling HAYDEN ★ Eve MILLER 'KANSAS PACIFIC' Gordon MacRae, Doris Day, 'By the Light of the Silvery Moon' and Shorts

**CREST** 8800 GRAVOIS. Park Free. Last Day! Start 7:00. Children Under 12 Free Accompanied by Parents. Leo GORCEY ★ BOWERY BOYS 'CLIPPED WINGS' and Action Packed Thrills in COLOR! 'SON OF BELLE STARR'

**GEM** 8840 ST. CHARLES RD. Open 6:30—Start 7:00. ANOTHER 3-D THRILLER! Edmond O'BRIEN ★ Audrey TOTTER 'MAN IN THE DARK' (7 and 10) Sterling HAYDEN in Technicolor Hit 'KANSAS PACIFIC' (8:30 only)

**GRANADA** 4519 GRAVOIS. Park Free 4633 Gravois. Last Day! Start 7:00. Children Under 12 Free Accompanied by Parents. REGULAR PRICES ★ 3D GLASSES 15c. 3 DIMENSION ACTION IN COLOR! 'CHARGE AT FEATHER RIVER' with Guy MADISON ★ Shown Only 8:30 and Stephen McNALLY ★ Alexis SMITH 'SPLIT SECOND' Shown at 7:00 and 10:15

**GRAVOIS** JEFFERSON and GRAVOIS. Last Day! Start 7:00. Children Under 12 Free Accompanied by Parents. Leo GORCEY ★ BOWERY BOYS 'LOOSE IN LONDON' and Action Packed Thrills! ★ In COLOR! 'THE SON OF BELLE STARR' Extra! 3 COLOR CARTOONS

**HI-POINTE** SKINKER and CLAYTON. Last Day! Start 7:00. Children Under 12 Free Accompanied by Parents. REGULAR PRICES ★ 3D GLASSES 15c. 3 DIMENSION ACTION IN COLOR! 'CHARGE AT FEATHER RIVER' with Guy MADISON ★ Shown Only 8:30 and Stephen McNALLY ★ Alexis SMITH 'SPLIT SECOND' Shown at 7:00 and 10:15

**HI-WAY** 2705 NORTH FLORISSANT. Starts 7:00. Johnny SHEFFIELD 'JUNGLE GIRL' Stanley CLEMENTS, 'ARMY BOUND' LITTLE RASCALS COMEDY

**IVANHOE** 3239 IVANHOE. Starts 7:00. John IRELAND ★ Mercedes McCAMBRIDGE 'THE SCARF,' John Barrymore Jr., Preston Foster, 'THE BIG NITE'

**JANET** 6900 WEST FLORISSANT. Errol FLYNN ★ M. PRELLE 'ADVENTURES OF CAPT. FABIAN' P. HENREID, L. SCOTT, 'STOLEN FACE'

**KIRKWOOD** KIRKWOOD, MO. Robert MITCHUM ★ Ann BLYTHE 'ONE MINUTE TO ZERO' EAST SIDE KIDS, 'JALLOPY'

**LAFAYETTE** 1643 S. JEFFERSON. Open 6:30—Start 7:00. Children Under 12 Free Accompanied by Parents. Big WALT DISNEY Show all in Technicolor! 'PETER PAN' and New Tru-Life Adventure 'Bear Country' Extra! 3-STOOGE LAFF RIOT COMEDY!

**LINDELL** 3511 N. GRAND at HEBERT. Last Day! Start 7:00. Children Under 12 Free Accompanied by Parents. REGULAR PRICES ★ 3D GLASSES 15c. 3 DIMENSION ACTION IN COLOR! 'CHARGE AT FEATHER RIVER' with Guy MADISON ★ Shown Only 8:30 and Stephen McNALLY ★ Alexis SMITH 'SPLIT SECOND' Shown at 7:00 and 10:15

**LONGWOOD** 9514 S. BROADWAY. Maureen O'HARA 'REDHEAD FROM WYOMING' (Color) Danny Thomas, 'The Jazz Singer' (Color)

**LYRIC** SIXTH and PINE. Lloyd Bridges, 'THE TALL TEXAN' George RAFT, 'I'LL GET YOU'

**MANCHESTER** 4247 MANCHESTER. Open 6:30—Start 7:00. Children Under 12 Free Accompanied by Parents. Donald O'CONNOR ★ All New Laughs! 'FRANCIS COVERS BIG TOWN' Loretta YOUNG ★ John FORSYTHE 'IT HAPPENS EVERY THURSDAY'

**MAPLEWOOD** 7170 MANCHESTER. Park Free. Start 7:00. Children Under 12 Free Accompanied by Parents. WESTERN NITE! Gene AUTRY 'WAGON TEAM' and Wm. ELLIOTT, 'HOMESTEADERS'

**McNAIR** 2869 McNAIR. Rhonda Fleming, Ronald Reagan 'TROPIC ZONE' (Tech.) John WAYNE, 'ALLEGHENY UPRISING'

**MELBA** GRAND, SOUTH OF GRAVOIS. New Modern Air-Conditioning. ABBOTT & COSTELLO 'AFRICA SCREAMS' THE MARX BROS., 'LOVE HAPPY'

**MELVIN** 2912 CHIPPEWA. Rock Hudson ★ Julia Adams 'THE LAWLESS BREED' Sterling HAYDEN ★ Richard CARLSON 'FLAT TOP' Children Under 12 Free Accompanied by Parents

**MERRY WIDOW** 1730 CHOUTEAU. J. Payne, M. O'Hara 'SHORES OF TRIPOLI' Tyrone Power, Maureen O'Hara, 'Black Swan'

**MICHIGAN** 7221 MICHIGAN. New Modern Air-Conditioning. DINNERWARE TO LADIES. Rod CAMERON ★ Arlene DAHL 'SAN ANTONE' Ann MILLER ★ Kenny BAKER 'ROMANCE IN RHYTHM'

**NEW SHENANDOAH** 2227 S. B'WAY. L. Luez, M. Lynne 'Prehistoric Women' (Color), J. Carpenter L. Irving, 'SON OF THE RENEGADE'

**O'FALLON** 4028 WEST FLORISSANT. R. Richardson ★ Ann Todd 'BREAKING THRU THE SOUND BARRIER' C. McGraw, Joan Dixon, 'ROAD BLOCK' Children Under 12 Free Accompanied by Parents

**OSAGE** KIRKWOOD, MO. John WAYNE ★ Nancy OLSON 'BIG JIM McLAIN' Gary COOPER ★ Phyllis THAXTER 'SPRINGFIELD RIFLE' (Tech.)

**OZARK** WEBSTER GROVES, MO. Starts 7:00 P.M. Alan LADD ★ Deborah KERR 'THUNDER IN THE EAST' (At 8:40 Only) Ronald REAGAN ★ Rhonda FLEMING 'TROPIC ZONE' (Technicolor) Shown at 7:00 and 10:29

**PAULINE** 5000 CLAXTON. R. Richardson ★ Ann Todd 'BREAKING THRU THE SOUND BARRIER' CHAS. McGRAW ★ JOAN DIXON 'ROAD BLOCK'

**PEERLESS** 1014 SOUTH BROADWAY. Big Horror Show. B. Karloff ★ M. Wrixon 'THE APE,' J. Carradine, V. Ann Borg, 'REVENGE OF THE ZOMBIES'

**PLAZA** CLARA and ETZEL. COOLED BY REFRIGERATION. Ethel MERMAN ★ Donald O'CONNOR 'CALL ME MADAME' R. WIDMARK, J. DRU, 'MY PAL GUS' Children Under 12 Free Accompanied by Parents

**RICHMOND** CLAYTON and BIG BEND. Last Day! Start 7:00. Children Under 12 Free Accompanied by Parents. SPECIAL ENGAGEMENT! Kirk DOUGLAS as 'THE JUGGLER' Shown at 7:15 and 9:00. ALSO SELECTED SHORT SUBJECTS!

**RIO** 5566 N. RIVERVIEW Park Free. Last Day! Start 7:00. Children Under 12 Free Accompanied by Parents. REGULAR PRICES ★ 3D GLASSES 15c. 3 DIMENSION ACTION IN COLOR! 'CHARGE AT FEATHER RIVER' with Guy MADISON ★ Shown Only 8:30 and Stephen McNALLY ★ Alexis SMITH 'SPLIT SECOND' Shown at 7:00 and 10:15

**RIVOLI** SIXTH NEAR OLIVE. Randolph Scott 'CARSON CITY' Mark STEVENS, 'BIG FRAME'

**ROXY** LANSDOWNE NEAR MACKLIND. Starts 7:00. Susan HAYWARD ★ Wm. LUNDIGAN 'I'd Climb the Highest Mountain' (Tech.) Dan DAILEY ★ Joanne DRU 'PRIDE OF ST. LOUIS'

**SALISBURY** 2561 SALISBURY. E. Flynn ★ M. Prelle 'ADVENTURES OF CAPT. FABIAN' Paul Henreid, Lizbeth Scott, 'Stolen Face' Children Under 12 Free Accompanied by Parents

**SAVOY** FERGUSON, MO. New Modern Air Conditioning. Greer GARSON ★ Walter PIDGEON 'SCANDAL AT SCOURIE' (Tech.) ALL-STAR CAST 'MAIN STREET TO BROADWAY'

**SENATE** BROADWAY AND MARKET. Guy MADISON 'TRAIL OF THE ARROW' Rosemary Clooney 'THE STARS ARE SINGING'

**SHAW** 3901 SHAW. Open 6:30—Start 7:00. Children Under 12 Free Accompanied by Parents. Dean MARTIN ★ Jerry LEWIS 'SCARED STIFF' Ronald REAGAN ★ TECHNICOLOR Hit! 'LAW AND ORDER'

**SHENANDOAH** 2312 S. GRAND. Last Day! Start 7:00. Children Under 12 Free Accompanied by Parents. ★ ★ ALL-TECHNICOLOR SHOW ★ ★ Betty GRABLE ★ Dale ROBERTSON 'FARMER TAKES A WIFE' Shown at 7:00 and 10:00. Mitzi GAYNOR ★ William LUNDIGAN 'DOWN AMONG SHELTERING PALMS' Shown Only at 8:30

**61 DRIVE-IN** HIGHWAY 61-67. 15 Miles S. of Lindbergh. FREE DINNERWARE TO LADIES. Glenn FORD ★ VALLI 'THE WHITE TOWER' (Tech.) Lucille BALL ★ Richard CARLSON 'TOO MANY GIRLS'

**STUDIO** 6225 NATURAL BRIDGE. New Modern Air Conditioning. Muriel LAWRENCE 'BAL TABARIN' Alan LANE 'OLD OVERLAND TRAIL'

**TIVOLI** 6350 DELMAR. Park, Refund 15c. Last Day! Start 7:00. Children Under 12 Free Accompanied by Parents. REGULAR PRICES ★ 3D GLASSES 15c. 3 DIMENSION ACTION IN COLOR! 'CHARGE AT FEATHER RIVER' with Guy MADISON ★ Shown Only 8:30 and Stephen McNALLY ★ Alexis SMITH 'SPLIT SECOND' Shown at 7:00 and 10:15

**TOWER** N. GRAND and FLORISSANT. Last Day! Start 7:00. Children Under 12 Free Accompanied by Parents. John HODIAK ★ TECHNICOLOR Hit! 'AMBUSH AT TOMAHAWK GAP' Leo GORCEY ★ BOWERY BOYS 'CLIPPED WINGS' Extra! 3 COLOR CARTOONS

**UNION** UNION and EASTON. Park Free. Last Day! Start 7:00. Children Under 12 Free Accompanied by Parents. REGULAR PRICES ★ 3D GLASSES 15c. 3 DIMENSION ACTION IN COLOR! 'CHARGE AT FEATHER RIVER' with Guy MADISON ★ Shown Only 8:30 and Stephen McNALLY ★ Alexis SMITH 'SPLIT SECOND' Shown at 7:00 and 10:15

**VICTORY** 5955 EASTON. Last Day! Start 7:00. Children Under 12 Free Accompanied by Parents. ★ ★ ALL-TECHNICOLOR SHOW ★ ★ Audie MURPHY ★ Tony CURTIS 'KANSAS RAIDERS' Stephen McNALLY ★ Coleen GRAY 'APACHE DRUMS' Extra! 2 COLOR CARTOONS!

**VIRGINIA** 5115 VIRGINIA. All-Star Cast. 'MAIN ST. TO BROADWAY,' G. Garson, W. Pidgeon, 'Scandal at Scourie' (Tech.)

**WASHINGTON** GRANITE CITY, ILL. Last Day! Children Under 12 Free Accompanied by Parents. John PAYNE ★ TECHNICOLOR Spectacle! 'RAIDERS OF THE 7 SEAS' Joel McCREA ★ Evelyn KEYES 'SHOOT FIRST'

**WELLSTON** 6226 EASTON. Last Day! Start 7:00. Children Under 12 Free Accompanied by Parents. Gary COOPER ★ TECHNICOLOR Spectacle! 'RETURN TO PARADISE' Dan DURYEA ★ Suspense Hit! 'CHICAGO CALLING'

## ST. LOUIS BROADCASTING STATIONS

KSD KXOK KSTL WEW KFUO KMOX KXLW KWK WIL WTMV

550 630 690 770 850 1120 1320 1380 1430 1490

## THIS AFTERNOON

**12 NOON.**
**KSD—News, Frank Eschen.**
KMOX—News.
KXOK—News.
KWK—Curt Massey Time.
WIL—News; Luncheon Date.
KFUO—Grain Rpt.; Music.
WEW—News: Concert.
WTMV—News and Views.
KXLW—Art Roberts.
KSTL—Markets.

**12:15 P.M.**
**KSD—Playhouse Party.**
KMOX—Ma Perkins
KXOK—Hal Fredericks.
KWK—Commentary; News.
WIL—News.
KFUO—Repose With Christ.
WTMV—Farmer's Friend.
KSTL—News.

**12:30 P.M.**
KMOX—Young Dr. Malone.
KWK—Queen for a Day.
WIL—Luncheon Date.
WTMV—Melody Roundup.
KSTL—Trading Post.

**12:45 P.M.**
KMOX—Road of Life.
WTMV—National Guard.
KFUO—Markets; News.

**1:00 P.M.**
KMOX—Second Mrs. Burton.
KXOK—News; Fredericks.
KWK—Ladies Fair.
WIL—News; Bandstand.
KFUO—Music Appreciation.
WEW—Book Parade.
WTMV—News; Reminiscing.
KXLW—News; Art Roberts.
KSTL—News; Markets.

**1:15 P.M.**
**KSD—Nancy Dixon.**
KMOX—Perry Mason.
KWK—(1:25) News.
WEW—Henry Mile Show.
WTMV—Fatima Rosary
KSTL—Markets Stocks

**1:30 P.M.**
**KSD—Dave Garroway.**
KMOX—Nora Drake.
KWK—Tom Dailey.
WEW—Easy Listening.
WTMV—Social Security.
KSTL—Johnny Rion.

**1:45 P.M.**
**KSD—Judy and Jane.**
KMOX—Brighter Day.
WTMV—Club and Civic.
KXLW—(1:55) News.

**2:00 P.M.**
**KSD—Life Can Be Beautiful**
KMOX—Hilltop House.
KXOK—News, Fredericks.
KWK—News; Tom Dailey.
WIL—News; Bandstand.
KFUO—All the World.
WEW—News; Sac Heart.
WTMV—News; Notes.
KXLW—Spider Burks.

**2:15 P.M.**
**KSD—Road of Life.**
KMOX—House Party.
KFUO—Markets; Music.
WEW—Native in Tone.
WTMV—Baptist Church.
KSTL—Vesper Hour.

**2:30 P.M.**
**KSD—Pepper Young.**
KXOK—Ed Bonner.
KWK—Ed Wilson.
KFUO—News.
WEW—Artist's Showcase.
WTMV—Bob Baker.

**2:45 P.M.**
**KSD—Right to Happiness.**
KMOX—Wizard of Odds.

**3:00 P.M.**
**KSD—Backstage Wife.**
KMOX—Music Mart.
KXOK—News; Bonner.
KWK—News; Ed Wilson.
KFUO—Bread of Life.
WIL—News; Record Rpt.
WEW—News; Masters.
WTMV—News.
KXLW—News; Spider Burks.

**3:15 P.M.**
**KSD—Stella Dallas.**
KMOX—Myron J. Bennett.
WTMV—Bob Baker.
KSTL—Dave Dixon.

**3:30 P.M.**
**KSD—Young Widder Brown.**
KMOX—St. Louis Matinee.
KFUO—UNESCO Review.
WTMV—Music Shop.

**3:45 P.M.**
**KSD—Woman in My House.**
KMOX—Guiding Light.
KFUO—Bookshelf.
WTMV—Bob Baker.

**4:00 P.M.**
**KSD—Just Plain Bill.**
KMOX—Curt Ray.
KXOK—News; Bonner.
KWK—News; Ed Wilson.
WIL—News; Record Report.
KFUO—Song Shop.
WEW—News; Music.
WTMV—Les Barry.
KXLW—News; Spider Burks.
KSTL—Dave Dixon.

**4:15 P.M.**
**KSD—Front Page Farrell.**
KMOX—R.Q.; Believe; News.
KFUO—Children's Album.

**4:30 P.M.**
**KSD—Lorenzo Jones.**
KMOX—Housewives League.
KWK—First Five Revue.
KFUO—Open Bible.
WEW—E. Cote Singers.

**4:45 P.M.**
**KSD—It Pays To Be Married**
KFUO—Serenade.
WEW—Latin Americana

**5:00 P.M.**
**KSD—News; Ingham; Cugat.**
KMOX—News, Allan Jackson.
KXOK—News; Bonner.
KWK—News.
WIL—News; Record Report.
KFUO—News.
WEW—News
WTMV—Les Barry; News.
KXLW—News; Spider Burks.
KSTL—Continental Melodies

**5:15 P.M**
**KSD—Sammy Kaye.**
KMOX—News.
KWK—First Five Revue.
KFUO—Research Adventures
WEW—Dinner Concert.

**5:30 P.M.**
**KSD—News, Frank Eschen.**
KMOX—Curt Massey Time.
KXOK—News; Bonner.
KFUO—With God; Circle.
WTMV—Neil Norman.
KXLW—Spts.; Spider Burks.
KSTL—Daily Double.

**5:45 P.M.**
**KSD—Book, Songs of Today.**
KMOX—Lowell Thomas.
KXOK—Bill Stern.
KWK—First Five; News.
WIL—Sports Extra.
KFUO—Sports Reel.
WTMV—Folka Time.
KSTL—News.

## TONIGHT

**6:00 P.M.**
**KSD—News; Sports; Wea.**
KMOX—Family Skeleton.
KXOK—F. Laux; News.
KWK—First Five.
WIL—News.
KFUO—Evening Concert.
WEW—Fatima Rosary.
WTMV—News.
KXLW—Variety.
KSTL—Johnny Rion.

**6:15 P.M.**
**KSD—Sports Daily.**
KMOX—Stan Daugherty.
KXOK—E. Davis, News.
KXLW—Variety.
WIL—Suppertime Serenade.
WEW—Sign Off.
KXLW—Sign Off.
KSTL—Sign Off.
WTMV—Good Neighbor.

**6:30 P.M.**
**KSD—Morgan Beatty, News.**
KMOX—Bob Burnes.
KXOK—Starr of Space.

**6:45 P.M.**
**KSD—One Man's Family.**
KMOX—News, E. R. Murrow.
KXOK—(6:55) News.
KWK—First Five; News.
KFUO—Light at Eventide.
WTMV—Sports Results.

**7:00 P.M.**
**KSD—Eddie Fisher.**
KMOX—People Are Funny.
KXOK—3-City Byline.
KWK—Sky King.
WIL—Chuck Norman.
WTMV—News; Robert B.Q.

**7:15 P.M.**
**KSD—The Nation's Business.**
KXOK—John Vandercook.
KWK—(7:25) C. Brown.
KFUO—Sign Off.

**7:30 P.M.**
**KSD—Barrie Craig.**
KMOX—Mr and Mrs. North.
KXOK—Sammy Kaye.
KWK—Preston of the Yukon.

**7:45 P.M.**
KXOK—Literary Greats.

**8:00 P.M.**
**KSD—Dragnet.**
KMOX—Johnny Dollar.
KWK—B. Henry; G. Heatter.
KXOK—Town Meeting.
WIL—News; Bandstand.
WTMV—Robert B.Q.

**8:15 P.M.**
KMOX—Music Mart.
KWK—(8:20) Moody; Spts.
WIL—Here's to Vets.

**8:30 P.M.**
**KSD—Cousin Willie.**
KMOX—21st Precinct.
KWK—That Hammer Guy.
WIL—Bandstand.
WTMV—Spiritual Time.

**8:45 P.M.**
KXOK—E. Canham.

**9:00 P.M.**
**KSD—G.I. Joe.**
KMOX—Louella Parsons.
KWK—Frank Edwards.
KXOK—News; Edition.
WIL—News; Bandstand.
WTMV—H. Woods Reports.

**9:15 P.M.**
KMOX—Garden Talk.
KXOK—Beautiful Music.
KWK—Del Ward.
WTMV—Spiritual Time.

**9:30 P.M.**
**KSD—Symphonette.**
KMOX—Music Unlimited.
WTMV—Here's Roscoe.

**10:00 P.M.**
**KSD—A.P. News.**
KMOX—News.
KXOK—News.
KWK—News; Del Ward.
WIL—News; Bandstand.

**10:15 P.M.**
**KSD—Man on the Go.**
KMOX—Sunshine Due.
KXOK—Music of Stars.

**10:30 P.M.**
**KSD—Flatter Parade.**
KXOK—E. Hill; H. Fender.
KMOX—Musical Hour.

**10:45 P.M.**
WTMV—Spiritual Time.
KWK—(10:55) News.
WTMV—Here's Roscoe.

**11:00 P.M.**
**KSD—News; Sports; V. King**
KMOX—News; Guest Book.
KXOK—News; H. Fender.
KWK—Merrymakers.

**11:15 P.M.**
**KSD—Flatter Parade.**
KMOX—Book; Believe.
WIL—News; Bandstand.

**11:30 P.M.**
**KSD—News; Bob and Ray.**
KMOX—Record Relay.
KWK—News; Merrymakers.

**11:45 P.M.**
**KSD—(11:55) Music.**
KXOK—(11:55) News.
KWK—Music; News.

**12 Midnight.**
**KSD—News; Music.**
KMOX—News; 'Til Dawn.
KXOK—Sign Off.
KWK—Sign Off.
WIL—Dawn Patrol.
WTMV—Sign Off.

## WEDNESDAY DAYTIME

**5:30 A.M.**
**KSD—News; Serenade.**
KMOX—Country Journal.
WIL—Breakfast Club.
KXLW—Roy Queen.

**5:45 A.M.**
**KSD—Sunrise Serenade.**
KWK—Western Revue.

**6:00 A.M.**
**KSD—A.P. News.**
KMOX—Journal; Markets.
KXOK—News; RFD.
KWK—Tom Dailey.
WIL—News; Breakfast Club.
WEW—News; Stookey.
KFUO—Morning Call.
KXLW—Roy Queen Show.

**6:15 A.M.**
**KSD—Chapel by the Road.**
KMOX—Sunrise Salute.
KXOK—RFD 630.
KWK—(6:25) News.
WEW—Market; Stookey.
WTMV—(6:25) News.
KSTL—Johnny Rion.

**6:30 A. M.**
**KSD—Time and Tempos.**
KMOX—News; Salute.
KXOK—Kentucky Jess.
KWK—Tom Dailey.
KFUO—Farm and Home.
WTMV—Bob Hastings.

**6:45 A.M.**
**KSD—A.P. News.**
KMOX—(6:55) Weather.
KXOK—630 Breakfast.
KWK—Dailey; Sports; News.
KFUO—News.
WEW—News; Stookey.

**7:00 A.M.**
**KSD—Alex Dreier.**
KMOX—World News.
KXOK—News; B'kfast 630.
KWK—Tom Daley.
WIL—News; Breakfast.
KFUO—Morning Meditation.
WEW—News; Concert.
WTMV—Visiting Pastor.
KXLW—Roy Queen Show.
KSTL—Chapel of Air.

**7:15 A.M.**
**KSD—Weather; Tempos.**
KMOX—News.
KWK—News; Wilson.
KFUO—Weather; Hymns.
KSTL—News.

**7:30 A.M.**
**KSD—Timetable; Think.**
KMOX—Weather; Varieties.
KXOK—News.
WIL—News; Brkfast Club.
KFUO—Markets; Reveille.
WTMV—Spiritual Songs.
KSTL—Bob Beckett's Show.

**7:45 A.M.**
**KSD—A.P. News.**
KMOX—Ozark Varieties.
KXOK—630 Breakfast.
KWK—Wilson; News.
WIL—(7:55) Sports.
KFUO—Family Worship.
WEW—Sacred Heart.
WTMV—Grady Cantrell.

**8:00 A.M.**
**KSD—World News.**
KMOX—World News.
KXOK—Breakfast Club.
KWK—Ed Wilson Show.
WIL—News; Brkfast Club.
KFUO—News; Salute.
WEW—Airiane Trio.
WTMV—News; Sports.
KXLW—News; Top Ten.
KSTL—Weather; News.

**8:15 A.M.**
**KSD—Sports; Tempos.**
KMOX—Clockwatcher.
WIL—(8:25)—News.
WEW—News.
WTMV—Bible Class.
KSTL—Country Gentlemen.

**8:30 A.M.**
**KSD—A.P. News**
WIL—Breakfast Club.
KFUO—News.
WEW—Melody Magic.
WTMV—Guy Lombardo.
KSTL—Gospel Revival.

**8:45 A.M.**
**KSD—Time and Tempos.**
KMOX—(8:50) Spts.; News.
KWK—(8:55) News.
KFUO—Markets; Varieties.
WTMV—Novelty Time.
KSTL—Prairie Pastor.

**9:00 A.M.**
**KSD—Welcome Travelers.**
KMOX—A. Godfrey Show.
KXOK—My Story.
KWK—Ed Wilson Show.
WIL—Gabriel Heatter.
KFUO—Across the Seas.
WEW—News; Waltz Time.
WTMV—News; Favorites.
KXLW—The G.
KSTL—Back to Bible.

**9:15 A.M.**
KXOK—Drama; Streets.
WIL—Disc and Data.
KFUO—Veteran's News.

**9:30 A.M**
**KSD—Bob Hope.**
KXOK—Whispering Streets.
WEW—Songs and Singers
KFUO—Seminary Devotions.
KSTL—Units Viewpoint.

**9:45 A.M.**
**KSD—Break the Bank.**
KXOK—Kitchen Club
KFUO—Themes of Res.
KSTL—Market Report.

**10:00 A.M.**
**KSD—Strike It Rich.**
KMOX—A Godfrey Show.
KXOK—Modern Romances.
KWK—Bandstand Review
WIL—News; Disc and Data.
KFUO—Music of Masters.
WEW—News; Symphony.
WTMV—Piazza Show.
KXLW—News; The G.
KSTL—Auction on the Air.

**10:15 A.M.**
KXOK—News.
KWK (10:25)—News.

**10:30 A.M.**
**KSD—Phrase That Pays.**
KMOX—Make Up Your Mind.
KXOK—Double or Nothing.
KWK—Bandstand Review.
KFUO—Gr. Rpt.; Devotion.
WTMV—News; Piazza.

**10:45 A.M**
**KSD—Second Chance.**
KMOX—Rosemary.
KXOK—(10:55) Music.
KFUO—Devotion; Open Bible

**11:00 A.M**
**KSD—News; Weather; Stars.**
KMOX—Wendy Warren.
KXOK—Russ Morgan.
KWK—Recallit and Win.
WIL—News; Luncheon Date.
KFUO—Homemaker's Chat.
WEW—News; Melody Advts.
KXLW—News; The G.
KSTL—Tony Glenn.

**11:15 A.M.**
**KSD—Hour of Stars.**
KMOX—Aunt Jenny.
KXOK—Music; Crocker; Berch
KFUO—News.

**11:30 A.M.**
**KSD—Meredith Willson.**
KMOX—Helen Trent.
KXOK—Martha Lane.
KFUO—Concert Time.
WEW—Just for Women.
WTMV—News; Piazza.
KXLW—Roy Queen.
KSTL—Johnny Rion.

**11:45 A.M.**
KMOX—Our Gal Sunday.
WEW—Montclair Melody
KWK—Yankees vs. Dodgers.
KSTL—Rion; Markets.

**12:00 Noon.**
**KSD—News, Frank Eschen.**
KMOX—World News.
KXOK—News.
WIL—News; Luncheon Date.
KFUO—Grain Rpt.; Music.
WEW—News; Concert.
WTMV—News and Views.
KXLW—Art Roberts.
KSTL—Markets.

**12:15 P.M.**
**KSD—Playhouse Party.**
KMOX—Ma Perkins.
KXOK—Hal Fredericks.
WIL—News.
KFUO—Repose With Christ.
WTMV—Farmer's Friend.
KSTL—News.

**12:30 P.M.**
KMOX—Young Dr. Malone.
WIL—Luncheon Date.
WTMV—Melody Roundup.
KSTL—Trading Post.

**12:45 P.M.**
KMOX—Road of Life.
KFUO—Markets; News.
WTMV—U.S. Army Band.

**1:00 P.M.**
KMOX—Second Mrs. Burton.
KXOK—News; Fredericks.
KWK—Yankees vs. Dodgers.
WIL—News; Bandstand.
KFUO—Music Appreciation.
WEW—News; Australia.
WTMV—News; Reminiscing.
KXLW—News; Art Roberts.
KSTL—News; Markets.

**1:15 P.M.**
**KSD—Nancy Dixon.**
KMOX—Perry Mason.
WEW—Timely Topics.
WTMV—Fatima Rosary.
KSTL—Markets; Stocks.

**1:30 P.M.**
**KSD—Dave Garroway.**
KMOX—Nora Drake
KXOK—Crocker; Fredericks.
WEW—Easy Listening.
WTMV—Navy Time.
KSTL—Johnny Rion.

**1:45 P.M.**
**KSD—Judy and Jane.**
KMOX—Brighter Day.
KWK—Tom Dailey.
WTMV—Club and Civic.
KFUO—Opera Association.

**3:00 P.M.**
**KSD—Backstage Wife.**
KMOX—Music Mart.
KXOK—News; Bonner.
KWK—News; Ed Wilson.
KFUO—Bread of Life.
WIL—News; Record Rpt.
WEW—News; Masters.
WTMV—News.
KXLW—News; Spider Burks.

**3:15 P.M.**
**KSD—Stella Dallas.**
KMOX—Myron J. Bennett.
WTMV—Bob Baker.
KSTL—Dave Dixon.

**3:30 P.M.**
**KSD—Young Widder Brown.**
KMOX—St. Louis Matinee.
KFUO—UNESCO Review.
WTMV—Music Shop.

**3:45 P.M.**
**KSD—Woman in My House.**
KMOX—Guiding Light.
KFUO—Bookshelf.
WTMV—Bob Baker.

**4:00 P.M.**
**KSD—Just Plain Bill.**
KMOX—Curt Ray.
KXOK—News; Bonner.
KWK—News; Ed Wilson.
WIL—News; Record Report.
KFUO—Song Shop.
WEW—News; Music.
WTMV—Les Barry.
KXLW—News; Spider Burks.
KSTL—Dave Dixon.

**4:15 P.M.**
**KSD—Front Page Farrell.**
KMOX—R.Q.; Believe; News.
KFUO—Children's Album.

**4:30 P.M.**
**KSD—Lorenzo Jones.**
KMOX—Housewives League.
KWK—First Five Revue.
KFUO—Open Bible.
WEW—E. Cote Singers.

**4:45 P.M.**
**KSD—It Pays to Be Married.**
KFUO—Serenade.
WEW—Latin Americana.


"Mr. Television" returns tonight! Tune in

**MILTON BERLE on the BUICK-BERLE SHOW**

with guest stars

**TALLULAH BANKHEAD**

**FRANK SINATRA**

Channel 5 7:00 P.M.

Presented by

**YOUR BUICK DEALER**



**A-1 TELEVISION AND RADIO SERVICE, Inc.**

SERVICE CALL . . . $2.50 With This Ad

(1 Ad to Each Call)

Call Your Nearest Branch

- 5977 DELMAR — PA. 5454
- 6762 CHIPPEWA — SW. 4444
- 4113A EASTON — DE. 1600
- 3637 S. GRAND — SW. 4445
- 3743 S. JEFFERSON — SW. 6580
- 2114a E. GRAND — NE. 5454

Night or Day—City or County

Except Sunday

Most Receivers Repaired In Home

U.H.F. AERIALS ERECTED

P.-D. 9.29


### KSD Weather Reports

At 6:45, 7:15, 7:45 and 8:30 a.m.; report and forecasts at 11:10 a.m., also reports at 12 noon, 5:30, 6:00, 10 and 11 p.m.; 12 midnight and 12:30 a.m.


**TV FIXED FREE** Gift to Every New Customer With Ad

$7.95 Bonded 6 Months Guaranteed Service On All Makes

Includes Home Service and All Tubes Needed to Fix TV in Home or pay 2.50 for Call.*

OL. 6510

4206 Manchester

Circle TV Service, Inc.

9-29 *Except Picture Tube



**TV FIXED $6.75**

Replace all tubes needed to fix TV in home, except Pix tube. Or pay $2.50 for home service

U.H.F. ANTENNA $25.00 Up

Day and Nite Service Calls

**SIMPKINS TV SERVICE**

DE. 5442



UHF CONVERTERS & ANTENNAS INSTALLED ON CREDIT

TV SERVICE **ON CREDIT**

RENT TV 50c A DAY

**CENTRAL MART** Appliances & Furniture

MA. 6666 2315 OLIVE


FILL YOUR WANTS FROM WANT ADS


**SEE ALL THE GAMES!**

the magnificent **Magnavox** television

Holiday 21

ALL CHANNEL UHF-VHF

21-INCH CONSOLE

**$319.50**

Beautiful 21" Mahogany With 12" Speaker — Blond $339.50

Includes UHF-VHF tuner and federal tax plus one year picture tube warranty.

Convenient Terms

**Newberry RADIO COMPANY**

Open Every Evening Till 9

3401 S. Kingshighway VE. 2-2050


## TELEVISION—KSD-TV

A.M.
11:00 Bride and Groom; John Nelson, host (CBS).
11:15 Love of Life; Peggy McCay and Paul Potter (CBS).
11:30 Search for Tomorrow; Mary Stuart and John Sylvester starred (CBS).
11:45 Guiding Light (CBS).
P.M.
12:00 To the Ladies; John Roedel, Charley Sherwood and Stan Kann.
1:00 I'll But That (CBS).
1:15 Homemaking with KSD-TV; Wilma Sims.
2:00 Double or Nothing; Bert Parks, m.c. (CBS).
2:30 Kate Smith Show; Ted Collins and guests (NBC).
3:00 Welcome Travelers; Chicago visitors interviewed by Tommy Bartlett and Bob Cunningham (NBC).
3:30 On Your Account; Win Elliott, m.c. (NBC).
4:00 Music Hall Varieties.
4:30 Howdy Doody (NBC).
5:00 Wrangler's Club; Texas Bruce.
5:15 Buckeye Four.
5:30 Bob Ingham's Sportsview.
5:40 Weather Forecast; Howard De Mere.
5:45 INS Telenews; Sterling Harkins.
6:00 Adventure in Sports.
6:15 Dottye Bennett Show.
6:30 Eddie Arnold Show (NBC).
6:45 News Caravan; John Cameron Swayze (NBC).
7:00 Milton Berle Show; guests, Tallulah Bankhead, actress and Frank Sinatra, singer (NBC).
8:00 Fireside Theater; Gene Raymond, host; George Givot, Ric Vallin, Nick Dennis and George Conrad in "Domestic Tranquility," a story about four men who work together for the good of all (NBC)).
8:30 Circle Theater; Leora Dana, Hugh Riley and Addison Richards in "A Time To Live," a story about a grieving war widow who visits her husband's grave in France and thereby finds tranquility with her present husband (NBC).
9:00 Judge for Yourself; Fred Allen, m.c. (NBC).
9:30 Farovite Story; Adolph Menjou host; Karen Booth, Walter Kingsford and Lester Sharpe in "The Lost Duchess," a story about a Venetian merchant about to be made a Duke, who sells his business to ransom his kidnapped wife.
10:00 Toast of the Town; Ed Sullivan, m.c.; guests, Gene Autry and his horse, Champion; John Raitt and Dolores Gray, singers; Anna Russell, comedienne and Mrs. Erna Snyder, Mrs. America (CBS).
11:00 News; Del King.
11:15 Dance Party; Kathryn Murray, hostess; guests, Shelia Bond, singer; Arnold Stang, comedian; Peter Gladke, dancer and Ving Merlin and his enchanted violins (CBS).
11:45 The Web; Paul Newman, Grace Raynor and Wally Brown in "One For the Road," a story about a man convicted of murder whom fate allowed one last fling (CBS).

WEDNESDAY

A.M.
7:00 Today, a program of news, weather and general information; Dave Garroway, host (NBC).
9:00 Arthur Godfrey Show (CBS).
10:15 Garry Moore (CBS).
10:30 Strike It Rich (CBS).
11:00 Bride and Groom (CBS).
11:15 Love of Life (CBS).
11:30 Search for Tomorrow (CBS).
11:45 World Series Game, Yankees vs. Dodgers (NBC).
P.M.
2:30 Kate Smith Show (NBC).
3:00 Welcome Travelers (NBC).
3:30 On Your Account (NBC).
4:00 Russ David Show.
4:30 Howdy Doody (NBC).
5:00 Wrangler's Club.
5:15 Buckeye Four.
5:30 Bob Ingham's Sportsview.
5:40 Weather Forecast.
5:45 I.N.S. Telenews.
6:00 Bob and Ray (NBC).
6:15 Dottye Bennett Show.
6:30 Eddie Fisher (NBC).
6:45 News Caravan (NBC).
7:00 I Married Joan (NBC).
7:30 Burns and Allen (NBC).
8:00 Television Theater (NBC).
9:00 Boxing Bout (CBS).
9:45 Sports Spotlight.
10:00 Game of the Week.
10:30 Playhouse of Stars (CBS).
11:00 News.
11:15 TV Theater; Richard Travis and Hugh Beaumont in "Roaring City."
12:15 Film.
12:20 News.

## Television—WTVI

Today's schedule on UHF television station WTVI (Channel 54) follows:
P.M.
6:00 Captain Video.
6:15 Marge and Jeff.
6:30 News.
6:40 Weatherama.
6:45 Sportsmen's Corner.
7:00 Two to Go; "One Minute Please."
7:30 The Music Show.
8:00 The New Paul Bunyon.
8:30 Where Was I?
9:00 Flight.
9:30 See It Now; Edward R. Murrow (CBS).
10:00 News Roundup.
10:15 Weatherama.
10:20 Sports Desk.
10:30 Feature Film; Lill Palmer and Arthur Tracy in "Command Performance."
11:55 Sign Off.

## Newscasts and Comment on Network Stations

A. M.
5:30 KSD
6:00 KSD; KXOK
6:30 KMOX
6:45 KSD
7:00 KSD, Alex Dreier; KMOX; KXOK
7:15 KMOX; KWK
7:30 KXOK
7:45 KSD
8:00 KSD; KMOX
8:30 KSD
10:15 KXOK
10:25 KWK, Holland Engle
11:00 KSD
P. M.
12:00 KSD; KMOX; KXOK
1:00 KXOK
2:00 KXOK; KWK
3:00 KXOK; KWK
4:00 KXOK; KWK
5:00 KSD; KMOX, Allan Jackson; KXOK; KWK
5:15 KMOX
5:30 KSD; KXOK
5:45 KMOX, Lowell Thomas
6:00 KSD
6:15 KXOK, Elmer Davis
6:30 KSD, Morgan Beatty
6:45 KMOX, Edward R. Murrow
7:15 KXOK, John Vandercook
7:25 KWK, Cecil Brown
8:00 KWK, Bill Henry
8:05 KWK, Gabriel Heatter
8:45 KXOK, Erwin D. Canham
9:00 KXOK; KWK, Frank Edwards
10:00 KSD; KMOX; KXOK; KWK
10:15 KSD, Alex Dreier
11:00 KSD; KMOX; KXOK,
11:30 KSD; KWK
12:00 KSD; KMOX
12:30 KSD

## RADIO FAVORITES

**Plaza Bond Issue Election Returns.**

**KSD and KXOK will broadcast the election returns in bulletins and regularly scheduled newscasts throughout the evening.**

**Variety.**

P.M.
**7:00 KSD, Eddie Fisher Show.**
7:00 KMOX, People Are Funny.
**8:30 KSD, Cousin Willie; Bill Idleson starred.**
**9:00 KSD, Two for the Money; Herb Shriner, m.c.**

**Special.**

P.M.
8:00 KXOK, American Town Meeting of the Air; "Atomic Power — Mankind's Boom or Destruction?"
11:05 KMOX, Dwight Cooke's Guest Book; guest, Zino Francescatti, violionist.

**Drama.**

P.M.
7:00 KWK, Sky King.
**7:30 KSD, Barrie Craig; William Gargan in "The Pedigreed Corpse."**
7:30 KMOX, Mr. and Mrs. North; Barbara Britton and Richard Denning starred.
**8:00 KSD, Dragnet; Jack Webb as Detective-Sergeant Joe Friday and Ben Alexander as his partner, Frank Smith.**
8:00 KMOX, Yours Truly, Johnny Dollar; John Lund starred.
8:30 KMOX, Twenty-first precinct; Everett Sloane starred.
8:30 KWK, That Hammer Guy.
**9:00 KSD, G.I. Joe.**

**Special Tomorrow.**

A.M.
11:45 KWK, World Series; New York Yankees vs. Brooklyn Dodgers.

### FM Programs

Frequency modulation programs are broadcast in St. Louis as follows: On station KSLH-FM, 91.5 meg., 9:10 a.m. to 3:45 p.m.; KFNO-FM, 99.1 meg., 7:00 a.m. to 12 midnight.


RENT OR BUY **PHILCO** TELEVISION 50¢ A Day Rental May Be Applied to Purchase

**LAZAR & SONS** 2204-06 S. BROADWAY GR. 7150 OPEN NIGHTS

SEE TIPTON FIRST FOR SAVINGS

ALL-CHANNEL UHF-VHF TV AS LOW AS $209.95

**TIPTON** ELECTRIC COMPANY

3852 HAMPTON HU. 3644



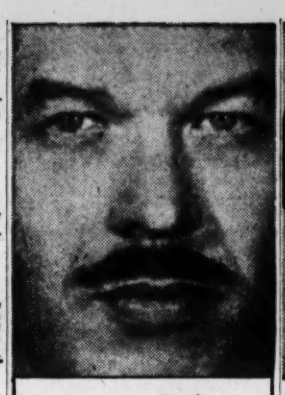

on your Radio

**News of the World**

MORGAN BEATTY

Mon. thru Fri. at 6:30 p.m.

**KSD** DIAL 550



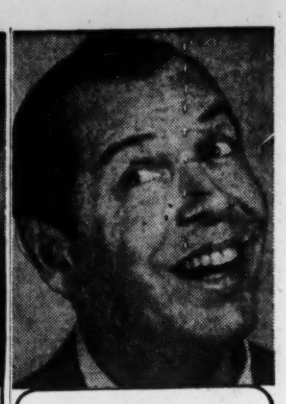

back tonight on TV

THE **MILTON BERLE SHOW**

7:00 CHANNEL **KSD-TV 5**



**NIGHT T-V SERVICE** BY UNITED

YOUR TV REPAIRED IN YOUR HOME TONIGHT or No Obligation. Work guaranteed. CALL NOW. $2.50 LU. 2800



**TV REPAIRED IN THE HOME $6.50**

ONE COMPLETE CHARGE INCLUDES SERVICE CALL AND ALL TUBES NEEDED EXCEPT PICTURE TUBE

**CHIPPEWA RADIO**

4440 Chippewa HU. 4440



SMOKE ALL YOU LIKE... STILL KEEP TEETH BRITE. Get Amazing New Kontrol

DENTAL STAIN REMOVER GUARANTEED AND SAFE

**GASEN DRUGS**

Why be overweight and still be underfed?

100% WHOLE WHEAT Only 45 Calories per slice

**Freund's** CAP SHEAF GOOD TO THE LAST CRUMB BREAD REG. U.S. PAT. OFF.

Lets you eat more.. weigh less!



**YOU and your CLOTHES**

STAY "SUNSHINE FRESH" WITH A GE Deluxe Automatic CLOTHES DRYER

A NEW G-E CLOTHES DRYER at a NEW LOW PRICE!

**$197.00***

*Manufacturer's Suggested Retail Price

Stop worrying about washday weather. Dry your clothes indoors . . . better than sunshine . . . come in and see the Ozone lamp that freshens your clothes . . . leaves them sweet smelling. TWO-WAY INSTALLATION for 230 or 115 volt operation.

LOW DOWN PAYMENT . . . CONVENIENT, EASY TERMS

**HAMPTON ELECTRIC**

ST. LOUIS' LEADING ELECTRICAL DEPT. STORE

3303 S. KINGSHIGHWAY FLanders 6540

Open Every Nite to 9



**WTVI CHANNEL 54**

**BISHOP FULTON J. SHEEN**

"LIFE IS WORTH LIVING"

RETURNS TO AIR OCT. 13

TWO WEEKS FROM TONIGHT

PRESENTED BY ADMIRAL CORPORATION



TRIED 7 MAKES OF TV

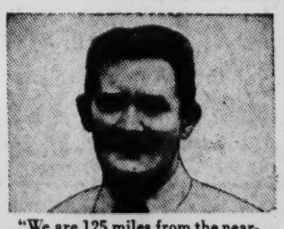

"We are 125 miles from the nearest television station. The mountains are very high on each side. To get reception as I do, a receiver must have something in it, and, believe me, Crosley sure has it.

"I've tried seven competitive makes, and Crosley outperformed them in every way—tone, clearness, freedom from static, stability. I say Crosley can't be beat." *Mr. Roy Snodgrass, Rt. #1, Mt. Clair, W. Va.*

See the new Crosleys. They have the exclusive Picture-Sentry that wipes out interference.

Giant 24-Inch Console in rich comb-grain white oak or mahogany finish. Model F-24 COLH

Yours for only $4.01 a week

**CROSLEY**

Picture Sentry Guards against interference

You can see it BETTER on a CROSLEY

©1953, Avco Mfg. Corp.

FOR BIGGEST TRADE-IN ALLOWANCE SEE US:

**MACK BROS. FURN. & APPL. CO.** 6141 NATURAL BRIDGE CO. 0903



Stanley Photo -- Both Stores

**MONTH-END CLEARANCE**

**SAVE $12.45**

EDINEX 2.8 35mm. CAMERA



Imported miniature camera takes color and black-and-white. Fast f2.8 lens, speeds to 1/200 second.

Reg. $39.95

SALE PRICE $27.50

**SAVE $2.00**

CARRY-ALL GADGET BAGS

Roomy all-plastic gadget bag with large outside pocket and shoulder strap.

Reg. $3.95

SALE PRICE $1.95

**SAVE $18.90**

VIEWLEX PROJ. AND AUTOMATIC CHANGER

Famous 300W., blower - cooled slide projector with f3.5 lens and fully automatic slide changer.

Reg. $78.40

SALE PRICE $59.50

**SAVE $1.30**

ALL-METAL SLIDE FILE

The perfect way to keep 2x2 slides. Holds 300 readymounts or 150 glass slides.

Reg. $3.25

SALE PRICE $1.95

*Buy now for Christmas . . . Use our Lay-Away Plan*

Use a Convenient 90-DAY CHARGE or Budget Payments

**STANLEY** PHOTO SERVICE • CE. 7840 305 N. 7th • 106 N. Broadway

LIBERAL TRADE-IN — MAIL, C.O.D. AND PHONE ORDERS ACCEPTED


WANT THINGS? WATCH THE WANT ADS!

## RIPLEY'S BELIEVE IT OR NOT

# REVENGE
### by Vida Hurst

CHAPTER THIRTY.

"WHAT did you say?" Sally asked, feeling the pressure of Peter's arms like iron bands.

"I love you," he repeated bitterly. "Although I've no intention of doing anything about it."

Sally's spirits dropped to a new low. "You mean because I've been working as a maid?"

Peter released her so quickly she almost fell. "No. It's because you are so ashamed of what you're doing that you don't even want me to read the story of your experiences. You lied to me that first night when you thought I had no way of learning the truth. What a snob you must be to think that would matter to me."

"But it was Nympha you asked to marry you," she accused. "You seem to have forgotten that."

"I've forgotten nothing," he declared. "Nympha has nothing to do with this." His arms were about her again. His lips seeking hers. "Tell me you love me in spite of the mistakes we've both made. Kiss me, darling! I've wanted to kiss you ever since your beautiful little face stared up at me in the class room."

Unable to resist, Sally's lips met his. Remembering that he had said he had no intention of doing anything about it, humiliation swept over her in waves. Darting away from him Sally seized the manuscript from his desk and started for the door.

* * *

PETER shrugged. "All right if that's the way you really feel—take your story. I shan't try to stop you again. There are several matters I intended to explain but I can see now there is no use. Goodbye Sally!"

He opened the door for her and would have accompanied her to her car across the street but she said, "No, Peter. Please don't come with me. I'd rather go alone."

"Just as you like," he said then but he waited in the open doorway until she had started her car. Her last sight of him was with the light shining down upon his troubled face. Confused and unhappy, Sally drove to Bel-Air.

It was almost two o'clock when she put the car into the garage. The lights were off upstairs so Tony and Linda must be asleep. But Sally's mother had left the kitchen lights on, and there were sandwiches wrapped in waxed paper waiting on the kitchen table.

Sally ignored them. She would have liked a glass of hot milk but was too tired to heat it. She hoped she could go to bed without waking Margaret but her mother was not asleep. Her anxious eyes stared up from her pillow when Sally turned on the shaded night light.

"Did you get it?" Margaret asked.

Sally nodded and placed the manuscript on a shelf in her closet.

"Yes, and what's more you needn't try to give it to him again. He's not interested."

"If he isn't, it's your fault," Margaret accused.

* * *

BUT Sally's face was so wretched that Margaret's heart ached for her. "What's happened? Can't you tell me?"

Sally faced her mother defiantly. "Have you ever told me anything that was going on in your mind?" she demanded. "I never even knew until this summer what my father's name was. How can you expect me to confide in you?"

"I've been wrong about a number of things," Margaret admitted. "Tony and Linda, for instance. Do you know what Linda told me tonight, Sally?"

"I've no idea," Sally said wearily. "And at the moment I don't care much."

"You will when I tell you because you liked Tony from the first. It seems he is a graduate law student from a Chicago University but failed to pass the California bar exam which is intentionally tough. He has been studying as he had to wait several months before taking the exam again. Mr. Wilmington had a place for him in his office as soon as he was ready."

"You mean Mr. Wilmington knew about it all the time?"

"That's right," Margaret nodded. "The job as chauffeur was just so Tony could have a place to live and study. Linda didn't know it until after they were married but that's why the old gentleman gave his consent. In fact he advised them to elope just as I did.

"But for a different reason," Sally reminded her.

(Continued Tomorrow.

## DIXIE DUGAN—By McEvoy & Striebel

## JOE PALOOKA—By Ham Fisher

## KERRY DRAKE—By Alfred Andriola

## BUZ SAWYER—By Roy Crane

## RIP KIRBY—By Alex Raymond

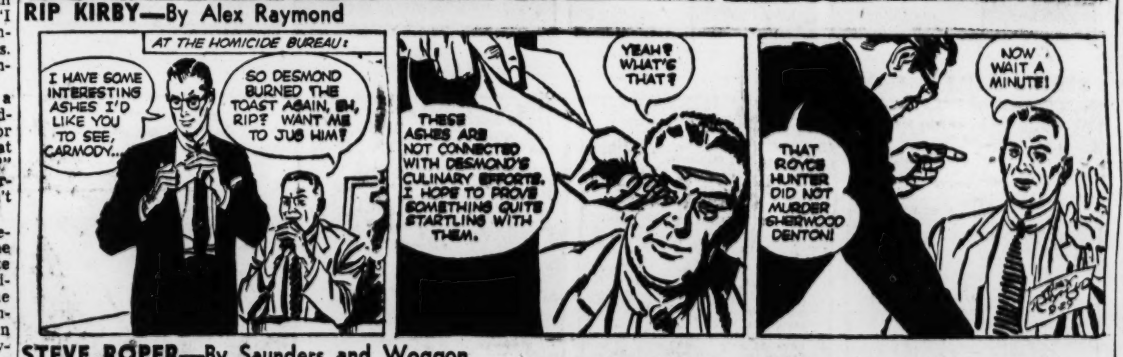


## STEVE ROPER—By Saunders and Woggon

## MANDRAKE—By Lee Falk and Phil Davis

## RUSTY RILEY—By Frank Godwin

## OUT OUR WAY—By J. R. Williams

## DONALD DUCK—By Walt Disney

# Uncle Ray's Column
### By Ramon Coffman

WITH two empty baking powder cans, a can-and-string telephone may be produced. With four empty cans, you could make a two-way telephone system; each person would have a receiver for his ear, as well as a transmitter.

That kind of a toy telephone will work for a distance of several yards, but what would happen if you made the string 1000 feet long? The sounds would die on the way.

* * *

ELECTRICITY IS NEEDED to carry sounds very far, but let us suppose, for a moment, that we could talk to far places over a "dead" wire. How much time would pass in speaking from Winnipeg to New Orleans?

Sound will carry through metal (such as iron or copper) about 15 times as fast as through the air. If I could talk to you from Winnipeg, saying, "Hello, this is Uncle Ray," the words would take about eight and a half minutes to reach you in New Orleans! About 17 minutes after I spoke, your answering words ("Hi, this is Bill (or Mary)" or something like that, would come back to me.

That would be a slow conversation. I am glad that we have electricity to speed our words on long-distance wires. We can speak to our friends at a distance of 1500 miles or 3000 miles, and exchange words at about the same rate as if we were three feet apart.

Even with electrical help, our words would fade out except for relay, or amplifying, points, which are about 50 miles apart.

DIAGRAM SHOWING ELECTROMAGNETIC INSIDE OF AN OLD TYPE OF RECEIVER WHICH REMAINS IN USE IN SOME PLACES.

In early years of long distance telephoning, the limit was 40 or 50 miles.

* * *

CITIES ARE JOINED to one another by thick telephone cables. There may be a score of wires inside such a cable, or there may be many more than that. A remarkable cable, with enough wires to provide 250 circuits, runs between New York City and Dallas. Even that is only part of the story. A clever invention makes it possible for a single wire inside a cable to carry the words of a dozen persons, without mixing the words of one speaker with those of another.

For Science section of your scrapbook.

To obtain a free copy of the illustrated leaflet on The Story of China send a self-addressed stamped envelope to Uncle Ray in care of the Post-Dispatch.

## Crossword Puzzle

ACROSS
1. Eccentric piece
4. Cover with cloth
9. Understand
12. Native metal
13. Moving part of a machine
14. Bitter vetch
15. Moist
16. Night before
17. Steps of a ladder
19. Other
21. Feminine name
22. Weeds
24. Scolds
27. Hypothetical force
28. Lukewarm
30. Unaspirated
31. Card in cribbage
33. Lateral boundaries
35. Took a chair
36. Instigate
38. Cozy homes
40. As far as
41. Memorized
43. Split
45. Peruse
46. Small lake
47. Lost brilliance
49. Striped appearance in mahogany
50. At present
53. Sheep
54. Sluggish
56. Covering of a road
57. Espouse
58. Flowers
59. Pigpen

DOWN
1. Intimidate
2. Land measure
3. Rhythm
4. Gowns
5. Wander
6. Dined
7. River in Italy
8. Blunder
9. Legislative bodies
10. Unit of work
11. Worm
18. Russian mountains
20. Allow
21. Grants
22. Relating to sound
23. Sun-dried brick
24. Waited for
25. Growing out
26. Surgical thread
29. Languished
32. Having whiskers
34. Thoroughfares
37. Large plant
39. Term of address
42. Lowest point
44. Outlets
46. Greater amount
47. Not many
48. Wondering fear
49. Legal action
51. Cereal seed
52. Crooked
55. Negative

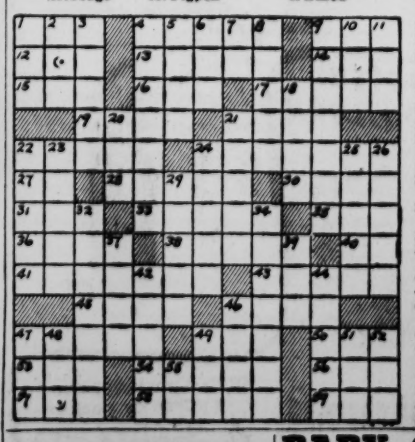

MAP UPAS STAB
EGO NODE ESNE
NOTATION DENE
IRON NEATER
ALOE TOASTS
DONATES TEENS
AS ARISE OT
METIS ECSTASY
ENTIRE ONYX
CARVES PERT
OGEE LATINIST
LIDS EVER COO
TOOT TARE SPY

Solution of Yesterday's Puzzle

FREE TV INSPECTION
Over 50% of the Sets We Repair ARE REPAIRED IN THE HOME
No Better Technicians Anywhere
CALL PA. 9225
Join the Growing List of Satisfied Customers
CREDIT TERMS IF DESIRED
Ad Worth $2.50 on Any Repair
ANTENNA TV SERVICE
965 Midland, University City, Mo.

FURNACE REPAIRS
Registers, Filters, Controls
New Furnaces
"FORSHAW"
OF ST. LOUIS
110 S. 12th CH. 2042
OPEN SATURDAY MORNING

GOING OUT OF BUSINESS SALE
Nash Missouri
2323 S. Kingshighway

LADIES' CLIP HATS
ANGORA NYLON $1.49
AND WOOL
ALL-WOOL JERSEY, $1.95
MOUTON TRIM
WOOL KNIT, $1.00
KRESGE'S SIXTH & WASHINGTON

SEE

WORLD SERIES
New York Yankees vs. Brooklyn Dodgers
First game is at 11:45 a.m. TOMORROW over
KSD-TV
100,000 Watts—Channel 5

SEE THE SERIES ON EMERSON TV
THE CUSTOM CO.
4627 HAMPTON FL. 9025

ADVERTISEMENT

3-ROOM OUTFIT → $189
TERMS
AMERICAN FURNITURE CO.
OPEN NITES
708 FRANKLIN
3301 MERAMEC

BABY CRIBS
FULL PANEL CRIB LARGE 6-YR. SIZE $14
CRIB MATTRESS INNERSPRING WATER-REPELLENT $6
JUVENILE FURNITURE MANUFACTURING CO.
5067 DELMAR
OPEN EVES.

# THE EVERYDAY MAGAZINE

Reg. U. S. Pat. Off.

Published Every Day — Week-days and Sundays in the ST. LOUIS POST-DISPATCH

POGO— By Walt Kelly

LI'L ABNER—By Al Capp

GRIN AND BEAR IT— By Lichty

"YOU try 'phoning a sitter, Otis!...girls don't hang up so fast on a man!..."

BLONDIE—By Chick Young

ROOM AND BOARD—By Gene Ahern

JET SCOTT—By Stark and Robinson

ELSWORTH—By Seeg

NANCY—By Ernie Bushmiller

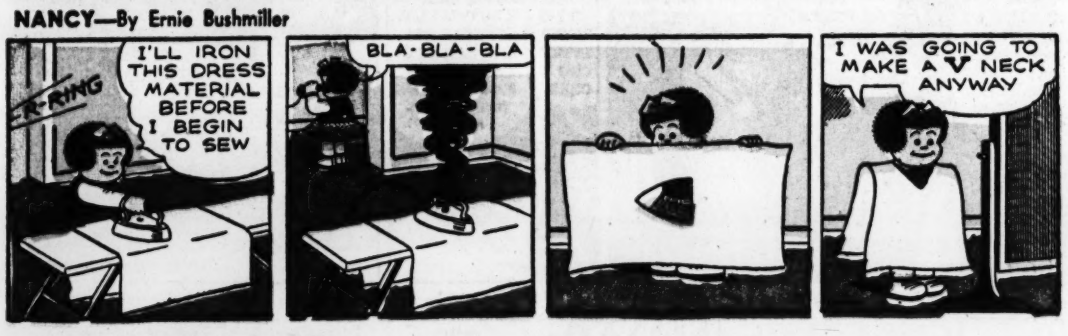


SIDE GLANCES—By Galbraith

"That electric hedgecutter you bought cost lots more than those beauty-shop bills! Isn't my face better than a old hedge?"

GORDO—By Gus Arriola

BEETLE BAILEY—By Mort Walker

HERMAN—By Clyde Lamb

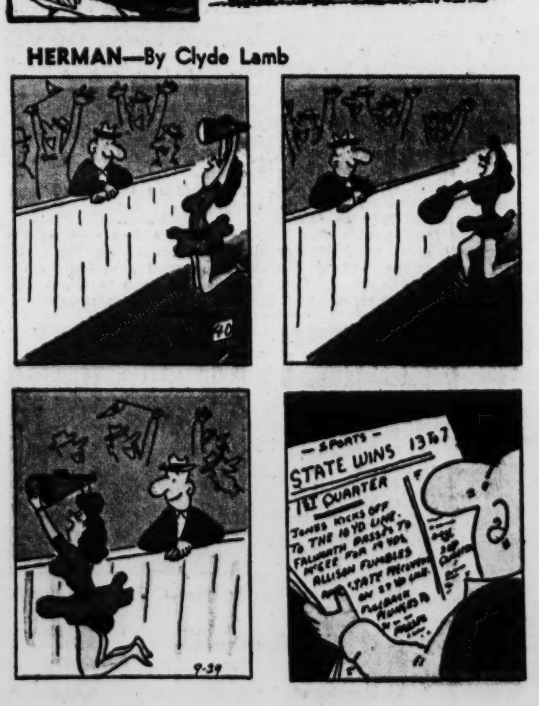


THE JACKSON TWINS—By Dick Brooks

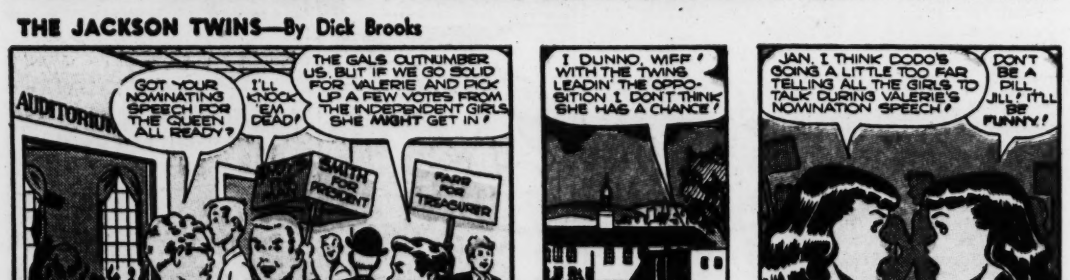


GRANDMA—By Charles Kuhn

SISTER—By the Berenstains

REX MORGAN, M.D.—By Dal Curtis

HENRY—By Carl Anderson

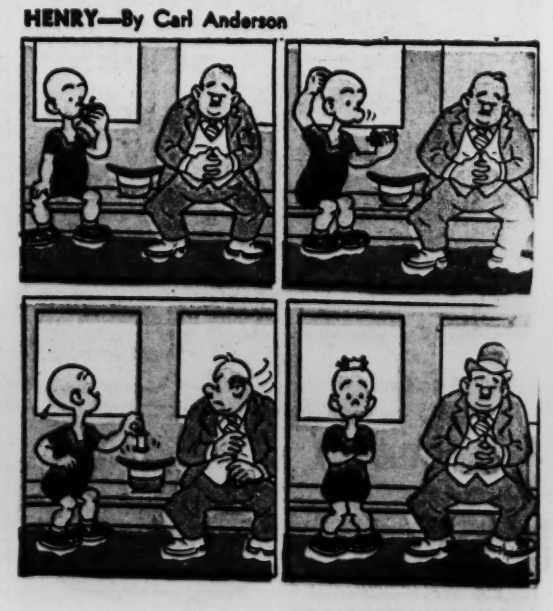

I LOVE LUCY—By Bob Lawrence

Advertisement